Wachusett Regional High School Annual/
371.8 MOU 2002
17570

2002

REFLECTIONS

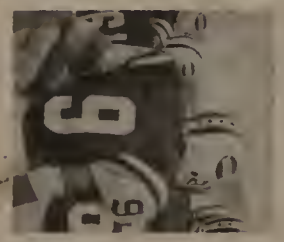

Reflections on the past four years

~ page 272 Parent Ads ~

~ page 34 ~ Seniors ~ page 74

Underclassmen~page 100 Clubs

~ page 122 Sports ~page 190 Stu

2002 reflections

dent Life~ page 242 Academics

Wachus[illegible] High School
Library Media Center
1401 Main Street
Holden, MA 01520

378
MOU
2002

2002

REFLECTIONS

Wachusett Regional High School
1401 Main Street
Holden, Massachusetts 01520
(508) 829-6771
www.wrsd.net

SENIORS

reflections

Erin Kathleen Adams
"Adventure is worthwhile in itself."
-Amelia Earhart

Emily Anne Albani
"On matters of style, swim with the current, on matters of principle,stand like rock."
- T. Jefferson

Joshua Thomas Algarin
"I've no use for an ordinary hero, and I've got no use to be one. It doesn't suit me."

Christopher Algoo
"Live every moment as if it is you last for once it's gone you'll never g back."
-Double H.

Sarah Elizabeth Almeida
"I live everyday of my life with hopes and dreams in my hand ready to let them fly into reality."

Anrienne Altobelli
"Lets's toast the night away to friends, and forget about tomorrow."
-New Found Glory

Kara Antocci
"Don't cry because it's over, smile because it happened."
-Unknown

Jayme Elyse Baker
"Dream as if You'll Live Forever. Liv as if you'll die tomorrow."

Gina Bazinski
"I enjoy loving walking in the rain, eating waffles for dinner wearing tennis shoes to the prom..."

Sarah Lynn Battersby
"A friend is someone who helps you when you are down, if they can't they lay beside you and listen."

Lindsey Beaudoin
"Cherish your human connections: your relationships with friends and family."
-Barbara Bush

David Beaudreau
"Nothing is at last sacred but the integrity of your own mind."
-Emerson

Jena-Lynn Beauregard
"The moment may be temporary, but the memory is forever."
-Bud Meyer

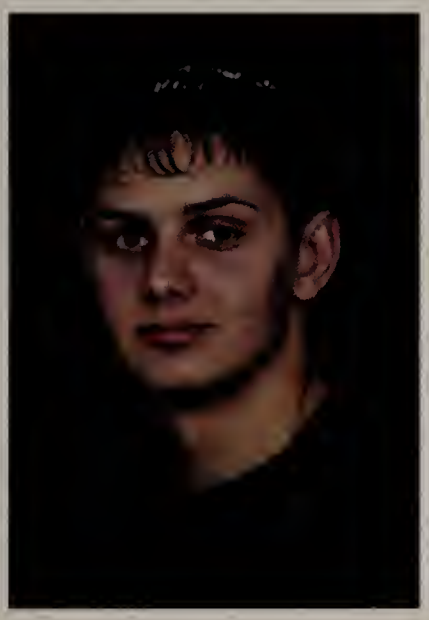

Matthew Behuniak
"You are only young once, but you can stay immature indefitely."
-Anon

Raymond Otto Peter Beliveau Jr.
"The time has come my little friends to to talk of other things, of ships and shoes and ceiling wax..."

Andrew Peter Bell Jr.
"Life is short. Live it up."

Jennifer Lynne Bently
'Celebrate we will, for life is short
ut sweet for certain."
-Dave Matthews Band

Daniel James Bernier
"I'm Mr. Indecisions, so why don't you decide?"

Kristen Marie Berquist
"You cannot always have happiness, but you can always give happiness."
-Anonymous

Jeffrey David Bialecki
"Red is a good color. It is the color of red things."
-Bugs Bunny

Brittany Bisk
"If there's anything half as fun as being alive I'd like to know what it is." -Fredrick Buechner

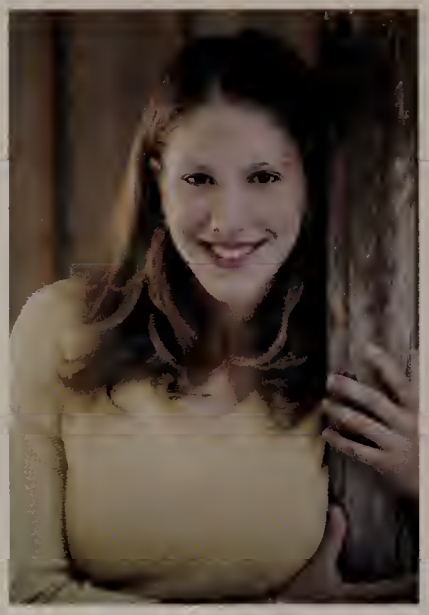

Jessica Wilson Blatt
"We are each of us angels with only one wing, and we can only fly embracing one another." -LDC

Megan June Blomgren
"If you love somethng let go, if it comes back that's how you know."

Jennifer Boquist

Andrew David Bottcher
"Can someone PLEASE explain to me why ingredients 1 and 3 in a "La Chip" are nonfat milk and milkfat?!"

Lindsay Michelle Botticello
"Eagles may soar but weasles don't get sucked into jet engines!"
-Unknown

Elizabeth Danielle Bourgault
"Blessed are the dreamers, they travel far and see many wonders." -Wish Bear

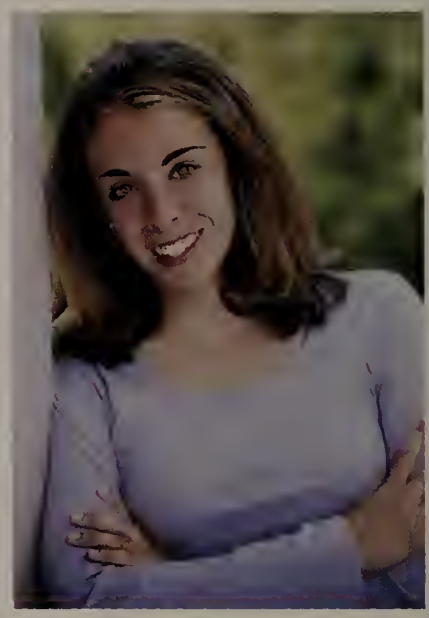

Aidan Bradley
"Never let yesterday's disappointments overshadow tomorrow's dreams!"

Gregg Bradley
"We are not here for a long time, just a good time."

Mark Bresnahan
"The magical mystery tour is waiting to take you away."-Lennon/ McCarthy

Ariann Elise Bridges
"Sometimes u hate the ones u love the most b/c they're the only ones who can actually hurt u."-Unkwn

Joseph Brinks
"How can anyone govern a nation that has 246 different kinds of cheese?"-Charles de Gaulle

Aislinn Mae Brooks
"A life with roses will have thorns, a life without thorns will have no roses."-Anonymous

Amanda Leigh Brooks
"Truly great friends are hard to find, difficult to leave, and impossible to forget."-G. Randolf

Dave Anthony Brooks
"If you haven't found something worth dying for, life isn't worth living."

David F. Bruhn
"Do not go where the path may lead, go instead where there is no path and leave a trail." -Unknown

Heidi Robin Buckner
"In a world of peace and love, music would be the universal language."
-Henry David Thoreau

Jessie Calkins
"...there's a hell of good universe next door; let's go."-E.E. Cummings

Erin Marie Cannell
"True friendship is like sound health, the value of it is seldom known till it be lost." -Unkown

Michelle Caron
"You only live once-but if you work it right, once is enough."

Michael Carreiro

Amanda Marsh Carroll
"Robin and I were just putting a flower decal on the batmobile...it's all in a day's crimefighting." -Batman

Kathryn E. Cavan
"It's when we finally grow up we realize everyone & everything good or bad has shaped the person we are."

Mark Andrew Cecchini
"Life is only what you want it to be!!"
-Cecchini

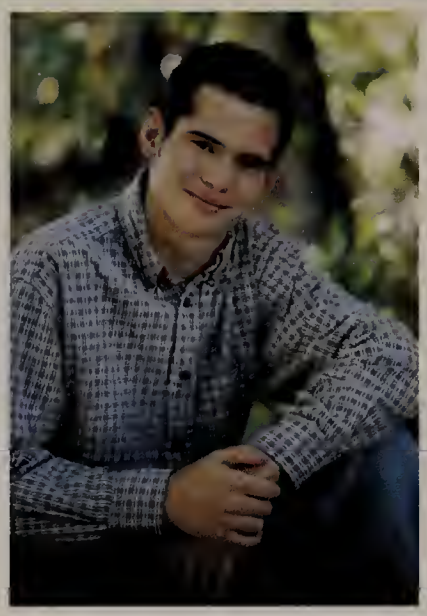

John Leonard Celona
"Our lives are lived within the boundaries of our minds." -Unknown

Eric Robert Chandonnet
"Happiness is not something you experience, it is something you remember."

Greg Richard Chandonnet
"Life moves pretty fast, if you don't stop and look around once in awhile, you could miss it." -Ferris Bueller

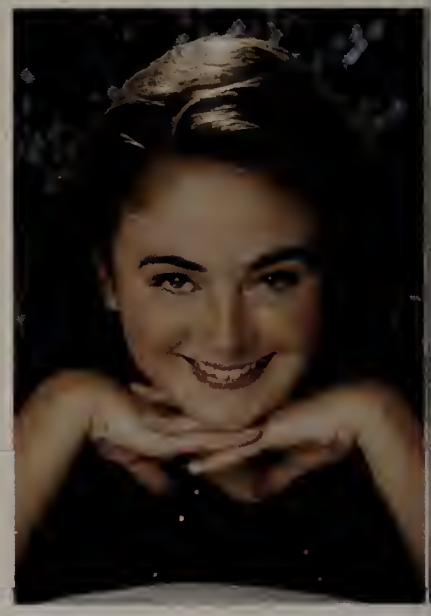

Kristine Anne Chapman
"Life moves pretty fast, if you don't stop and look around, you might miss it." -Ferris Bueller

Nichole Jean Chase
"I demand a noninsulting comment!"

Rebekah Chase
"There are 2 paths you can go by but in the long run there's still time to change the road you're on."

Jonathan Chivilo

Justin Michael Chivilo
"Remember to slow down and have fun."

Kelly Christensen
"In three words I can sum up everything I've learned about life; it goes on." -Robert Frost

Jennifer Marie Circosta
"Music is key. It's the way we're set free from all this world is throwing at me." -Limp Bizkit

Amanda Jillian Clark
"No man is worth your tears and the one who is won't make you cry! Enjoy it while it lasts!"

MaryKate Constance Cleary
"We must be more than an audience. We must be authors of the history of our age." -Madeleine Albright

Dan Cobb
"What we do in life...echoes in the eternity..." "He's the one they call Dr. Feel Good!"

Jennifer Ann Coffey
"Good friends are hard to find, difficult to leave, and impossible to forget!" -Unknown

Jill M. Comeau
"Yesterday is history, tomorrow is a mystery, today is a gift, that's why it's called the present!"

Andrea Comen
"Turns out not where but who you're with that really matters." -DMB

Matthew Conway

Joseph Couch

Melissa J. Cox
"What lies behind us and what lies before us are tiny matters compared to what lies within us."

Tim R. Cronk
"Don't worry about it." -TC

Lisa Elaine Crowley
"Dance as if no1 is watching u. Love as if u've never been hurt b4. Live as if heaven is on earth." -Souze

Rose D'Errico
"Have a good time!"

Brian Danilowicz
"Yankees suck!!! The Sox are going all the way next year. Just wait and see."

Ed DeBari
"I didn't care then. And I don't care now."

Michael Degutis
"Not everything that can be counted counts, and not everything that counts can be counted." -Einstein

Andrew Mark Del Donno
"What we need is not the will to believe, but the will to find out." -Bertrand Russell

Nicole DeLoriea
"To have a right to do something is not at all the same as to be right doing it." -G.K. Chesteton

Liz DelSignore
"Benches aren't for sitting."

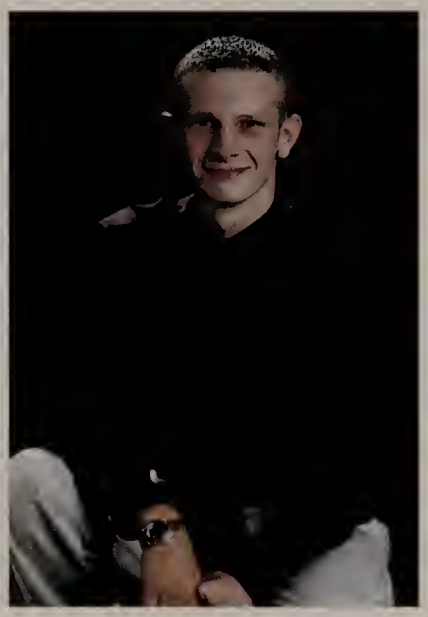

Christopher Aaron DeMoranville
"Let the Good times Roll."

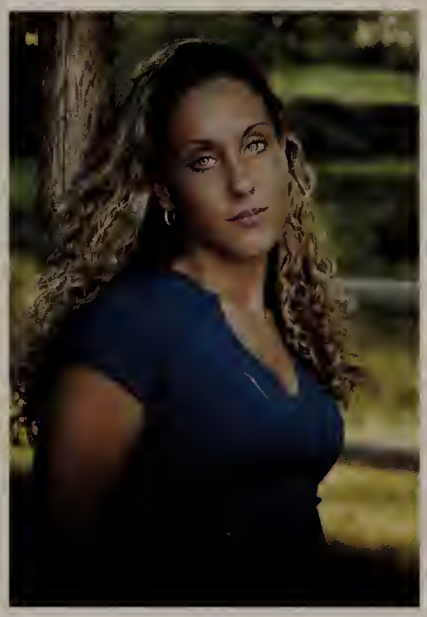

Bonnie Anne Dennis
"Rest high above the clouds no restrictions." -Dave Matthews Band

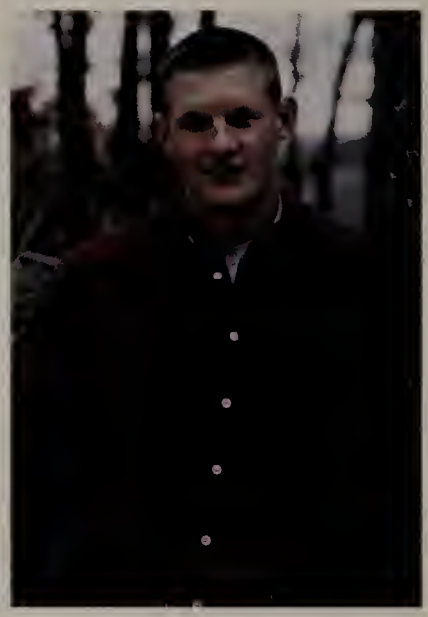

Christopher Depasse
"Baseball is life."

David Anthony Desroches Jr.
"DOES ROACH CLIP?!" -MY OLD MAN
"It's OK to CRY." DJ

Nicholas P. Deyo
"Life is like a box of chocolates you never know what you're going to get." -Forest Gump (1995)

Jessica Lynn Dickman
"Now comes the mystery." -Henery Ward Beecher

Lyndsey DiGiorgio
"Turns out that it's not where you are but who you are with that really matters."

Andrew Philip DiNoia
"WELCOME to my WORLD." -unknown

Angela Mia Dion
"Life is what happens while you listen to music."

James DiVirgilio
"I do fun things in a simple way, I love to take a ride in my pickup truck."

Kristen Dobson
"Live each day for what it's worth and savor every moment, for you will never be able to relive the past."

Deirdre Fay Donahue
"Damn the man, save the empire!"

Cayla Dorazio

Michael Dudley
"In this great future you can't forget your past." -Bob Marley

Jeffrey Dymek
"You see Bob, I'm not lazy. It's that I just don't care." -Peter Livingston

Amanda Anne Eckhardt
"Forget regret or life is yours to miss... no day but today." -RENT

Elizabeth Elbag
"Truly great friends are hard to find, difficult to leave, and impossible to forget."

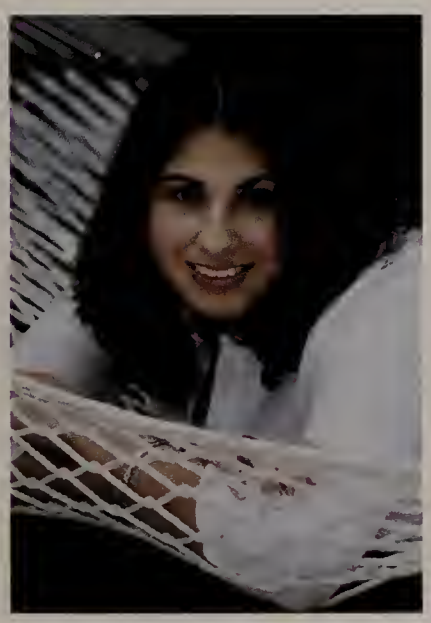

Christine M. Elloian
"Everything Always happens for the best." -Stephen Sahagian

Rebecca Ely
"Let your heart be so full of life that there is no room for fear!"

Mike Eriksen
"D.C. is good, school and pig's are not." -Erikcino

Nicole M. Esperti
"The space between your heart and mine is a space we've filled with time" -DMB

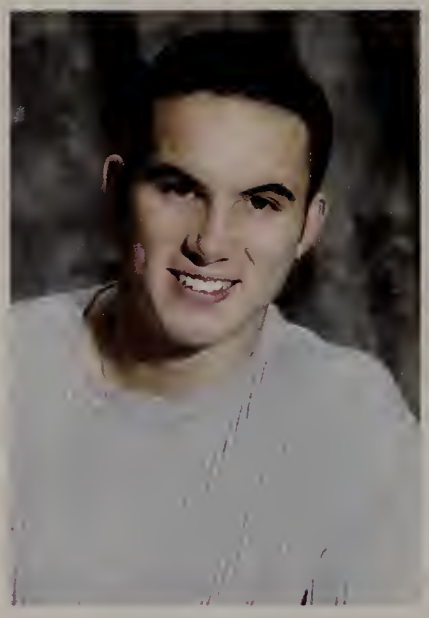

John Ethier
"Time to move on time to get going What lies ahead I have no way of knowing"-TP 40oz. To Freedom -BN

Lindsay Ewick
"But I know we can't all stay here forever so I want to write my words on the face of today"-SH

Greg Falk
"Good morning Vietnam"-Coach Wilde

Christine Kay Farabaugh
"Dream as if you'll live forever, live as if you'll die tomorrow"-James Dean

Bryan A. Faucher
"It's block C!!" And none of y'all better not forget that!

Andrew Richard Feeley
"Painters and poets alike have always had license to dare anything" -Horace, a Roman poet (65-8 BC)

Matthew Field
"Good judgement comes from experience. Experience comes from bad judgement."

Julia Thomson Fisher
"Don't wanna miss a thing" -Aerosmith

Jessica Lee Flynn
"It ain't hard to ascertain you only see what you want to believe " -Sublime

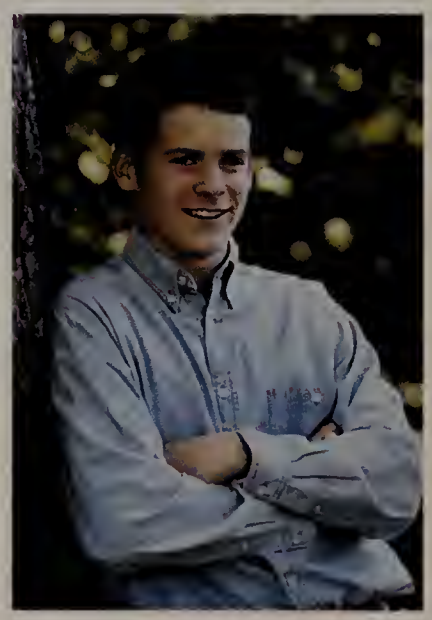

Kevin Fox
"A great man"

Glen Freeman
"What ever happens, happens for a reason, so don't worry about it"

Heather Lena Furbush
"The key to your heart lies in a single star."

David Furse
"Do you ever wonder if illiterate people get the full effect of alphabet soup?"

Adam Gates
"Such a long, long time to be gone and a short time to be there."-Jerry Garrcia

Ed Gaudet
"Get on the boat, the banana boat"
-Jess M

Aileecia Geary

Steve Gellas
"Don't ever get stuck in the sky when your high."-System of a Down

Peter L Gemme
"Men don't follow titles, they follow courage."

Nick Giumette
"There is no gathering roses without being pricked by the thorns." -Pilpay

Crystal Sue Glynn
"Some people are only alive because its illegal to shoot them."

Suzanne Marie Golas
"The most wasted of all days is one without laughter."

Matthew Gorski
"You get what you give."

Matthew Andrew Green
"To have a friend, you must be a friend."

Scot Green
"I don't care what you say about it, I'll finish it when I get to it. Now I'm done."

Brian Daniel Greene
"In every wish and dream and happy home, you will find the kingdom of the Gnoooomesss!!!!!!!!!!"

David Greenwood
"Things don't get done just standing around here, do they?" -Mr. Cioffi

Nadine Grenier
"Few are those who see with their own eyes and feel with their own hearts." -Albert Einstein

Lauren Grenoske

Lisa Marie Guarini
"You must find out who you need to be rather than who the world tells you to be."

Daniel J. Guerra
"Big Strudel." "Ick." "The dictionary is the only place where success comes before work."

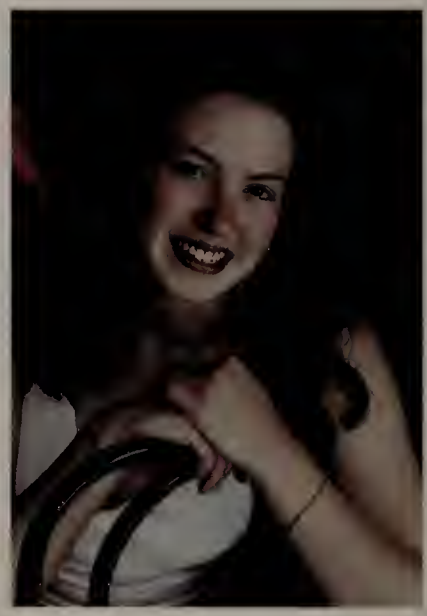

Tracy Ann Gwyther
"It's all right to have butterflies in your stomach. Just get them to fly in formation."

Jessica M. Habin
"Let your heart guide you. It whispers, so listen closely." -Land Before Time

Carl M. Harper
"We must accept finite disappointment. But we must never lose infinite hope."

James C. Hadley
"Don't live in the past live in the present. If you love something let it go; if it comes back it's true."

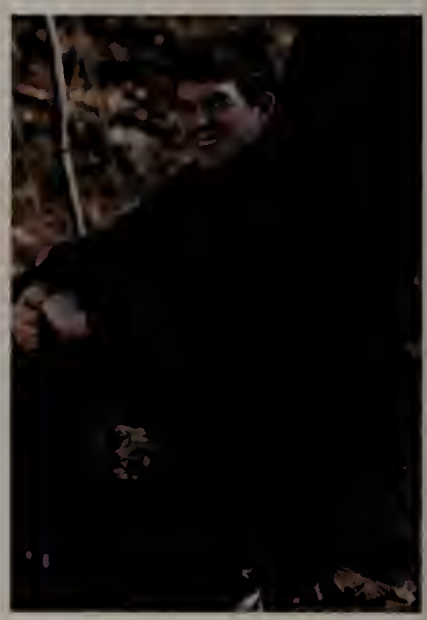

Kevin Harvey
"You can't have too many pairs of good shoes."

Lisa Hastings
"Who so loves believes the impossible."

Brian Thomas Henderson
"Keep your head high and follow your heart. It is the light that will lead you through the dark."

Samantha Henry

Kristin Lee Hervey
"Some make it happen, some watch it happen, and some say, 'What happened?'"

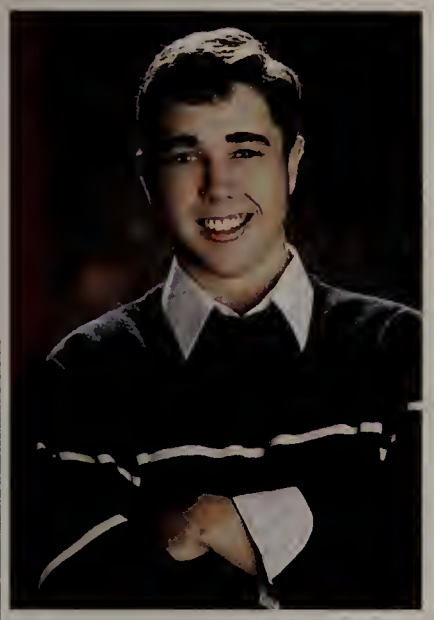

John High
"Fame is fleeting, popularity is temporary, but character endures..." -Anonymous

Chari Ann Hill
"If you can dream it, you can do it." -Walt Disney

Jonathan R. Hines
"Sometimes the only way to become a hero is to be an outlaw."

Chuong Hieu Hoang
"The best way to predict the future is to invent it." -Alan Kay

Carly Elizabeth Holbrook
"Our greatest glory is not in never falling, but in rising every time we fall." -Confucius

Matthew Hollis
"I met a man who came to me and said,'I work hard I work good but first take care of head...'" -Sublime

Brian Holman

Robert Hoogasian
"Emancipate your mind only we can free our minds from mental slavery." -Bob Marley

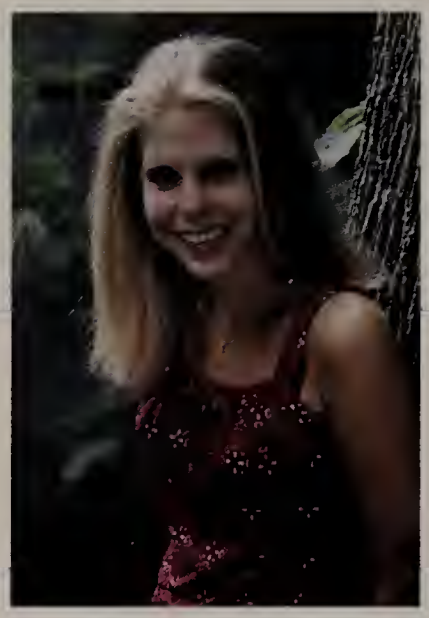

Erin Nicole Hooten

Ali Horeanopoulos

"I always knew I'd look back on my tears & laugh, but I never thought I would look back on my laughter and cry."

Kelly Howard

"We know what we are, but know not what we may be."- Shakespeare

Eric Hunt

Eric Jackson

"Thats just how I opperate."- Me

Courtney E. Jeffcoat

"Life was so much easier when your clothes didn't match and boys had cooties."

Matthew Paul Jefferson

"What we do in life echoes in eternity!"Oh yeah Big Kaupps!

Julie Ann Jepsen

"What you think of yourself is much more important than what others think of you."

Julia Johns

"If you believe it, it's true."

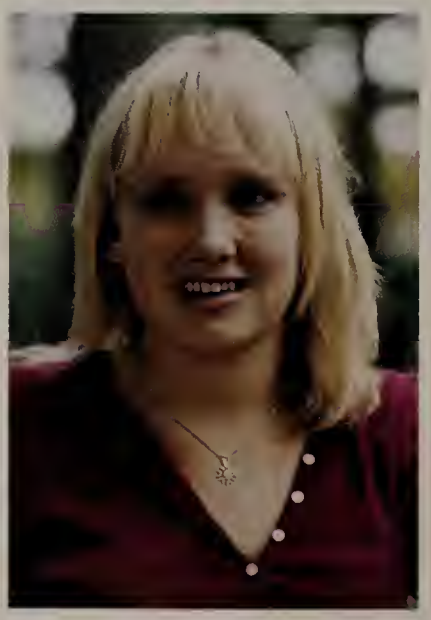

Kirsten Marie Johnson

"You may think that I am a dreamer, but I'm not the only one." -John Lennon

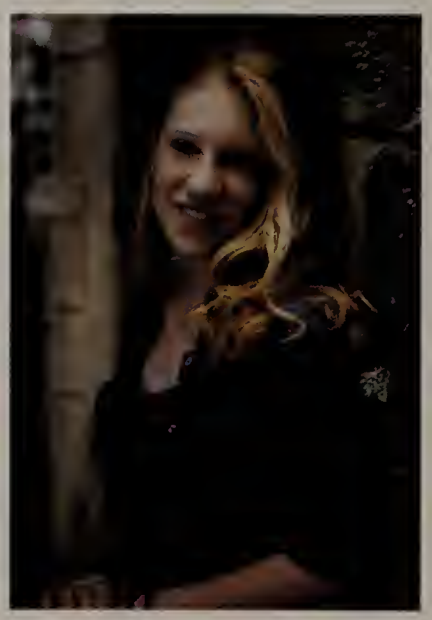

Michelle Johnson

"Moving on is a simple thing, it's what you leave behind that's the hard part."

Stephanie Marie Johnson

"You've got to take the bitter with the sweet." -Stephen R. Sahagian

Timothy C. Johnson
"I would like to say that I'm going to miss this place, but I won't."

Sam Jones
"If you really want something go for it. It might be worth your while."

Andrew MacKenzie Kaczmarek
"When you can't stand criticism you learn to be a perfectionist." -Walter Payton

Benjamin Kangas
"How did you manage to get fired on your day off?"

David Karle
"I am the master of my fate; I am the captain of my soul. Invictus." -W.E. Henley

Elizabeth M. Karsok
"Live each day as if that's how you wish to be remembered."
-Anonymous

Adam C. Katz
"A person should not believe in an *ism*, he should believe in himself."
-Ferris Bueller

Chris Kauppila
"If you can't dazzle them with brilliance, baffle them with bull."
-C. Blair Jr.

Kristen Elisabeth Kelley
"To the world you may be one person...But to one person you may be the world."

Amber Joy Kennedy
"All know the path, few actually walk it."

Susan Kennedy
"If you want something you've never had before you've got to do something you've never done before." -Reed

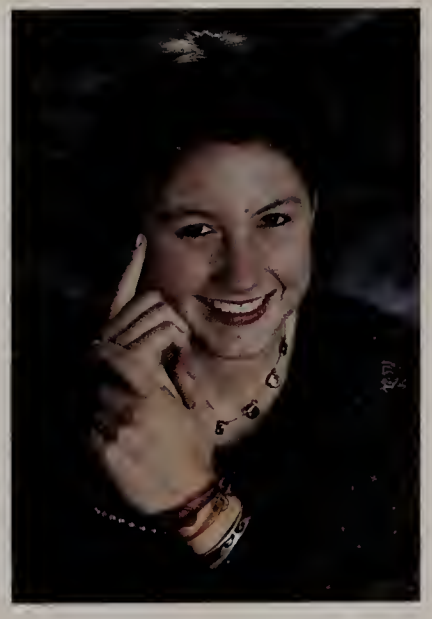

Elise Kesseli
"Here's to fun with out consequences." -The Vigilantes

Sarah Kieras
"I have been standing in the darkness for so long and I just realized I'm the light I've been looking 4."

Geoffrey Killebrew
"A man who wants to lead an orchestra must turn his back on the crowd. Be bold and courageous."

Andrea King
"Life is an attitude, if you don't like your life change your attitude."

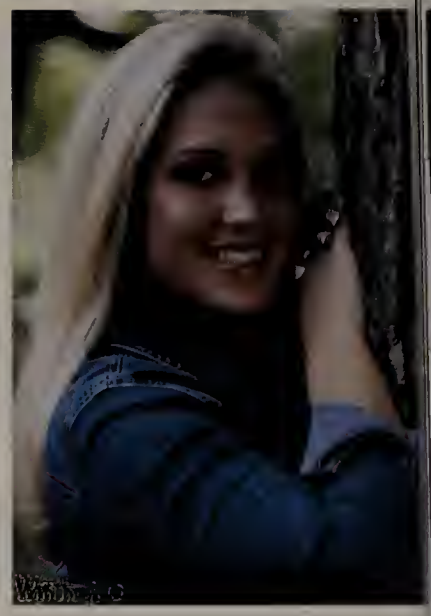

Caitlin King
"It's only a matter of time till I learn to open up my eyes when I'm dead asleep dreaming."- B. Dylan

Matthew Paul King
"A conclusion is the place where you got tired of thinking."-Arthur Bloch

Megan Kirby
"¡Qué me importa la vida!"-Enrique Iglesias

Derek John Koenig
"Remember the good times and forget the bad."

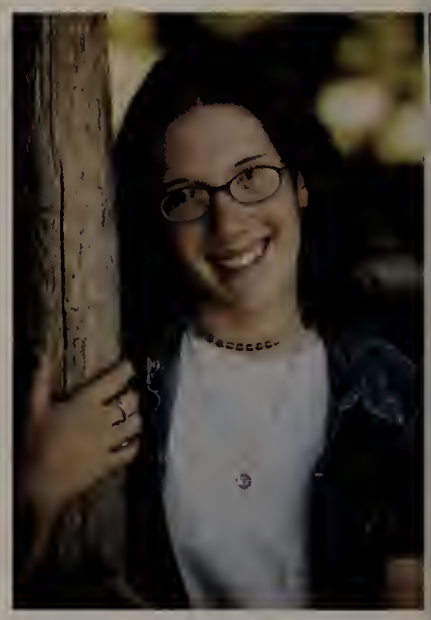

Jillian Elizabeth Kohlstom

Danielle Lynn Koury
"If you love something let it go. If it comes back to you, it's yours, if it doesn't, it never was."

Richard Kristoff

Matthew Kronopolus
"It's a great day for hockey."
-Unknown

Keith Kurlan
"Enjoy the little things for one day you may look back and realize they were the big things."

Michael Lacilla
"If you never try you will never succeed."

Deanna Alexis Lafond
"When the day is done I hope you're still the same I hope that nothing's changed with you."-The Samples

Matthew John Lane
"Life's too short so love the one you got cause you might get run over or you might get shot."-Sublime

Matthew John Laptewicz
"In three words I can sum up everything I've learned about life: It goes on."

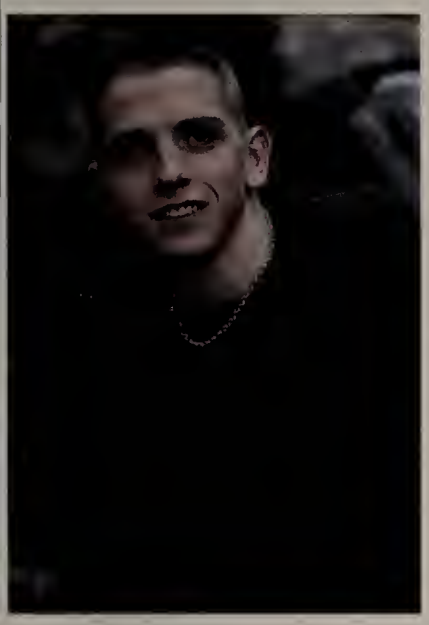

Mitch Lavin
"I am he as you are he as you are me and we are all together"-John Lennon (I am the walrus)

Nicole Marie Lavin
"I always knew I'd look back at my tears and laugh but I never knew I'd look at my laughter and cry."

Shane Kendall Lavoie
"Suffer the wrath, I love pigs. Hot lunch 4 Eva!"

Teddy Leahy
"You only live life once live it to the fullest and let it rip!"

Shannon Ryan Lee
"There's more to life than we'll ever realize, and every day brings new chances."-Sarah Breathnah

Tim LeFave
"Take life as it comes and enjoy the good times."

James Micheal Leger
"I walk proud and I stand tall, keep my head up through it all."-Ducky Boys

Kendra S. Leith
"You gotta be bad, bold, wise, hard, tough and stronger, cool, calm and together Love saves the day."-Desree

Daniel Lemon

April Marie Leonard
"Life is a tresure a gift from god, family, good friends. A life's journey of good times to come!!!"

Katelyn Rose Leonard
"We've come to wreck everything, and ruin your life. God sent us."
-Romper Stomper

Hayden E. Lincicome
"Life is what you make of it, nothing more, nothing less."
-unknown

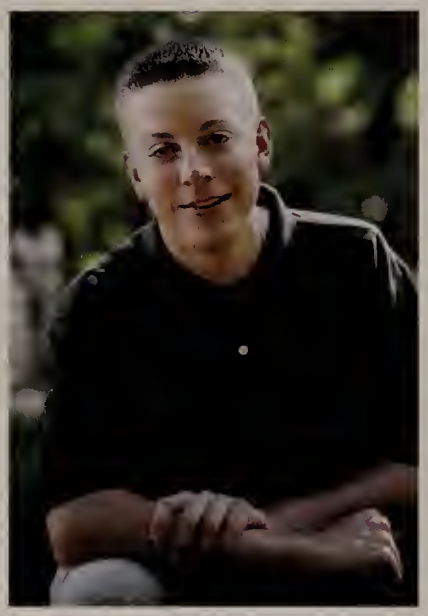

Michael Lindlom
"Winning isn't everything, it's the only thing."
-Vince Lombardi

Sean Lucht
"Life moves pretty fast, if you don't stop and take a look around once in a while, you might miss it."

Bill Lynch
"Apparently no one cares if your in a band, you still don't get chicks."
-Me

Stephen M. Lynch
"Greatness is never losing, but rising again."

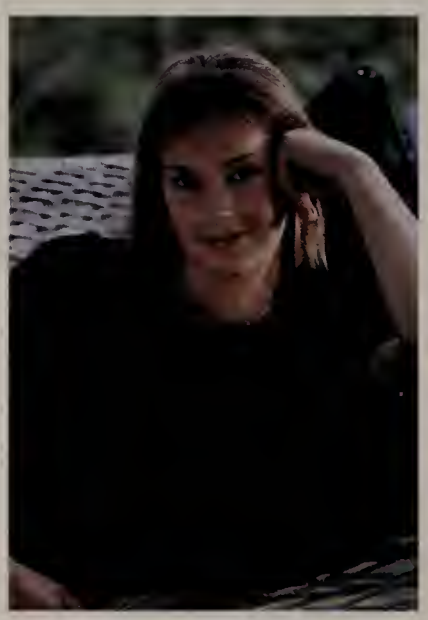

Sarah Katarina MacAlpine
"May you build a ladder to the stars and climb on every rung."
-Bob Dylan

Michael James Mailhot
"So you're say'n there's a chance."
-Lloyd Christmas

Stephanie Kathleen Major
"Rings on her fingers and bells on her toes, she shall have music wherever she goes."
-Mother Goose

Tyler M. Maki
"After 4yrs I've learned that there is more to life than mowing laws and raking leaves."

Christopher Louis Manring
"To be nobody but yourself. Means to fight the hardest battle any human being can fight."
-e.e.c.

Deana Rebecca Mansfield
"Make it last for an hour, we'll never feel this way again...Make the best of what you see!"
~Stroke 9

Julie Mara
"I want to reach out and touch the flame where the streets have no name."
-U2

Emmanuelle Martin
"I can't go back and make a new beginning. I never only start from here and make a new end."

Kevin Christopher Massey
"If I was meant to be an angel I would have been born with wings."

Rachel Elizabeth Masterman
"Celebrate we will, for life is short but sweet for certain."
-DMB

Benjamin Maxwell
"Knowledge of self is like life after death with that you never worry about your last breath."
-Kwel

Chelsea Lynn McCuen
"Dwelling on the past is like driving with your eyes on the rearwiew mirror."
-unknown

Molly Alissa McLaughlin
"We were born before the wind, also younger than the sun. Let your soul and spirt fly into the mystic."

Laura McNally
"I don't want to get to the end of my life and find that I've lived the length of it. I want to have lived the width as well."

Emily McPhee
" Life can hold you down when you're not looking up."
-Creed

Keith Willard McRell
"The secret of life is honesty and fair dealing. If you can fake that, you've got it made."
-G. Marx

Ashley Elizabeth Meola
"No matter what clouds R true eventually the sun will come out & u can't stop the sun from shining."

Rachel L. Merritt
"If you love something let it go, if it comes back to you it was always yours."

Melissa Ann Miles
"Moving on is simple, it's what you leave behind that's hard."

Ines Moulder
5000 Kilometer "from Mosel (Germany) to Holden (MA)"Friendly Responsible and Determined"

Anthony Joseph Monfreda
"For what it's worth it was worth all the while... I hope you had the time of your life."

Lynn Marie Morelly
"Life is 1 big road with lots of signs. Don't burry ur thoughts . Put ur vision to reality. Wake up and live."
- Bob Marley

Paul Morgan
"Live each day to the fullest."

Jason W. Mott
"Boo yeah! Woh oh! Then I got high. Ya wanna be tricked! J/K. Tech support, Mr. Gorski! Word up dawg!"

Meaghan Christina Moynahan
"Sure, God created man before woman, but you always make a rough draft before a final masterpiece."

Katherine Marie Muir
"The most beautiful things in the world cannot be seen or touched, they must be felt with the heart."

Elizabeth Lawson Munger
"The further you look in the past the better you'll do in the present and the farther you'll go in the future."
-Ben Franklin

Derek Francis Murphy
"Life is just full of twists and turns... so buy the Wide Track Grand Prix."

Rebecca M. Murphy
"Few are those who see with their own eyes and feel with their own hearts." -Albert Einstein

Matthew Myers
"Fear the antelopes."

Caitlin Marie Nadeau
"The real voyage of discovery consists not in seeking new landscapes but in having new eyes."

Nathan Henry Newton
"I have always depended on the kindness of strangers." -Tennesse Williams, "A Streetcar Named Desire"

Kimberly Lynn Nichols
"Do not go where the path may lead, go instead where there is no path and leave a trail." -Emerson

Megan Astrid Nickerson
"Don't forget the people you step on to get where you want."

Kimberly Joyce Nobrega
"True love is friendship set on fire." -French proverb

Joshua Charles Nowak
"Everybody wang chung tonight." . -Wang Chung

Adam Nunnari
"Who needs NOT YET Gel? Hundreds and fifties... Team Strudel!!!"

Lindsay Anne Nystrom
"I think life chose me after all."- Dar Williams

Merrilee O'Coin
"She dreams a champagne dream, fields of butterflies, reality escapes her."

Adam Paul O' Malley
"Live life to the fullest because you only live life once."

Glen Ollis

Timothy J. Orrico

"It's ok to reach for things not yet touched as long as YOU lead the way and laugh along the road."

Alex Ozgopoyan

"In dis coutry ju got to make da $ 1st and when ju make da $ ju get da power den ju get da woman"-Tony Montana

John Paladino

Jennifer Anne Palmer

"Live your life how you want to! And not by how others want you to!"

Joseph Edward Palombo

"Celebrate we will, life is short but sweet for certain. Climb on 2 by 2, to be sure these days continue." -DMB

Jennifer Lindsay Pape

"What lies behind us and what lies before us are tiny matters compared to what lies within us."- Emerson

Elise Ann Parella

"You should never let the sun set on tomorrow before the sun rises on today."- AD

Jeff Brendan Patrone

"I asked them that very same question once, you know what they told me> Don't ask."

Ian Alden Peck

"Life never stops changing why then should we. Never stop live like today was your last b/c u never know."

Lindsey Jennifer Pedigo

"I don't know!! Moi everyday is halloween!!-Type O Negative can this world be as said as it seems?"- NIN

Veronica Rose Percia

"If we couldn't laugh we would all go insane."- Jimmy Buffett

Nancy Elizabeth Perkins
"In a world where you can be anything, be yourself."

Mollie M. Perry
"Good friends are hard to find, difficult to leave, and impossible to forget."

Leigh Anne Persico
"There are two kinds of people in this world: The beautiful ones & the ones who don't know it yet."

Mark Petersen
"Domination Corporation"

Jacqueline M. Phelan
"As we go on we rememba all the times we had 2getha + as our lives change we'll still be friends 4eva"

Christopher James Piekos
"I would rather do my best and fail rather than fluke success."-PMM

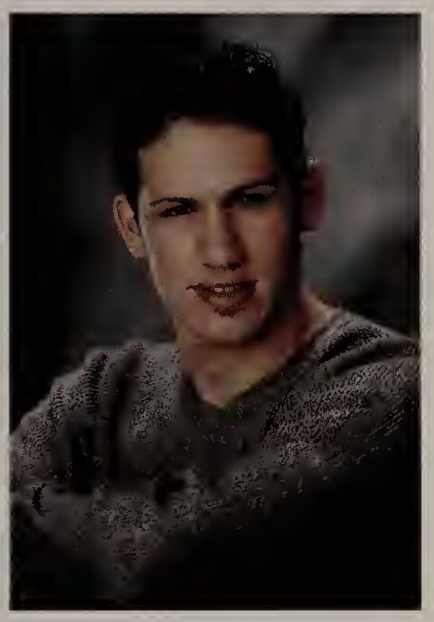

Joseph William Pierangeli
"Dream as though you'll live forever live as though you'll die today."
- James Dean

Julia Mary Power
"Today gives us a chance to love, to work, to play, and to look up at the stars."- Henry Van Dyke

Sarah Elizabeth Queeney
"Truly great friends are hard to find, difficult to leave and impossible to forget".

Mark Anthony Quigley
"Success is a ladder that cannot be climbed with your hands in your pockets."- anonymous

Trisha Quill
"Laughter is the shortest distance between two people."

Lisbet Lina Rauh
"Never miss a rainbow or a sunset because you're looking down."
-unknown

Hailey Lizabeth Ray
"Life moves pretty fast, if you don't stop and look around once in awhile, you could miss it."

Mathew Dennis Regele
"Carpe diem, quam minimum credula postero!" -Horace

Sean Regele
"I look up at the ceiling, it makes me mad. I look at feet, I love muffins."

Ashley Marie Renshaw
"In the arithmetic of love owe + one = everything & two - one = nothing."

Catherine Reyes-Spencer
"Uno sonrisa vale mas que mil palabras."

Christie Lynne Reynolds
"The best and most beautiful things in the world can't be seen or heard but felt with the heart."

Emily Reynolds
"Write on your heart that every day is the best day of the year." -Emerson

Daniel Paul Ricciardi
"Go as far as you can see. When you get there, you'll see farther." -Anonymous

Adam Robert Richards
"Rock stars come and go, but musicians last forever." -Edward Van Halen

Erik Richardson
It was a hard journey but i made it in 4 years.

Matthew D. Richardson
"Do you believe in fate? No. Why not? I don't like the idea that I'm not in control of my life."

Amy Elizabeth Riggsby
"Dream as if you'll live forever. Live as if you'll die today."

Zachary J. Ritland
"What we do in life echoes in eternity." -Gladiator

Michael James Robert
"Destruction leads to a very rough road, but it also breeds creation." -Californication, Chili Peppers

Michael Douglas Robertson
"Funny how time flies and I'm as fly as time, I don't believe in role models but if I do then I'm mine." -COM

Leah Marie Robichaud
"Life is all about moments, so what will you do to make them special?"

Diana Rolashevich
"Take things one day at a time. Always try to do your best. Never be afraid to ask for help."

Benjamin Rosenfeld
"Every day in our lives has a meaning. Work hard everyday but remember that tomorrow never dies."

Christie Rossetti
"The greatest pleasure in life is doing what others say you cannot do." "Die in the face!"

Maeve Elizabeth Royce
"Life can only be understood backwards, but must be lived forwards." -Soren Kierkegaard

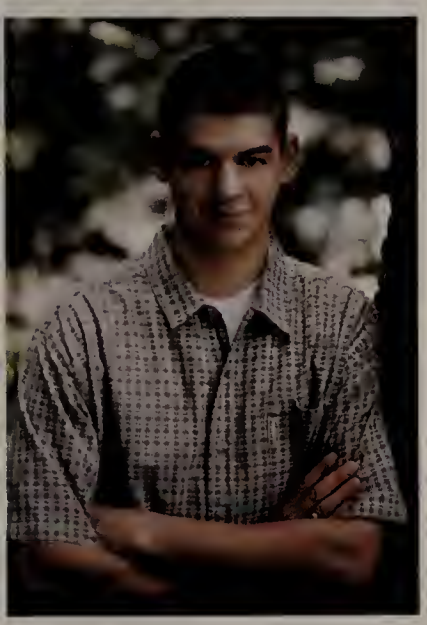

Eric Michael Rudman
"You can die in the stands or on the field. So, you may as well come out on the field and go for it."

Lisa Marie Russo
"A true friend is someone you can always rely on."

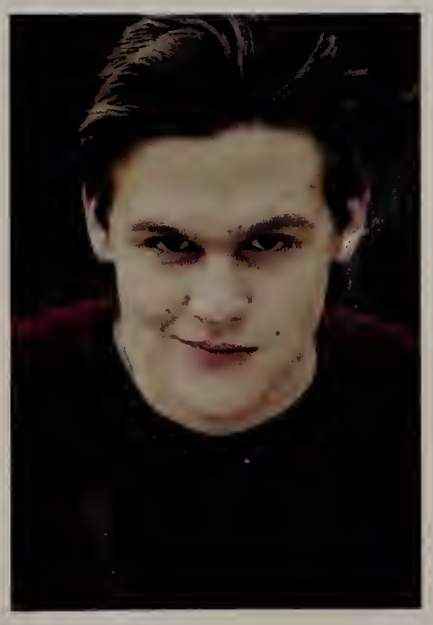

Brian C. Sacco
"Justice, peace and unity for you an me pass it on-LBDA The days go by like papers in the wind-TP 400z. To freedom- Sublime

Kevin Sanford
"I'm Nestle when it's crunch time"

Nicole Helen Sarrette
"Allow yourself the freedom to sing, dance, and bask in the sun." Congrats!

Amanda Savasta

Lindsay Elizabeth Schakenbach
"Success is not the result of spontaneous combustion. You must set yourself on fire." -Reggie Leah

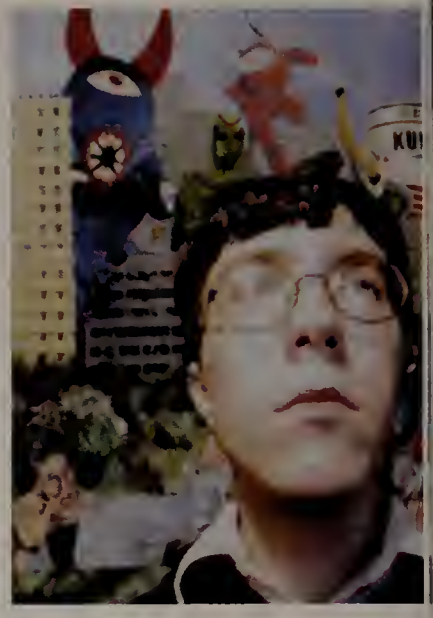

Evan Scola
"Someday we'll wave hello and wish we never waved goodbye." -SP

Kara Ellen Senecal
"They say that students don't learn anything nowadays, but I've learned to be afraid." -Xander, BTVS

Swati Sharma
"Tell me more, tell me more, who's the king of your satellite castle?"...Big Swat! -Dave Matthews

Meghan Elizabeth Shaughnessy
"We all take different paths in life, but no matter where we go, we take a little bit of each other."

Todd Brooks Shayler
"If good things lasted forever, would we apreciate how precious they are?" -Bill Watterson

Ashley Marie Sherblom
"Go confidently in the direction of your dreams. Live the life you have imagined." -Thoreau

David Michael Sherblom
"Good friends are hard to find, harder to leave, and impossible to forget."

Jasmine Elise-Mari Sherman
"And if I say to you tomorrow, take my hand child come with me. It's to a castle I will take you where what's to be they say will be."

Megan Lynn Shipman
"Together we are what we can't be alone." Megs he is the Beava and Cleava man! He is your man!! -MstMB

Zaharias Christos Siarkos
"Live like an animal and die like a man or live like a man and die like an animal- choose wisely."

Brian Silver
"I have taken the road less traveled by, and in the end it has made all the difference." Frost

Adam R. Sjogren
"I can't believe that we would lie in our graves, dreaming of things we might have been, could've been."
-DMB

Caitlin Marie Smith
"The future belongs to those who believe in the power of their dreams."
-Eleanor Roosevelt

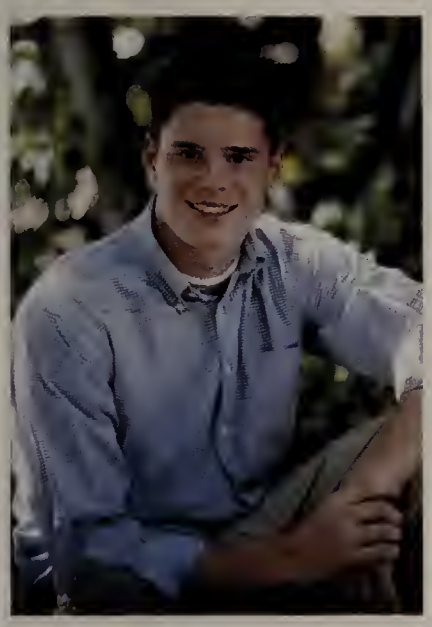

Stephen Smith
"It's all right letting yourself go, as long as you can get yourself back."

Katrina Sohlman

Abigail Mary Spencer
"Dream as if you'll live forever. Live as if you'll die today."

Erica Lynn Spencer
"Light tomorrow with today!"
-Elizabeth Browning

Erin Helena Spencer
"They may forget what you said, but they will never forget how you made them feel." -Carl W. Buechner

David St. Jean
"Don't follow majority, lost in a world of confusion and conformity, always free, living life successfully." -Me

Jessica Bennett Stacy
"We've come so far so fast. Let me take one long last look before we say goodbye." -Don Henley

Caroline Mary Steele
"The bitterest tears shed over graves are for words left unsaid and deeds left undone." -H.B. Stowe

Sarah Evelin Steinhardt
"Some people walk in the rain... others just get wet... -Roger Miller

Zachary Joseph Stidsen

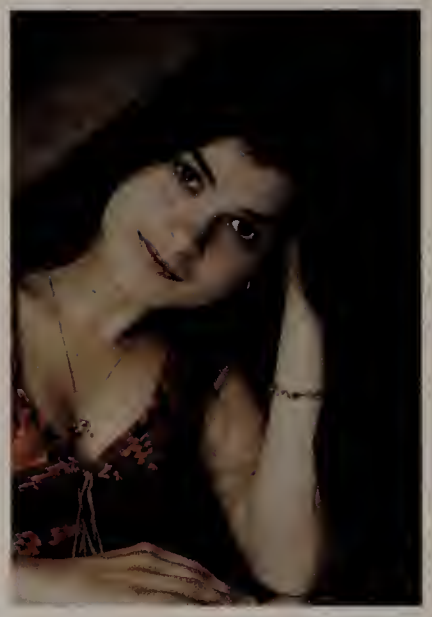

Megan Stowell
"Member the good times & the laughs. I don't know what I would've done w/out you guys! MC HP CR PL JP

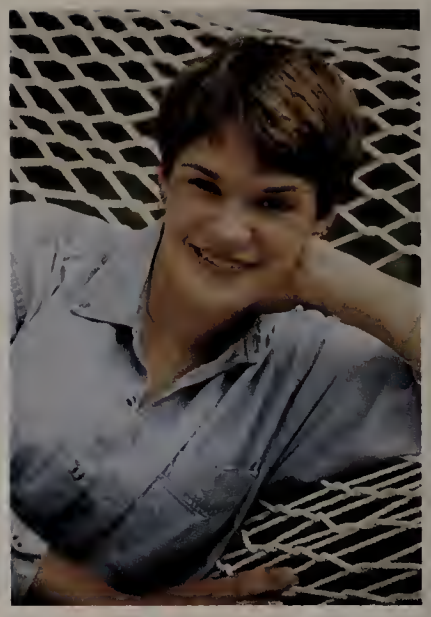

Quinn Raye Stuart
"I'll make it to the moon if I have to crawl" -Red Hot Chile Peppers -Scar Tissue

Lindsay Ann Stuffle
"The past and present wilt-I have fill'd them... And proceed to fill my next fold of the future"-WW

Nicholas Sturm
"Live Long, Hit Hard, Have Fun" -Coach Altimore

Conor Patrick Sullivan
"If we were in the water, sharks would eat us." LUVS

Maryellen Burke Sullivan
"Life is not measured by the breaths we take, but by the moments that take our breath away."

Micheal Thomas Sullivan
"Whether you think you can or can't you're right." Chase Jarvis

Beth Lee Sundstrom
"Childhood has moments of such happiness you think you are in some place magical-like Atlantis."

Brooke Michele Suslak
"I don't know the key to success, but the key to failure is to try to please everyone." -J.L.Spalding

Jeffrey Charles Swanberg Jr.
"Speak softly and carry a big stick." -Theodore Roosevelt

Christine Ann Swisher
"Intelligence is a poor cousin to understanding." -Frank Herbert

Sheree Lianne Szumylo
"Left to right up + up + inside out right Good love Flight For everyday" -Dave Matthews

Matthew S. Tadry
"The credit belongs to the man in the arena who, if he fails, fails while darling greatly." -TR

Matthew J. Talbot
"Purple green yellow red,you smell and you should wash your head,blue + gray and you eat hay."

Anna Tepe

Lucas Thibaudeau

Kelsa Clare Thorell
"If there wasn't such a thing as last minute, nothing would get done."

Shawn Gregory Tivnan
"It's not the fast pace of life that worries me it is the sudden stop at the end."

Kyle Eric Toto
"A working class hero is something to be. -John Lennon

Megan Elizabeth Towle
"Dream as if you'll live forever. Live as it you'll die today."

Patrick Towner
"Don't worry about it"
-The squirelmaster

Katherine Martha Trachimowicz
"Our greatest glory is not in falling, but in rising every time we fall" -Confucius

Nicholas Tritone
"And you should never let the sun set on tomorrow, before the sun rises today." -Nine Days

Shanna Emily Ursin
"I was looking back to see if they were looking back to see if I was looking back at them."

Derek James Ushkurnis

Cara Marie Valeri
"To accomplish great things we must not only act but also dream, not only plan but believe!"

Sherri Varga

Therese Katherine Vargas
"Don't cry because it's over, smile because it happened." -Unknown

Anthony C. Velez
"Domination Corporation!"

Michael Villani
"Love is real, real is love."
-John Lennon

Joseph Francis Warner
"Never let anyone force you to believe in something you do not, but do not fail to listen to logic."

Cynthia Karen Warren
"I can no other answer make but thanks, thanks and ever thanks."
-Shakespeare

Donnie Watson
"I take a glimpse into time, watch the blimp read 'THE WORLD IS MINE!'"

Jack W. Watson
"America strikes back! Capcon rules!"

Ashley Elizabeth Weathersbee

"Keep your face towards the sun and you will never see the shadows." -Helen Keller

Elizabeth Marie Weaver

"This is the time to remember, cause it will not last forever." -Billy Joel

Jennifer Ruth Weinstien

"I get up. I walk. I fall down. Meanwhile, I keep dancing." "Live as if this is all there is."

Timothy Westerlind

"Big kaupps!" " Don't give up, don't ever give up!" -Jimmy V.

Laura Patricia Wetzel

"All of us are pretty bizarre. Some of us are just better at hiding it." -The Breakfast Club

Lesley Wheeler

"The goal is soul." -U2

Bryan Richard White

"I've got worldwide family all over the earth and I worry bout them all for whatever it's worth." -Raka

Daniel Lewis White

"Place quote here."

Danielle Marie White

Michael Williams

"What doesn't kill you will only make you stronger, so stop asking why and ask why not!!"

Emily Jill Winacoo

"If you always do what interests you, at least one person is pleased." -Katherine Hepburn

Nicholaus Wolf

"It's not the size of the dog in the fight, it's the size of the fight in the dog." -M.J.

Shannon Wood

Jacob Wilson Woodruff
"What does it profit a man if he gains the whole world but loses his soul?"

Alin V. Yaughmourian
"A faithful heart will always make your wishes come true."

Ani Yaughmourian

Erick Yankus-Franco

David Thomas Young
"Listen... Don't even worry about it, it's all good! What's up now, huh."

Michael Anthony Zarach
"What we are now is not what we are to become." -Dan White
"Good Kid"

Jessica Zukowski
" 'Cause I live my life to the limit and I love it." - J-Lo

Above: "Homies", Emily Reynolds, Tim Cronk and Amanda Brooks chill in the hallway.

Above: Heidi Buckner makes up her face for "Grease".

Reflecting back on our time at Wachusett we will remember the friendships, the dances, classes, Friday night fun, and the good and bad times in between. Experiences such as senior night, homecoming, team championships, plays and so much more, are something we have all shared. Despite the loss of friends, mentors, loved ones and and tragedies we've had to face as a school and a nation, we have come closer together. Our four years at Wachusett have shaped us and the person we see in the mirror reflects this. When the times comes for us to go our separate ways, take a moment now and then to look back on the past. No matter where our live end up, remember we shared part of the journey together.

tions Reflections Reflections Reflections Reflections Reflections Reflections Reflecti

ons Reflections Reflections Reflections Reflections Reflections Reflections Re

flections Reflections Reflections Reflections Reflections Reflections Refl

eflections Reflections Reflections Reflections Reflec

SENIOR reflections

We've come a long way in these four years and have made many memories that we will reflect back on. From freshman year with the MCAS, the first day of high school, and freshmen buff day, we have grown to rule the school. We wouldn't want to go through the four years of high school all over again but there will come a day when we'll miss them.With a great final year full of senior events and special privileges, this has been a year worth remembering.

Erin Adams
5/29/83

Address: 543 Vicksburg Circle, Holden 01520
For all the times we had and will have-thanks! XC girls/jake *HURDLES* Waldace my BFF JJ BE SK MKC HR-you have all impacted my life greatly!Luv to you all&mom,dad,Sean:)SG,JC,JP.

Emily Albani
6/4/84

Address: 88 Winthrope Lane, Holden 01502
Congrats 2002! Luv to the JCC guards Beth what would I do without u? Yea Pink ladies, mad love to the L-crew: ABKCJMSSJBAWLCBSSM Thanks 4 everything mum & dad

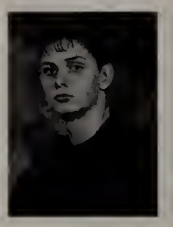

Matthew Behuniak
12/17/84
Address: 12 Mark Circle, Holden 01520

Matthew Behuniak

1337^ Chiz j00. Itchiban gajin. ESBTM. Desks? Rux0. CS, U//\|DREM|/\\ cydi? Rember all aim high... strudle? Who thinks these things up? Hdr u f411, th3 h1gh3r u b0unc3.

Christopher Algoo
8/14/84

Address: 380 Main St., Rutland 01543
#87 Football 3yrs DCThanks mom Dad CindyShante Coach Dubs It's been Good! Shout outs to my boys: JPSMKMAV AOZSJB FSU! Green Special Shout out to my girl Kiki word up! NYC! PZBN! Wazz^

Sarah Almeida
2/5/84

Address: 1 Proprieter's Place, Rutland 01543
Woo hoo! I'm on my way to college, but I will miss you Kird Bird, Bean and all the rest in between. Good Luck to all those who are still at Wachusett and remember time will fly by!

Adrienne Altobelli
1/11/84

Address: 264 Paxton Rd., Holden 01520
Love to my friends- you know who you are! & my family It's been great- never forget: blue fishy, potato monkey, or naturally high! Buffy + Blink! I'll miss you-see you in NY! ~me

Kara Antocci
4/20/84

Address: 8 Rebecca Ann Dr., Rutland 01543
Congrats! I'll always remember the Rut CrewCNTQGCECPTBLMRJBJLSJKMSRAK NS&PT"Not good" FOFS forever! NSLEMS BHD-JH WTB Good Luck Everyone! Love you always EC-Thanks Mom&Dad&CA&TL

Raymond Beliveau
8/8/83
Address: 8 High St., Holden 01522

It's been fun these past 4years, even with the sad times. Singing has become my life. Bad chocolate dreams! I'd like to thank all my friends for being there. We're all mad here!

Jayme Baker
7/25/84

Address: 532A Hubbardston Rd., Holden 01520
Congrats! Thanx for all the great years MMKCCEBBSJJBKJCHJPKBMQDLLM LMPMECSGCFLRDRM- beepbeepk-uwantsumbarracudac-ugh!FBT I'll never forget you guys miss u all thanx mom dad and family.

Gina Basinsky
8/28/84

Address: 26 Jacuson St., Jefferson 01522
Love to Keith, Jill, Kevbs, Tink. What's totally up Niks? I L over xconox itz bread- cait core everything shrunuen argyle sweater. 5L45. PHDdriving into sprinklers thanks Ma, Joe, JB.

Sarah Battersby
2/17/84

Address: Richard Ave., Rutland 01543
FunTimesGirls-NGKDLEBDDWJFL DSKASKA&RutGirls! beaches. concertspls.onawana.Car?wronghouse! Summers!!Love&Thanks to my family.

Lindsey Beaudoin
6/23/84

Address: 116 Nola Dr., Holden 01520
Congrats & Good Luck! LN,AA,RM we've been through a lot. It's been great & I'll miss everyone. I'm just divine-PG! AR&DC, this is out jailbreak! Thanks & love to Mum, Dad, & Jen!

Andrew Bell
12/2/83
Address: 40 Glenwood Rd., Rutland 01543

Finally, It is time to move on in life! Thanks Mom, Dad, John, Bret, and Matt. You've helped to make my time here better!

David Beaudreau
9/7/84

Address: 1 Cumberland Circle, Holden 01520
Good luck and best wishes to all. It's been a great four years. Big thanks to everyone who deserves to be thanked, you know who you are.

Jenna Beauregard
9/4/84

Address: 107 Paugus Rd., Holden 01520
I'll miss you all! MPBESJMDJEGFKSM PBMMVMRAKZ SJPDW Love you guys Summerol' B/17118 Good Luck KHES ACMTCMKB BT HT NVFTCR Thanks mom, dad, Nyki, Katie, Gram, and Gramp Love you always.

Jennifer Bentley

6/18/84

Address: 160 Greenland Rd., Sterling 01564

Jenn Bentley

My girls-BBKJLRKTLW JPSBCG CHCKBDLDNS EMNEJBMMAC-We have come such a long way. Thank you for everything! Memories-JPWCHCSP SW&SICC*KC SJCE*I LOVE YOUALWAYS "EatDrink AndBeMerry"DMB*4-Barbie.

Daniel Bernier

7/24/83

Address: 211 Union St., Holden 01520

Daniel J Bernier

Congrats to 2001. Special thanks to my crew MBMSN GJHJAKMPM Also to my locker buds JWJBJD Wachusett soccer thanks for the support M&D&fam. Can't wait to see what happens next.

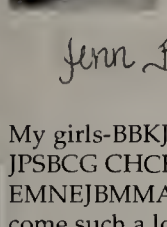

Kristen Berquist

12/30/83

Address: 4 Michael Lane, Sterling 01564

Kristen Berquist

Congrats! We had some good times,Balloontime, Tekken, Beep!Beep! After-party. Thanks to important people in my life MQDLCFDMEM JBLRECLMSG Mom, Dad, Brian, Matt and Andrew LUV YA!

Jeffery Bialecki

Jeffery Bialecki

9/25/83

Address: 319 Pommogussett Rd., Rutland 01543

Love U Kaylin. Don't worry bout it. SRGCECBHAVMMKMMTKASBPTDS-KG-Miss Ya NL crew 30s 40's A.I.T.Brink. Deers. Stealth mode studies-AV thanks Mom,Dad,Heather and everybody else #73!!!!

Brittany Bisk

Brittany Bisk

6/18/84

Address: 34 Westminster Rd., Princeton 01541

Great times ER SL AB RD MO Teamextreme MGD Billy Paris lees =FUN Face! Shup Rol'n Bowls boardin rules tp jm virtue 1 love you dad meg josh imym be happy enjoy life.

Jessica Blatt

Jessica Blatt

3/28/84

Address: 15 Spruce Lane, Holden 01520

Luv my girls-SSABMGAWLCKCS MLDJFKT, My boys-MLSLGBS SAKKMTA,soccer234 luvu!, 3fattys, tolremsAM-ABMGMLSL,Thanks Mom, Dad, S&J,Ryan Ily!,lev-moo! Homecoming 0l-crazy, stvcol, ss-samir!BFFAA!!

Megan G. Blomgren

Megan Blomgren

7/22/84

Address: 65 Maple Ave., Rutland 01543

Thanks to everyone! The crew MSJH NGKCDBPMHBRMDLKBNBSJ"Meg you are my man" shout out to Bill! JRH &MLS Best Friend For Life!! NEVER Forget! CAV watch out for geese Thanks Mom&Dad

Andrew Bottcher

Andrew Bottcher

6/5/84

Address: 116 Meadow Wood Dr., Holden 01520

Thanks to everyone (Mom,Dad,Arlyn) who helped me during high school. No thanks to people who tried to "trick" me,or to fat guys who tried to ram me through dooways~KIDNEY STONES

Lindsay M Botticello

Lindsay Botticello

5/20/84

Address: 57 Kendall Hill Rd., Sterling 01564

Good luck everyone! Always remember Steve rules! Run Steve Run! Enjoy the rest of H.S. Paige Quinn and Beanie you're the best, good luck next year.

Elizabeth Bourgault

Elizabeth Bourgault

1/5/84

Address: 232 Sycamore Dr., Holden 01520

Aloha the barbarian love goddess will miss you all! Ciao Za, Andy, Jess, and the locker crew! MC elues 4eva! Love 2 esprit malin. Glass Power! What rally? Ranch Doritos. RIP BA KG

Aidan Bradley

Aidan Bradley

9/30/83

Address: 41 Hill St., Paxton 01612

Reachforthestars Track1234 indoorGirls-in my heart yeah 4x8! LCREW-LCSSM GJBJMSMKCAWEABS Morgan-Always TOLREM8AM-JBSLMGML HC2001! Mom,Dad, and Curran thanks for everything 1 love you!

Gregg Bradley

Gregg Bradley

9/22/83

Address: 15 Forest Dr., Holden 01520

Nobody beats whitey! VSOCCER234, Pearl Jam EDVED good times w/LAPPY LYNCH GUPPY LYNDS Rember the Lappy-Bradlo combination great concertsPJ&TP Propsto JBAWAKRL Thanks Mom Dad Alex Mark

Mark Bresnahan

Mark Bresnahan

3/28/84

Address: 92 Tuttle Rd., Sterling 01564

Newspaper taxies appear on the shores, waiting to take you away. Climb in the back with your head in the clouds and you're gone" -Lennon/Mccarthy

Nicholas Brewer

Nicholas Brewer

1/22/84

Address: 14 Homestead Rd., Holden 01520

I would like to thank all my friends especially ML TW MUMM MUMMS BR MOTT PHIFE DU. Thanks for making these four years enjoyable. Megan you're the best. Thank you and gook luck to all.

Ariann Bridges

Ariann Bridges

8/25/84

Address: 16 Highland Ave., Holden 01520

Nvr 4get- WCC Nerbonne the SP; MC KT MKC TV MP KS ER Steph KennDave Megs BOQUIST and esp. my baby- love ya benches- you will always be mio principe- Thanks Mom Trav - Molly-Luv U

Joseph Brinks
5/5/84

Address: 14 John Alden Rd., Holden 01520
Crew:JDJRCFDBJW chillin(WB) GOULU GOULU PUB99-Buffchkn GOO4LIFE down at the river food w/ JD Bulbul & Rami teatin up the pyramid Breaking stuff in chem. Thanks Mom,Dad,Rach

Aislinn Brooks
7/28/84

Address: 433 Quinapoxet St., Jefferson 01522
Best of luck-LP AS LK KC KH JF-many memories summer/Hampton= Foxyladies - ASLP Power Nappin!-KH SHBOOMIN/J-Lo,Barbie,MissMass HockeyCheerin HP-Night2remember Luv U 4A's,JH,Mom&Dad

Amanda Brooks
5/27/84

Address: 7 Tanglewood Rd., Paxton 01612
Congrats! Love my wild women! Good times. The MEN, JAB,BSC. Food is the answer. Yeah Virtue! Rock on sister firend. Oh Gahd! My friends, Mm, Dad, Adam, Love you always. Keep smilin!

Dave Brooks
6/13/84

Address: 57 Hobbs Rd., Princeton 01541
Thanks for 4 awesome years! Track and XC.The Motley Crew. KS in health class and PPTP and Egor. Thanks CB, NB, Mike, the Crue again and Kendra. BMX!

David Bruhn
11/29/83

Address: 263 Redemption Rock Trail, Sterling 01564
Where did the time go? Lots of love and thanks to my great Mom, Dad, and family, friends, and teachers. I couldn't have done it without you. IluvU Jenn. Music, theater, NHS, BSO.

Heidi Buckner
6/24/84

Address: 25 Fairhill Rd., Holden 01520
Never forget or regret. Go fish, SL! Let's go eat ie, La. Love forever; ABSSJEEKBJLCNDBE...PB&H through it all. To all my boys and girls thank you for making these 4 years go wee!

Leisl Busold
3/4/83

Address: 25 Forest Hill Dr., Rutland 01543
Thanks to all those who made it easy for me when I first came. Thanks to Erin for being my first real friend in the school. This was the best high school I have gone to.

Jessie Calkins
9/24/83

Address: 47 Walnut St., Rutland 01543
Remember APChemistry! Love to:Sarah,Dan,Jill,Adri,Jen,Eli,the Lindsays,Cindy,theAndrews, Hayden,Sandra,Hank,Katie&everybody I forgot.Troy is in Asia.Thank you all for being here.

Erin Cannell
2/28/84

Address: 7 Sycamore Dr., Rutland 01543
Congrats to the class of 2002! Good luck DM LR DR KB MQ JP DL LM ND! You're the greatest friends! So many memories.I will never forget the locker buddies! Thanks mom, dad and Bridgette

Michelle Caron
12/27/83

Address: 6 Wendover Rd., Holden 01520
MAD SKILLS. For 25c you can touch my butt.Jprom-SMD-TD-Running camp!Megan,Jen,Cait,Heather,ESLWKMJJ-LUV U all!Andrew-I love you too-Mom,Dad,Bobby-Thank you for everything!Fun times!

Amanda Carroll
12/16/83

Address: 182 Pleasant St., Paxton 01612
Crystal+Michelle!LUV you guys.NC CF SG JC CR BS JH BD EA DS CG MJ!Study Buddies!Jen can you do my hw? Arg Matey!Nichole Shut UP! Word to your mother.What Babies? McDonalds drivethru!

Kathryn Cavan
8/27/83

Address: 27 Forest Dr., Holden 01520
Can't believe it's over!Hockeycheer HHH LS AV PN MS Tennis AE CS KJ Let's go!YRBKDDKT! Echo AS MR STUDCO Grease MPSWSRMCABMKAS KM PLThe Crew ship blom Bec Jen DB JHNG Ais+Liz Thanks 2 all Mom+Dad

Mark Cecchini
12/3/83

Address: 16 Muddy Pond Rd., Sterling 01564

It was fun but Im finally out of here!Smarms and smegs! Thanks to my friends you know who you are! Triple M Co. Thanks MomDadsis+bro Its been fun later

John Celona
4/17/84

Address: 1 Bethany Dr., Rutland 01543

Thanks everyone for 4 great years here. I Love You Litani BFFE-LR MM DU RH SR JB PG ER ML and DG. Never Forget! Thanks to my whole family-love you all. Eat drink & Be Merry.

Eric Chandonnet
9/15/83

Address: 42 Juniper Lane, Rutalnd 01543

It' been 4 great years! Football 23 Track 123 stuCo 3 Thanks 4 memories KM BigJ TQ AA SB SR JB KG, 4 rides Goldie+Topaz. Love Always KA. Thanks 4 all the help Mom+Dad. Good Luck

Greg Chandonnet

9/15/83

Address: 42 Juniper Lane, Rutland 01543

Greg R. Chandonnet

Last four years have been Great. Football stuco track Remember good times-KMSRJBECTQKAMPJPAVBJ Everyone Can't forget Goldie,Topas,Camaro Thanks to my parents Nicole and good luck bro.

Kristine Chapman

2/23/84

Address: 90 Tuttle Rd., Sterling 01564

Kristine Chapman

Memoies!MD-Loveu4ever girls-bean-hellooo!-JBDMBWASJUSTON!MM-happy4ya-KJ-mydancingal+JBLRBBTRIPS2the basement!Pat-my2ndhome RRTGJPLWKTJGKW-MUAH thanx 2 the fam! Luv u good luck 2all

Rebekah Chase

7/17/84

Rebekah Chase

Address: 321 Princeton Rd., Sterling 01564

Fast times @ WRHS Love You Ron & Kever E.S. Jaboopy be good my son Spice Girls LMM RIP RHH Joey Sampo Psoriasis Forever! Thanks Mom, Dad, Jessie, and Linds I LOVE YOU JEFFY

Justin Chivilo

11/16/83

Justin Chivilo

Address: 46 Rockey Pnd Rd., Princeton 01541

It was great Hey to all my buds TD DG DC MM MS KF JH NT. Ya XC ALGHT! Ya Friz 4+h in US! Can't beat Lax. Wach Mtn. Where it at. ITS ALL GOOD! Thanks 4 everythingmom and Jon!WAZZUP?!

Kelly Christensen

7/25/84

Kelly Christensen

Address: 1563 Main St., Holden 01520

Congrats 2002! Basketball fun,good times at softball! Love the L-Crew ABJMAWSMJBSSLC! All About KC+SS-June ninth! Thanks Mom,Dad and Erin! I love you guys!

Jennifer Circosta

11/29/83

Jennifer M. Circosta

Address: 5 Beechwood Drive, Rutland 01543

Boo-yah! NYC 4ever! Concerts make the world a better place. Thanks Dad! TRL-Jesse Camp:Mmmbop 6/3/00 meg, I quit! I am THE girl on TV. C3! Hiphopanonymous Soup! I luv u:MDGMJOZCS!!

Amanda Clark

1/6/84

Amanda Clark

Address: 711 Salisbury St., Holden 01520

We made it! Much luvto my girls, CRABS! Nationals-pause clap! JH ML TL NG Thanx for makin the years memorable I won't forget you guys! Thanx to Mom Dad Becky & Bobby. I Love You!

MaryKate Cleary

12/8/83

MaryKate C Cleary

Address: 143 Rowley Hill Rd., Sterling 01564

Good luck to all! Drama*WCC*WJC* FOOLS*RealInspectorHound!*Germany99* London*love you-JJ/Brie/ML/HR/EA/SL/KR/CG/JF/DB/DK+every1 in drama! Thanks Doug+ Nerbs. I love you Mom+Dad thanks for your support.

Dan Cobb

3/6/84

Dan Cobb

Address: 88 Beechwood Rd., Holden 01520

To My Friends, T-BAGS 4 Life!-MJ ZR PG TW Summer nights never die... Thanks Mom, and Dad. Been 4 crazy years, thanks guys, Crew-MJZRPGTW DGGFRMARMRTBKTLKHKMRMMJJCMM... BIG KAUPP!!

Jennifer Coffey

2/3/84

Jennifer Coffey

Address: 74 Wyoming Drive, Holden 01520

Congrats Seniors! Thanks for four great years! Music crew,I love you+will miss you. Never forget the good times! Dave, I Love You! Thanks for everything Mom, Dad, Kyle. I love you!

Nichole Chase

6/7/84

Address: 167 Wachusett St., Rutland 01543

Nichole Chase

Yah!Its done!Thanks for being there CG,SB,JK.Rory for being so patient.I can't believe you don't like rollar coasters.Oh well I still love you.Thanks Dad,Terri,& Josh, Love You all!

Jill Comeau

12/30/84

Jill M. Comeau

Address: 92 Albright Rd., Sterling 01564

Good Luck To Everyone! It's Been A Great Four Years. Dan, Linds, Jess, Adri, I'll miss you all. CW CS SS LB JB. Bari-WE Hexagon genugen Stork Thanks for everything: mom, dad & gram

Melissa Cox

7/30/84

Melissa J. Cox

Address: 12 Country Lane, Princeton 01541

Congrats on 4 great yrs! Good Luck to everyone! To all My friends~love + best wishes. Steph-still my#1! CM-sailboat? APCHEM2000/1. Softball+WCC-many memories! Thanks Mom,Dad,+Brad*

Lisa Crowley

10/14/83

Lisa Crowley

Address: 91 Timber Lane, Holden 01520

Much Love2my pink girls-ABSMMGJMSSJBAWEABS.AIDSMORGS-somanyGoodMemories(SkankTrips)SARAH-URMyGirlAlways(NewYears,CaptNights)PARIS-RONMOL-GoodTimes.ArtCrew. MARCYsisters R4 life-LUVU

Rose D'Errico

12/13/84

Rose D'Errico

Address: 33 School St , Sterling 01564

Have A Good Time!!

Brian Danilowicz
2/21/84

Address: 16 Flagler Dr., Holden 01520
It's finally over and the Yankees still suck! Only one car totalled, not too bad, DT&CB!! Some god times on DECA trip with my roomates BMN. Hey Josh how's Katie? Thanks M&D!

Michael Degutis
1/21/84

Address: 158 Hobbs Rd., Princeton 01541
Nope.

Andrew Del Donno
3/24/84

Address: 197 Union St., Holden 01520
I can't sum up my life in this tiny space. That being said, yay WYSO, chess, latinpossee, thanks to my family and all my great friends who I will miss & think of a lot in the future.

Cassie Delgado
7/21/84

Address: 30 Flanagan Hill Rd., Sterling 01564
"Take care now, Be patient, and live."
James Wright

Nicole DeLoriea
7/22/84

Address: 10 Orchard Hill Dr., Rutland 01543
Chorale and strings Don't forget the Grammy. Hockey cheering 4eva SAY SENIORS Hanging out @ PG's Thanx 4 everything mom and Leigh luv Ya BR I'll miss you all EC CM DS LP AC AR CA

Liz DelSignore
8/6/84

Address: 19 Calamint Hill Rd., Princeton 01541
East coast for life Snowboarding Doanes Falls Summer 00 donutfights Roadgap Poolsharks WPI rails Chai KFC jedimindthe fewBGKLNSNKRDKNLG DGSDMCLMJB Nick-ILY"takeiteasy"

Bonnie Dennis
12/31/83

Address: 237 Doyle Rd., Holden 01520
4ever my girlsDwLeKdCrSbNgSkSwEm 143. Best of memories those infamous days/nights.Summer01 RMGOnawana PlShots DMBx5 Petty...great times & more to come.Thanx Mom Dad Ty & the fam I<3U.

Christopher Depasse
4/11/84

Address: 67 Heather Circle, Holden 01522
Deuca02 Soph year good luck BMS in everything you do to my buds AVTVMLJHAOMPJE Dosk Baseball 4 life Thanks to DRLWABMD for all the good times in band Thanx mom&dad good luck every1

David Desroches Jr.
4/10/83

Address: 958 Wachsett St., Holden 01520
Word up to the good times at the spot! To my boyz and JLB MMP stay out of TROUBLE! You know who you are. 8 people in the smelica! Big K the KEG STAND MASTER!

Nicholas Deyo
9/24/83

Address: 216 Redemption Rock, Princeton 05141
My four years at WRHS were interesting, to say the least. I'm glad although that I am now going to college. I wish luck to all my friends I their careers. Thank you Mom&Dad.

Jessica Dickman
10/29/83

Address: 82 Laurelwood Rd., Holden 01520
YOU'VE BEEN CHOSEN AS AN EXTRA IN THE MOVIE ADAPTATION OF THE SEQUAL TO YOUR LIFE! A MI SENORITA,NO VAYAS ALLI! Y LOSTODOS PERSONAS, lN- SERT WITH REMARK!!

Lyndsey DiGiorgio
1/18/84

Address: 29 Kris Allen Dr., Holden 01520
Ya guys! It's been great. JF LH SL GB ML-Luv ya always! *LY-SBCSJBDY* 234Vsoccer-LynchCarpShack-you guys are the best! Thanks Mom Dad Joe. MEW/J&S-MB2ow/TheCrew-FR/SP*4/01* CMU!

Andrew DiNoia
9/7/83

Address: 26 Virginia Hill Rd., Holden 01520

I will miss German! I made it Mom and Dad! I will also miss my teachers. Thanks to the Lunch Ladies! To all my girl/friends-write to me! Nicole-thanks for being there for me

Angela Dion
12/23/83

Address: 11 Karen Dr., Sterling 01564

Hey! It's been a good 4 years. Heidi & Brian, thanks for always being there. I'll miss everyone. Grease was fun! :) Love you Mom, dad, and Geralyn. Good luck to all!

James DiVirgilio
6/30/83

Address: 470 Sterling Rd., Jefferson 01522

Rather be down the Cape. Had a good 2 years. TM CD DK SG BD.offroading in my pick up snowmobiling Thank You Mom and Dad

Kristen Dobson

9/3/83

Address:185 Wachusett St., Holden 01520

Kristen Dobson

GoodTimeGirls LECRSBDWBDNGSKSWEMMG YFFS WRHSSoccerGirlslLU PLS HC'00 TP&Hbreakers WildParties Myrtle M'sAP NV Mom Dad Fam Nick I Love You Thanks

Deirdre Donahue

4/23/84

Address: 36 Central Tree Rd., Rutland 01543

Deirdre Donahue

We made it! & its going to be GOOD! Dont slap the orig! MissU:AECSJPSSKLLSLGKJLM & everyone else. Maine 127 Manda- Hawaii!~No regrets. Thanks to my family

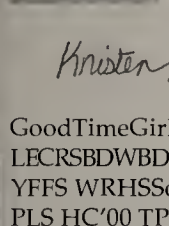

Michael Dudley

5/6/84

Address: 19 Brunell Dr., Holden 01520

Michael Dudley

Thank you everyone who has supported me through the years JE BS GF BM DD AK MV MR KS SL Al the girls the spot Cape camping funnells double trouble bubbles F The POPO Mom Dad Family

Jeffrey Dymek

3/25/84

Address: 103 Laurel Hill Lane, Holden 01520

Crew:JBCFJRJWDB Chillin(WB) Mr.Edwards,YEOWZERS! Golf:League champs. PUB"Good times! Food w/ JB. Bulbul&Rami. Driven w/ no place to go. Chem w/ O'C,breakin stuff.LoveyouMom,dad,sis

Amanda Eckhardt

9/13/84

Address: 47 Central Tree Rd., Rutland 01543

Wow! Its been a crazy4yrs but we made it!Remember: IlikedhimbetteraS...De127 OgunquitMEIhurt,loveme MyGrlsCSKJ KC letsgo! IgiveUallmybest!MoveOnW/ confidence& No Regret! Thanks Mom DadCayLoveU

Elizabeth Elbag

6/3/84

Address: 35 Kenwood Dr., Rutland 01543

Field hockey1234 WTB FOFS NS KA best friends-Meghan Caitlin Kris RHH&spook walk! Summer01 cruisin pool time CC with Meg Florida-Nic where my sandwich at? Thanks Mom Dad Mag&Bros

Christine Elloian

3/13/84

Address: 28 Pikes Hill Rd., Sterling 01564

Congrats 2002! Memories-JB-Don't DO IT KJGet Over it.com BF4Life SJ You're HahhtLOVEU MM-okay Thanksright! KC-NASTY STYLEProps TOMD-Dinner BBLRKTLWJPCHLOVEYOU MOM,DAD,JOHN,and GRAMPS!

Rebecca Ely

10/11/83

Rebecca Ely

Address: 28 Slom St., Paxton 01612

It's been fun*Ya hurdlers! SK,EA,LU, LMMC,JP,EN*Soccergirlsyou're the best! good times!KT,AB,MS B?, LU,SW, LS...thanks mom-dad-pat wpt gus. Wv..OWBNnever cease to amaze yourself!~

Mike Eriksen

1/1/84

Address: 57 Wilder Rd., Sterling 01564

Domination Corporation-AV,MP,RM,MG,ME,cm4/20/01 Gorski I can't see you Hackey-sack in3 ft of snow w/Cecchini TREEHOUSEThe Cape-Whats for breakfast?MGD MorgansMini IGC Trash runs

Nicole Esperti

5/1/84

Nicole Esperti

Address: 34 Tamarack Circle, Holden 01520

Thanx for 4 good years! Tx:MDJMC <3:CrJpMoCpMnEmNfME <3 6ersALWAYS DiaryQueen Sleepovers Summer2001 Fish(Keith)NewYrs01

Jon Ethier

6/2/83

Jon Ethier

Address: 309 Flager Dr., Holden 01520

Thanx 2 My Parents One Love 2 The Whole Crew U Know Who ur Remember Thespot Sailin w/ The Capt. BballShady Days Shadier Nights Don't Hate Funnel T-Racks KLKBJWJLNT & Crew Shine On

Lindsay Ewick

8/9/84

Lindsay Ewick

Address: 105 Highland St., Holden 01520

My GoodTime Girls: KDDWBDCRSKSB NGSWEM 143 Many Memories:HC'00 PLS's TP & Hbreakers'01 Anawana7 + many wild nites RMG YFFS KAS? MYRTLE ~I'll miss U all like crazy ThanksMomDadSa lLY

Christine Farabaugh

10/28/83

Christine Farabaugh

Address: 3 Brich Dr., Sterling 01564

Congrats to everyone! QS SG MK JD MK DL JL DB PG ZR MJ DC BM MQ Good times!! You all kick butt! JB EM JB KT EA JJ MC Thanks Mom&Dad!! Peace :) '98-'02 -BEANIE

Bryan Faucher

5/21/84

Bryan Faucher

Address: 238 Sterling Rd., Princeton 01541

Thanks to Ma and Pa. AB (aka) Kidney Stones, you make everything funny. Guerra and Nunns, Beware of golf carts! D. Koenig, Tim W., M. Lane, Tritone. Thanks fellas, I'll see you all soon.

Superlatives

reflections

Best Smile

Adam Sjogren, Andy Kaczmarek,
Jess Stacy and Shannon Lee

Most Likely to Succeed

Deirdre Donahue, Todd Shayler,
Carl Harper and Melissa Cox

Class Sweethearts

Kara Antocci and Eric Chandonnet
and
Chris Depasse and Brooke Suslak

Cutest Personality

Kelly Howard, Chris Manring, Mike Eriksen and Becky Chase

Most Artistic

Andy Feeley, Amber Kennedy, Ali Horeanopoulos and Steve Lynch

Dares to be Different

Katie Leonard, Jake Woodruff and Christie Rossetti

Superlatives

reflections

Andrew Feeley
6/9/83

Address: 56 Timber Lane, Holden 01520
Thanks for everything, I'll remember what we share. To my friends, it's been fun, but college is even better-Keep in touch! I love you Sarah. Thanks Mom Dad Cheryl Gram. Congrats!

Matthew Field
8/18/83

Address: 61 Camp St., Paxton 01562
Thanks to my parents and all my teachers who had faith in me. ?Que Pasa, Mr. Mamone? I'll miss all of you. You must be one with the code! Blame Canada! A great 4 years, Peace Out!

Julia Fisher
3/12/84

Address: 24 Kris Allen Drive, Holden 01520
Soccer ShackCarp Bbal TRACK Never Forget LYNDS Sarah LisaChristie boysGBMLAK*Steveloveyouforever*MOMDAD & Chrissy Thanks for always being there. CMU GIRLS!

Jessica Flynn
4/16/84

Address: 62 Prescott Street, Rutland 01543
Goodbye 2 my friends! MomDadMikeBran Thank u*4FH*AS&TQ BUDS4EVA my chicas LPABSBAKLMKNHR*KG*IluvU*RUTCrew 4Life This was 4 all those I love! Thanks 4 the memories! Good luck"B"peace

Kevin Fox
1/3/84

Address: 30 Tanglewood Rd., Sterling 01564
The WOOD Dan Joe Squintz twins Matty CDS FrizClub4thInThenation CrossCountry track TP Aerosmith JCJCMSLCMMARDFJNDBBD YANKEES SUCK Thanks Dad Mom Dan Kar Bri

Glen Freeman
5/20/83

Address: 277 Quinapoxet St., Jefferson 01522
I love My Crew Good times guys loveya Linnea good times at the spot if I ever Partied at your house thanks Varsity Soccer to everyone that I hung out with thanks for the good Times See u around

Heather Furbush
7/15/84

Address: 10 Calamint Hill Rd Sth, Princeton 01541
Good luck MM JJ EM CG CD CJ JE DL Andy I'll always remember you 4 ever Thanx mom & Dad & Holly for everything it's finally over see ya.

David Furse
6/8/84

Address: 125 Fort Sumter Dr., Holden 01520
"The statistics on sanity are that one out of every four Americans is suffering from some form of mental illness. Think of your three best friend. If they are okay, then it's you."

Adam Gates
10/01/83

Address: 369 Shrewsbury St., Holden 01520
What a long 4 years! Thanx to all my friends-Hampton summer'01 Shnna I luv you thanx for everything! Prom'01_/ good luck to the class of 2002!_Thanx for everything Mom&Dad I luv u!

Ed Gaudet
12/30/84

Address: 14 Sunnyside Ave., Rutland 01543
See you later don't forget take a nap walking up suc goin home rox Lunch was my favorite subject Townsend carry volleyball all the way 4 more years and we're free PINO JESS

Steve Gelles
11/28/83

Address: 169 Quinnapoxet St., Jefferson 01522
Goodbye to everyone.I'll see you again. You have all been great semper fi.

Linnea German
11/12/84

Address: 9 Colby Road, P.O. Box 153, Sterling 01564
Thanksymommy-ILYOANDDADK TOO! Andonoelle too!And Joe! I love my doggies-too!to Il my friends-weve had some great times-I'llmiss you all! I love eyou Glen-Rose-we've been through it all!

Nick Giumette
2/01/84

Address: 26 Goodnow Rd., Princeton 01541

Well guyz u finally made it. Ya!! It has been long too long!! Well good luck in ur futures guyz, I love you alwayz and forever Megs!! Thanks Jane, Peter, Shelly, Jenney, Emmy. I love u everyone.

Crystal Glynn
6/2/84

Address: 298 Glenwood Rd., Rutland 01543

SL MJ NC TC BS CM AR thanx 4 everythin scott I'll luv u always mivherlle y cant I open the car door? BK-Hi Amanda. TL im gonna die? When? Im sorry!!!!!!!!! :) bye everyone.

Suzanne Golas
6/3/84

Address: 58 South Rd., Holden 01520

Congrats to: MQ DL CF QS BM MK LM LB EM PG JD MM JB KB Luv ya all; Good times;TRAMP-TRAMP Bowling "swimming" "tekken" "again" "trans am" "moist" "space-man" luv ya dad,mom,chris,char 98-02:)

Matthew Gorski

9/14/84

Address: 58 Rygg Rd., Sterling 01564

Thank you everyone for everything! A shout out to D.C. is heard around the world.

Nadine Grenier
9/18/83

Address: 49 Surrey Lane, Holden 01520

My Girls SBKDLEDWBDSAS many good times-JM'01 PLS'S A real good week Myrtle many memories JC ilove all my Rutland girls and boys JZJSKNAC I will miss you all thanks MD&FAMILY

Lisa Guarini
9/13/83

Address: 53 Prescott St., Rutland 01543

Congrats class of 2002 "together we look to the future-to our next find, to our next book, to out next adventure." Thanks & good luck to all my friends especially JP SQ & TG & family.

Daniel Guerra
6/23/84

Address: 14 Eagle Lane, Paxton 01562

Thanks for all the funny memories! It's been fun. Not yet gel team strudel big kaupps! Pizzafest ANTWMLDCMJZR MKBFPG V Ice hockey, lacrosse, w.ftle ball here we go green

Tracy Gwyther
6/25/84

Address: 34 Glenwood Rd., Rutland 01543

Congratulations! These four years have been great! Good luck to everyone good luck to all my friends.

Scot Green

1/6/84

Address: 13 Somer Set Ln., Holden 01520

Kristin oy dltbbb Julie happyMoby Jen thanx 4 drivn me Tim not on a school night Universityof Agway Jeff Shane Sam -James xJamesxwexlost but alwaysxhadxfun I WIN

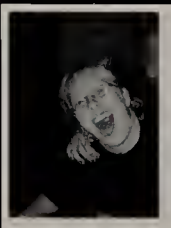

Jessica Habin
3/19/84

Address: 90 Wood St., Holden 01520

Mr.A-Thankyou for inspiring me-Ms.D Thanks-J.J It's been a good 6 years-R.N Thanx for being there-J.B Good Luck!-E.H-Rock on girl you're awesome! A.J+T.J-You guys are so awesome! Thanks

Carl Harper
8/8/83

Address: 53 Holden Rd., Sterling 01564

Congrats to all! To the frosh posse-never will forget you! MC-sailboat? WRHS soccer & v-ball.so many memories! Thanks so much to all who supported me.Mom,Dad,Lil,Jon and Mo-love you

David Greenwood

2/8/83

Address: 12 Bird St., Sterling 01564

I'll never forget the great times we had both in and out of school. Good luck to you guys MT JH DS BL PT MR JP

Kevin Harvey
9/4/83

Address: 178 Kenwood Drive, Rutland 01543

Hey remember the time you and me hung out... me neither Jack Watson is God

Lisa Hastings
2/19/84

Address: 31 Pikes Hill Road, Sterling 01564

Thanks to all my Friends, I love u!-So many memories, LO-llovewater! Fudd+BM! JF=Long CS-ourtalks! VbalLax Petty!01 FAT4=ERMOSL Kiss'00MB20 Europe'01 LoveU B's Thanx2 my family<3ESP

Brian Henderson
4/24/84

Address: 1 Meadowbrook Dr., Paxton 01612

Tremendous thanks and love to: My Family, All my boys NickR ErikE BrianS SeanR JeffB AlexO KG-RIP PTBLMRD SASMNBHMM, all the girls, & my hockey boys. Thanks for the times I Love You

Kristin Hervey
8/30/84

Address: 13 Forest Hill Drive, Rutland 01543

Thanx WRHS! Friends-SG, AA, AB, JD, JJ, JP, TW-State Champs 5:34! Lst in cr.. SCO chips! WTB #4-Corriveau #1! Herr Atlas - movies? Pwrnapping! 11-2-00, happy, sd, amoy, dltsy-Luv Scot-Mom,Dad,LM

John High

12/15/83

Address: 99 Lovell Rd., Holden 01520

Congrats all! Thanks for four great years, especially the crew and my buds-MBMSJBRMKCNGDBPMTOJDNWTJ. Soccer 1-4. Shout out to Bill!!! Thanks Mom,Dad,Patrick,and Kaitlin.

Chari Hill

4/17/84

Address: 11 Crestview Dr., Rutland 01543

Congrats! Thanks for making me feel welcome when I came here! Senior cheerleaders all the way! Thanks Mom, Dad, and Alanna for all the support throughout my 4 years! Love You All!

Jonathan Hines
11/20/84

Address: 26 Tanglewood Rd., Sterling 01564
Finally...Wood-KF,DF, JS,SH,MS,CS,MB. Friz for life, my disc#4,hittin big rocks, Cresfallen guys,the P.I.B. Crew

Chuong Hoang
8/26/84

Address: 31 Sussex Lane, Worcester 01602
02 Is finally here. Good Luck 2 all my friends AKKNTQCNKN.I'll miss u. L u u BaMa. Thanx 4 Giving me a brighter future. 2 my bro & sis 4 luvin me. BY & KG Ur always in my heart. AMGK

Carly Holbrook
6/26/84

Address: P.O. Box 197, Princeton 01541
We made it! A Thanx 4 everything Xcgirls. P-9/12s forever! L-Sch bobarabamagiccarpet Ew-KK! Farmer Erica Rut Crew Hypo CS-bowling league Bigstuf SA-decade+ Everyone else. Thanks DMW

Erin Hooten
7/2/83

Address: 66 Main St., Princeton 01541
I want to thank all my teachers for helping me through tough times.Thanks mom + dad for all your help.I love you! Thanks for my 2 bros.To all my friends,keep in touch!

Ali Horeanopoulos
8/1/84

Address: 109 Hobbs Rd., Princeton 01541
Luv u always: art crew-team extreme-France&Spain kids-Liz,luv u 4ever-SRL.Em.McFat.JS.coin. Track.MS. Virtue. LAXteam&everyone.I'll miss u-hope summer is great! I've had fun-luv morph

Kelly Howard
6/8/84

Address: 115 Marshall St., Paxton 01612
Congrats to all and much luck in the future. Great memories with Davey, Ritchie and Petey. Sen. TD! Fit it, get there! Bags-HANS! Omrinermil! LA Kyle, Abbey, Emma, + Malcolm!

Eric Jackson
6/4/84

Address: 2 Black Hill Rd., Paxton 01612
Yo what's up to my crew! You know who you are. We had an ill 4 years. I'll catch you all later. Thanx to the folks and everyone else. Peace.

Courtney Jeffcoat
6/30/84

Address: 400 Malden St., Holden 01520
We did it! Congrats 2002! BF4EVA-KT LR KJ LW Thanx 4 the memories. JLLMSTRCJPJKEWKTMSHF. Sam 1117 Never Forget."Get over It" Thanks Mom, Dad, Liz, Jen, Pher & Ca. Love you always.

Matthew Jefferson
10/24/83

Address: 54 Emerald Rd., Rutland 01543
Football #52 Congrats!!Thanks to family and friends RM DG Football team T-BAGS DC ZR PG BIG KAUPPS It's been fun. Good luck to you all!

Julie Jepsen
5/1/84

Address: 401 Reservoir St., Holden 01520
FLDHKY234 NHS Echo ed Q&S Thanks Mr. T for always being there to talk 2. Good luck JB AB JC HF JH BH KH SR ARS & OS. Thanks so much Dan- I Luv You. Thanks Mom, Dad & Lauren- I Luv you guys.

Kirsten Johnson
4/2/84

Address: 120 Mirick Rd., Princeton 01541
We have shared great memories in the past 4 years. I'll remember all of you in our happiest moments. Thanks to all my friends who have always been there! Luv u M, D,+ J. Get over it

Michelle Johnson
3/15/83

Address: 15 Naquag St., Rutland 01543
2 My Best Friends CrystalG & AmandaC I Love u guys Hey Bret AR NC HG CM SL TC DS AK CR SM Lov u all I'll never forget any of u I Lov u Mom Dad & Randy thanks for everthing !!

Stephanie Johnson
6/2/84

Address: 5203 Torrey Lane, Holden 01520

Hye Pride! CHRISTINE-what did I ever do to deserve you? BFF. CHARI- Concerts! Good times. My friends; you're all "naturally beautiful" Jenn- I love you. JPLWJBKTKJ <3

Timothy Johnson
3/5/84

Address: 5105A Bailey Rd., Holden 01520

No.

Sam Jones
12/24/83

Address: 7 Valley View Circle, Rutland 01543

Thanks guys. The last four years were pretty wild. We have had some funny moments.Like HC-5AM OH Geez RIGHT Courtney. I will never forget 1117.Budds CJ JL ST SL JE BC LM SW SK EM

Andrew Kaczmarek

8/6/83

Address: 70 Cutler Rd., Jefferson 01522

Andy Kaczmarek

Thank you mom and dad! The Crew JE GF DD BS MD MP MR MV KS SL MP JB KK BW DW Live Long Don't forget where it all started. AC without you there's no sunshine Luv Ya USMC 4-EVA BABY!

Dave Karle

3/27/83

Address: 5 Dakota Trail, Rutland 01543

Dave Karle

WRHS memories: We are the Daves in black! Mrs. Arbor, the sheep still did it! RIP Herr Atlas: Ick liebe Tina! Thanks Mr. Olson. Quando omni Funkis mortitati. Farewell, friends!

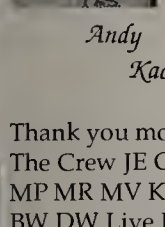

Elizabeth Karsok

3/8/84

Address: 52 Windy Ridge Rd., Jefferson 01522

Liz Karsok

Great times w/ Mm Ab Kc Lb Ks Sa Nl Nice memories in France-2000- " the mint" Case, Never forget M. band Good Luck Sp, BN, RG, AB, are you JR? Thanks Dad, Mike, Steve, family-Good Luck 2002

Adam Katz

12/10/83

Address: 24 Briarcliff Lane, Holden 01520

It's been fun! Thank you mom dad and joel. SL JF KH JW DR IN KT ON SO FB EE RS CP JP AG MLGB LD SS EJ Shady Run The Crew " Even top Katz start off as under dogs."- Adam

Chris Kauppila

7/24/83

Address: 21 Fruit St., Holden 01520

Two worlds will remind me of high school, sleep depravation, or BIG KAUPPS, the Man, the Myth, the Legend.

Kristen Kelley

6/7/84

Address: 37 Nottingham Drive, Holden 01520

Thanx for 4 great yrs~soc1234 #7~eye of the tiger~ *track1234-STATE CHAMPS - you'll be in my heart: MSLECVKLLS CHJCEBJPTC NF 4x4Marg ~ sisters w/ LC Wallace <3 u mom dad KPKSM *Miss u

Amber Kennedy

10/10/83

Address: 180 Kenwood Dr., Rutland 01543

Gbye A tru Xperience April:luvhun Fam2 LuvuSBKNCNNESGBNSCHK AT QKMJFJLBHDC3M CN+NSGrey Fox! Nic+Cait Viva Paris! FroshyrRutGang *KG* Chris I Luv U Baby! Tuf but worth it.Thanx4memories XO

Susan Kennedy

5/10/84

Address: 656 Salisbury St., Holden 01520

SEBS-LegsOverEachOther-Dis.BestTime. HiltHis.xyz! UnionSt RMG! I Lu EmSwKdLeDwCrBdSbNgFunTimes JvSocc12-knee- SlSjJm<3ya 5-12-00ThnxEv1 Apr.Vacas UncleDen UR my ANGEL LU MUMDAD+Phil

Elise Kesseli

7/20/84

Address: 8B Jill Lane, Sterling 01564

What's it going to be, eh? I'm not too concerned. There are NO TRESPASSING si2hs in Utopia. SMASHCLUB

Sarah Kieras

5/4/84

Address: 54 Parker Ave., Holden 01520

HURDLE CREW *BEEAENCFLW AH...INDOOR TRACK 234OUT-DOOR123/1M2GSM/Thanks to all my BestFriends/summer '01 Thanks Mom Dad Matt Lana! Wishing you were here or I was there...

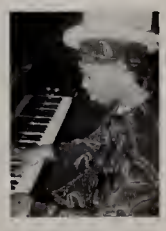

Geoffrey Killebrew

9/8/83

Address: 7 Towle Dr., Holden 01520

It's true, only God can Judge you-but he ain't a fool. Thanx for the encouragement! U know who U R-DadMomma FamilyP.Blacks1stLadyGCICOGIC Prayz God My future's brighter than my past

Andrea King

9/27/83

Address: 16B Wilder Rd., Sterling 01564

It's over.now the adventure begins.Thanks to my BF's:DK SK FA JC MS.Subway, maryland and D's house-good times. Thank you Mom, Dad, Jim, Dawn, and brothers. I'll always love you.

Caitlin King

10/24/83

Address. 2 Elliott Rd., Sterling 01564

Pause-Clap! Goodluck to my cheergirlz! WRHS V Cheerleading-never 4getCRABSLJCW Thanks 4Everythig Mr.C. Always remember Florida 'ol NCA Camps spiritjobs RLBM.To my Family I Love You!

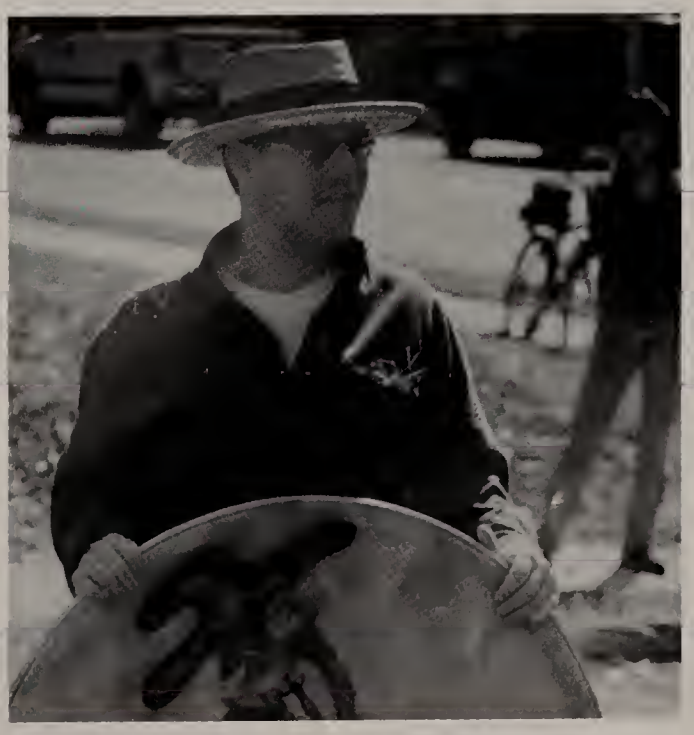

Matthew King
10/16/84

Address: 46 Parker Ave., Holden 01520

Congrats! Thanks to all my friends, u know who u are. Memories... flashlight tag + holding hands christinny! I'll fix your stereo someday. Sisqo! 3 or 4 times Rifka? 1324J!

Michael King
12/18/83

Word to my bro's KSKCMZMCKMM GMFJEBMSLBSMDMVMR "Nuggets"toughguyforlife I left my neck at the benchpress Knee Deep AGBGBJEDRAPD

Megan Kirby
1/30/84

Megan Kirby

Address: 186 Jackson St., Jefferson 01522

Lots of Love to my friends and family, mom, dad, jules, MT, JC, and the SP! It's been a Great 4 years! Hugs to everyone in Drama Club andChorus Thanks Dunkin Donuts! Congrats!

Derek Koenig
7/15/84

Address: 2033 N. Main St., Jefferson 01522

It's over but it went by way too quickly. Playing pool at Brian's-I've lost more money that way. Ghetto draps! Were's my motorcycle key? Kerri's, CD,BD, MK, BF,CS,AC,DG,AN,JD,TM,DT,NBP.

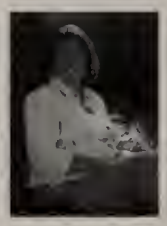

Danielle Koury
5/16/84

Address: 96 Willow Brook Rd., Holden 01520

Finally!LuvYaGuys-SKAKCDCRSUBN UG!AK-JrProm w/Keith+Kevin-what a nite! Summer2001=BestEver! BackHall OCMD.BottomOfMyPool-matt+nug! RutWoodsCay-NoCarsTowed!Thnx-MomDadMandyStephAL-lLOVEU

Matthew Kronopolus
9/5/84

Address: 26 Kendall Hill Rd., Sterling 01564

Hockey1234 Players+Chrlders BROs CaptLaneGuimetteGuerraNunns PMX WestyGreen 25 Players Falk Rit Cobb House Got ur Backs JPKHMSKTMB ECKNBBJCCF Cool Calm Collected -It's been a great run- Rack 4ever

Keith Kurlan
2/15/84

Address: 327 Sterling Rd., Jefferson 01522

Thanks to all my friends and family. You know who you are. It's been a blast, but I'm glad it's over.

Michael Lacilla
4/6/84

Address: 28 Bull Run, Holden 01520

Dairy Queen w/ NE SP ED English Finally Done! Congradulations 2 Everyone PEACE

Deanna Lafond
11/17/83

Address: 3 Coal Kiln Rd., Princeton 01541

SGMQKBCF Wendo's tekken bowling again?! Tramp tramp swimming 1 more time Monkey Ball I luv u guys more than you know I wouldn't have made it w/ out u mom&dad ILU ~send me on my way~

Matthew Lane
5/25/84

Address: 49 Esty Rd., Princeton 01541

Good luck to ya! II CAP! Big Kaupps Chop Daddy "I swear" Never forget you guys DG PM Nunns IW AH JS NG KT314 -Lizzy I love you 9/8. Mom Dad Kristen Jenny thanx. Lots of love to all!

Mitch Lavin
2/7/83

Address: 94 Tuttle Rd., Sterling 01564

There are many people I will always treasure, like... uh, that kid with the name and, uh... what's-his-face who used to do that thing in that class we had...I will never forget them.

Nicole Lavin
12/14/83

Address: 22 Avery Rd., Holden 01520

Thanks for the memories: skiing in NH, xyz Hilton. Mry this is roadrage at its finest! Lynn forever- T&M Tony don't fight lie that! Thank 2 my family. Good Luck Eash. Chris Gotti!

Shane Lavoie
8/25/83

Address: 90 Westminster Rd., Princeton 01541

Thanks to Mom Dad Adam Anna. Rock on redneck BMX. What's up to the Rutland Park crew, keep riding. Remember fires your pal as long as you're not the one on fire Keep it real 1854 VC

Teddy Leahy
6/20/84

Address: 1399 Wachusett St., Jefferson 01522

Thanks Mom, Dad and Lil' Donna and all my friends,To the good times. MB2001, the Beach, Jeff school and good laughs. Race to live and live to race. LEC for life. Let it rip.....Later!

Shannon Lee
4/8/84

Address: 98 Ball Hill Rd., Princeton 01541

ER BB MO KT AH AB RD without you I never would have made it, I love you. Team Xtreme LIS=FUN DGM EKO Lake Wheatthins MK-CC! Face! Cait - SC We've done it all Mom Dad Will I love you.

Tim LeFave

10/15/83

Address: 84 Suomi St., Paxton 01562

Timothy LeFave

Finally done! Here we go college life. All my buds-Joey P Adam Carl MC Todd Greg Rud Trina GOO my love to Nutmeg TMF Hey track, 90 football Thanks to Mom Dad Fam LaFlammes Jake Bye

James Leger

9/13/83

Address: 166 Main St., Rutland 01543

James Leger

Goodbye WRHS. I can't really say I will miss the school.I may miss some of the people. Thanks to Sam, Shawn, Laura, Shane, Beck, Kev, Jeff and all others. Good luck. Yeah milo ROCK ON!

Kendra Leith

4/17/84

Address: 51 Birchwood Dr., Holden 01520

Kendra S. Leith

Thanks for 4 interesting years! Shout out to all my crew! P-9/12 forver! DAB now and in the future! XC, Track, and babysitters club. Thanks mom, dad, alex, my peeps, and dave LOVEU

April Leonard
7/19/84

April M. Leonard

Address: 74 Brennan Way, Holden 01520

We are out of here! Congrats 2002. EL LP DS AL and everyone else I will always remember the good times. See you at Dayton cruisin on my motorcycle~Live to Ride Ride to Live!

Katelyn Leonard
8/3/83

Katie Leonard

Address: 225 Highland St., Holden, 01520

This one goes out to my HOMIES-Dino Feed-back Bryanna Thomas James. Thanks Mom Dad Steph and Princess. I love you Brendan, thanks for everything. Pink Barbies I want to be a Princess.

Michael Lindblom
12/25/83

Michael Lindblom

Address: 45 Paugus Rd., Holden 01520

Congrats to all! Thanks to all friends and family who have helped me along the way. It's been great! Golf, friz, end seat. Good luck to all in the future.

Sean Lucht

12/23/83

Sean Lucht

Address: 12 Bancroft Rd., Holden 01520

Thanxs to my parents. Werd up to my crew AKBSBMJEGFDJMRMVKS, BangoskankR.I.P. NorthernLights. MastersoftheUniverse. DWPKKAV. DTOB. Piece Imout. FreeMumia Keep the spot Alive!

Bill Lynch

5/23/84

Bill Lynch

Address: 1 Watson Ln., Rutland 01543

Congrats! Thanx for all the great years MMKCCEBBSJJBKJCHJPKBMQDLLM LMPMECSGCFLRDRM- beepbeepk-uwantsumbarracudac-ugh!FBT I'll never forget you guys miss u all thanx mom dad and family.

Stephen Lynch
1/14/84

Steve Lynch

Address: 96 Pilgrim Dr., Holden 01520

Art crew! VSOCCEBCPT344Wrest12CT3 Lax CPT34 France2001 Juls Katz Lynds Lappy Brads Smith Mayhem Mcnasty Gatesy StuCo34 Juls never wanna miss a thing thanx Mom Dad Meg and Kerry

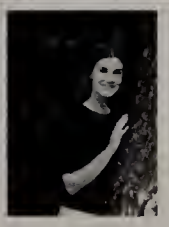

Sarah MacAlpine
12/6/83

Sarah MacAlpine

Address: 95 Wilder Rd., Sterling 01564

Mom,Dad,Dylan-Thanksfor everything.I love you! My Girls:LCABKCMGJMA WJBSS I would've been lost without you guys! Homecoming 2001 TW:Thanks for all the memories. Good luck 2002!

Michael Mailhot
2/29/84

Michael Mailhot

Address: 339 Mirich Rd., Princeton 01541

That's Cool Thanks to everyone It's been awesome ya cross countryyy Keep on rockin Thanks to Mom, Dad + my two bros. SMB IRTIGRIUHPLJJD'TS+DWI

Stephanie Major
10/12/83

Stephanie Major

Address: 128 Greenwood Parkway, Holden 01520

Thanks for 4 great years! Thanks to all my teachers and my parents. I will miss chorus and best buddies. Luv u Mom Dad and Jason. Wachusett volunteers,stage crew

Tyler Maki

5/13/84

Tyler Maki

Address: 37 Walnut Ter., Holden 01520

Paintball lobsters scuba diving Cape CodWhere's the beach? Was that a stop sign?Oh ya! Summers at Bass River + Harwich New Snowmobile TOYOTA'S RULE Good Luck TO YOU all

Christopher Manring
8/23/83

Christopher L. Manring

Address: 298 Upper North Row Rd., Sterling 01564

Here we go GREEN! Looking down from the top will be triple M Productions plus me. Best Buds you ever had! One day all hail. Hemp will prevail. AJK all the way! XOXO D.C. !!!

Deana Mansfield
4/26/84

Deana Mansfield

Address: 109 Lovell Rd., Holden 01520

To Lisa,Christie,Erin,Kristen, EM,NP, DR,MQJBDLThanks for all the GREAT memories! Beep Beep!~KB/LR+EC Never ,ever change!! Luv u all! I love you~mom,dad,Bob,Deb!

Superlatives

reflections

Most Musical

Molly McLaughlin, Mike Robert,
Mike Carreiro and Maeve Royce

Most School Spirit

Bret Robinson, Katie Cavan,
Caitlin Smith and Matt Laptewicz

Class Charmer

Chris Piekos, Lisa Crowley,
Ronnie Percia and Tim Lafave

Most Theatrical

Mary Kate Cleary, Nate Newton,
Dave Bruhn and Trina Vargas

Best Eyes

Dave Sherblom, Caitlin King,
Adam Gates and Leigh Persico

Most Athletic

Cara Valeri, Mark Petersen, Kevin
Massey and Andrea Comen

Superlatives

reflections

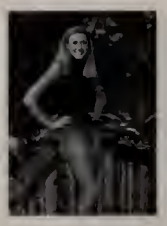

Julie Mara
6/15/84

Julie J. Mara

Address: 49 Brattle St. Holden, MA 01520

So many times, so many memories. Never forget! RP were nice... ACMP LCREW, wong 99 Nda girls CDMG L6 Dancers-LKMASHMT Thanks. BGRH always BL PROM 01 ASJPZS Mom Dad Jen I love u Tx

Emmanuelle Martin
3/19/84

Emmanuelle Martin

Address: 275 Mirck Rd., Princeton 01541

WoW,4yrs. Of WRHS!LOTS of memories to remember. GYMNASTICS4EVA! Gonna miss u Niki Merrilee Palz, Piekos, Jess, U lil shysters haha EP DW...luv ya all!

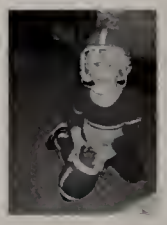

Kevin Massey
10/23/83

Kevin Massey

Address: 311 Main St., Rutland 01453

4 Great years! FOOTBALL Sk8ing Cars Camping 4 Peterson's Beach JB EC GC MP JL BC RP MP LM AB AM PM M SL SJ SR ZS KA AC ME MG RM. Thank MOM and DAD Lin Pat Mac Love you.

Rachel Masterman
3/29/84

Rachel E. Masterman

Address: 332 Pleasant St., Paxton 01612

Cheer1-4 NATIONALS'01! CRABS& LJ PauseClap *NCA* EP-drvng + The FC-HC'01-4sheets! My Gringas-PURAVIDA *REMMY* FroshCrew-Xing The Rubi JAB/BSC-Dawn? SpiritJobs CK-Britney4ever! PEACE

Bennjamin Maxwell
12/9/84

Bennjamin Maxwell

Address: 233 Holden St., Holden 01520

I'm feelin fine on CLOUD 9. Thanks to my FAM, and Friends JMVJDBAAJOLM CKJS. MY CREW northern lights The Spot Hip-Hop paracyde Melrose Freedom Frighters and Graffiti writers PEACE 434

Chelsea McCuen
2/7/84

Chelsea McCuen

Address: 73 Maple Ave., Rutland 01543

Finally it is the end of our years at WRHS! It has been great. I wanna say hey to my friends-AR,AR,ND,CH,MJ, RK,RM,EC,LP,LB,CS,JC,HB,AP,AS,LC, and Every1 else. Thanks mom, dad, & meg ILY

Molly McLaughlin
5/2/84

Molly McLaughlin

Address: 77 Glenwood St., Holden 01520

Lesley Maeve Io t'amo e agape per siempre, musica. Stellas, e amore sono mia vida. Grazie a tutti mi a famiglia - madre, padre, Bean, e Little Debbie. Nunca olvedise vivir.

Laura McNally
2/27/84

Laura McNally

Address: 2 Fox Run Rd., Sterling 01564

MissyouArtCrewTothegrlsBCUP MPKAMOCSAHCJboySJLSPSRSTS alwaysinmyheartLOVE UPBCSisters4 everFrance 4greatyrs have pants+Thanks mom,dad,chris, +LCP,close fams

Emily McPhee
7/25/84

Emily McPhee

Address: 29 Appletree Lane, Holden 01520

SEBS Beeeatiful dreamer!! Disney was the greatest. Backstage 3EB w/ Shan! Union St. Good Times:) LOVE YOU Shan and Soozi!! DWBDLEKDCR XOXO MOM,DAD,DAN,Al-Love You!!

Keith McRell
6/30/84

Keith McRell

Address: 12 Hill Top Drive

I'm on to better things now. Thanks mom, dad, kev, em, and everyone else. Word up to Dj Rapsnacks. Friz is a little too huge. Model UN with Singapore. John Reuben, FIF, Relient-L.

Ashley Meola
7/23/84

Ashley Meola

Address: 203 Bullard St., Holden 01520

RD MO AS< Loce you.ME MG MC MZ...Mary, Meg-BFF Thanks To everyone, BAB,summer01- Pepper RIP!! R.I., Rope Swing, WeekiePeekie, JO-worcester crew! Love you mom, dad, & Dave

Rachel Merritt
3/1/83

Rachel Merritt

Address: 9 Wilder Road, Sterling 01564

CONGRATULATIONS! 4 years is over! To my girls 4 ever KN BFF! RM LD EP JS MN LG & RD I'll never forget you! My baby Erick I love you! Thanks Mom, Dad, Melissa, Beth* Matt! I love you

Melissa Miles
5/31/84

Address: 91 Central Tree Rd., Rutland 01543

Melissa Miles

Good luck HF JJ CD DD NT BM JM DL-nugTC TL.<3My girls MK LK SP>ASM live life. Keith I'll always remember you 100% Thanks Mom & Dad for your support. It's finally over. See ya!

Ines Molder
8/12/84

Address: Platze Der Eiivheit 17, 08129 Mosel, Germany

Ines Molder

Thanks for the fun with the international club! A great thanks goes to my new family, who made everything possible for me. My great hip-hop club! Special thanks to my Mom and Dad!

Steven Molnar
5/11/84

Address: 423 Grove St., Paxton 01612

Steven Molnar

Thanks to all the people that helped me to get throu 3 years of WRHS. I would like to thank my friends for keeping me out of troubble and helping me with my school work. Thanks.

Anthony Monfreda

2/28/84

Address: 1 Laurel St., Paxton 01612

Anthony Monfreda

Thanks Mom + Dad, you are the best. Nice bus you got there. They're all lemon, right Colee? Mary,this is roadrage at its finest. Hi you've reached the Pachellis. Chris Gotti! Oh Word

Lynn Morelly

1/30/84

Address: 9 Orchard Hill Drive, Rutland 01543

Lynn Morelly

I love you Jim summer01 kitty Mv 6flagsG4 LkjWalk?Guk Calmaro memories thanx MomDad+Mike Love ya MM's house MikeOff Jf Dates all my friendsLoveYa 3/28/01 skatecrew AirForce02Peace

Paul Morgan

1/5/84

Address: 3 Brunelle Dr., Rutland 01543

Paul Morgan

Whats up to all my boys JD ML MK NG TW DG AN MM Golf:League Champs! Hey Megan:GABBA DOO!Joanna, I love you soo much.We're gunna be together forever. To Meg+Becca my burglars

Meaghan C. Moynahan

Meaghan Moynahan

9/3/83

Address: 12 Lexington Circle, Holden 01520

Congrats! Many Memories! Crew:KC JB SG CE BB KJ CH DL KB MQ JP LW JB Gold Girls-MDSLHBCFAS! Green Crazy J-what will she eat next? C-I got the hummus! K-Fashion Diva! LOVE-Mom,Dad,Dave

Elizabeth Munger

Elizabeth Munger

11/8/83

Address: 75 South Rd., Holden 01520

Congrats guys Vball Rules! Don'tforgetDoorknobs Locker Buddies 4eva! I'm gonna miss you all! Drop and yell crack Thanks mom dad meg mel Em Cam for everything! I can't wait to see what's ahead of me!!!

Matthew Myers

Matthew Myers

2/11/84

Address: 9 Bethany Drive, Rutland 01543

Wazs up to all my buds Regs Jeff BERGCECBMJEAHMT&KGVPRMCH and ne1 else I missed WTWBAT Thanks Mom,Dad,and Bry

Nathan H. Newton

Nathan Newton

2/28/84

Address: 22 Fairchild Drive, Holden 01520

Drama Club "Family" Officer SRyear "Daddy Doug" The Tempest Caliban GREASE The Man Who Came To Dinner&COMP plays London 2001 Gypsy shr8l Scott MJ&Mr."N" Ryan, my best friend always

Kimberly J. Nobrega

Kimberly Nobrega

12/16/83

Address: 20 Fox Run Road, Sterling, 01564

Thanx to all my friends and family for your support and love. I love you all. GAPP,Bowes Gallery,Fat Kids Club,BSC,JAB,Cowabunga show..good times. Love you Mom,Dad,Paul,Nick+Chrissy

Adam Nunnari

Adam Nunnari

3/27/84

Address: 28 Prescott Street, Rutland 01543

Thanks to all The People who made These four years great. Especially BF DG MK TW ML NG MS MB NB KM.Wish you all luck in your future lives and Dreams. RACK Forever!

Katherine M. Muir

Katie Muir

6/10/84

Address: 193 Maple Ave, Rutland 01543

Congrats everyone! MS NG HP JFKN-I love you AK,JB,CN,CH,CG,ER,SL,BB Rutland crew!!! Freshman year-good times!! Best of luck! KG-miss you Thanks so much Mom, Charlie, Grams, Grandpa*

Rebecca M. Murphy

Rebecca Murphy

11/2/83

Address: 93 Pilgrim Dr., Holden 01520

Whats up guys! To Jen-I luv+believe in U/all singers: ER SR MC KQ DB JC KS ML TV JW KC AB/ to the crew: fun times!/QSCFSGJDMK:you are awesome! I luv U Justin! Thanks mom dad + Jeremy-UR the best

Caitlin Nadeau

Caitlin Nadeau

6/6/84

Address: 3 Village Way, Jefferson 01522

T.Q. & KA-Where my-girls at! GB & NS-My punk rock girls! Much love & congrats to the RUT crew + new friends. KG Miss you. ZS I Love You! Good luck Jess! Thanks Mom, Ce, Dad, + Grams!

Kim Nichols

Kimberly Nichols

6/25/83

Address: 113 Main St., Rutland 01543

Trip 2 Euro w/KM+MS FB+BB Cheering Peace to Rutland Crew! AK CN KM CH MS JF TQ SB BC JC BL PT MR JS JZ MS NG CM Kyle I love and miss you. Mom Dad Justin Lisa Thanks I Love you xoxo

Joshua Nowak

Joshua Nowak

8/27/83

Address: 196 Jackson Street, Jefferson 01522

Thanks to everyone that has helped me along my way. It has been a great time and I was happy to share the experience with every one of you. Congrats and good luck to all.

Lindsay Nystrom

Lindsay Nystrom
8/18/84

Address: 58 Walnut St., Holden 01520

It's been a great four years. LB,JC,AA,JW,QS,JC,CW,CS,SS,RM,AF,DR I'll never forget any of you. Particle paper, movie nights, geeze louise, orange pants, genugen

Merrilee O'Coin

Merrilee O'Coin
10/22/83

Address: 63 Oak Circle, Princeton 01541

SL BB KT ER Love Forever AH AB JS RD NE CS KA My GALS hoochies for life JO BW JJ CAPE COD Love my Boys Esp JP Always be my angel FR &SP and all other memories impossible to forget

Adam O'Malley

Adam O' Malley
5/18/84

Address: 25 Hall Ave., Sterling 01564

Thanks for 4 great years! Thanks to everyone that has been there for me:mom,dad,stepdad,go,michelle,claudette. Thanks to all my friends for the good times we have had.

Timothy Orrico
10/24/83

Address: 21 Brewer Way, Holden 01520

Graduation Football College Work Nabs Family Friends Thanks!

Alex Ozgopoyan

Alex Ozgopoyan
11/11/83

Address: 11 Briarcliff Lane, Paxton 01612

It's about time! Hey ZS JP AS Keep it real. Gulu Gulu. Stog it up. Zack lets have a Puro! Ey oh gimmie kiss! baseball is life. Hey snigs chill out it's only the fuse! Hooray!

Jennifer Palmer

Jennifer Palmer
10/26/83

Address: 26 Laurelwood Rd., Sterling 01564

We're finally seniors! Going off to college. Thanks for the 4 wonderful years. All I can say is Running camp! All my friends LMKKJKELLHCCSCMMMES!! It's been awesome. Thanks MDMH LU

Joseph Palombo

Joseph Palombo
3/19/84

Address: 37 Lancelot Drive, Paxton 01612

Dad,Mom-Thanks. Love you! Football 4 years-#35. Baseball 4 years. AS-5xDMB and still going strong... we got PAPS? Summer/Prom'01 ACMPVPJMZSBSAKJEBMGF - Hooray! Yes,Yes I did! Bout-Time

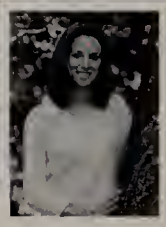

Jennifer Pape

Jennifer Pape
6/15/84

Address: 20 Elliott Road, Sterling 01564

Thanks For 4 great years. To my friends-KH TG EE LW BE MS-Thnx for always being there. I luv you all. Lost in CT! Track Stars good luck. Thanks mom, dad, and family!

Elise Parella

Elise Parella
5/6/84

Address: 686 Princeton St., Jefferson 01522

TRACK1234 w/<3-RMLPEMDWMN +evry1 else I missed thanxDMthanx Homecoming01'4sheets-drivn the fc-Rm spartansLM! Hgsoccer crew I'll miss all my gals+guys Thanks-Mom,Dad,Mark-luv you.

Jeff Patrone

Jeff Patrone
8/31/83

Address: 151 Wheeler Road, Princeton 01541

4 Good years!Thanks to FP and CP and bigBry motley crue-DaveShaneErikPPTP-RHH w/the rutsSJ ST C LM JL Red BMX-JLJLSLCHDB Good'01 DT-MW olive Juice Becky Janz4 Rippin da stang

Ian Peck

Ian Peck
5/30/83

Address: 37 Forest Dr., Holden 01520

Made it!4yrs of fun,work&no sleep.Thank God for coffee.The next 4yrs r our best so make the most of i.Heres to the future and what we make of it.X-Cits been fun.later HCKKSMKFMSMM

Lindsey Pedigo

Lindsey Pedigo
8/17/83

Address: 10 Richards Ave, Rutland 01543

Outspoken,bells,stained glass JBABAFMFLTLHSJJAKWDHBB and everybody I've met through school! Much thanx 2 all my BFF's!! u mean the world 2 me!! Thanx to my fam.JustlNJackUJmom+dad!

Veronica Percia
11/19/84

Address: 46 Kendall Hll Rd., Sterling 01564

Veronica Percia

In all this"Whats the point?"U guys gave it one. Jules my 57 Friend. Fear-some4+ the man behind it.Dre uve taught me much boys, ive given u 2 many parties,be good.Beck,u r my constant.M+DL+B

Leslie Perez
9/29/83

Address: 11 Memorial Dr. Apt. 4B, Rutland 01543

Leslie Perez

We R finally out of this place. Goodbye everybody. BFF-AR EM AL DS MJ CG AM EC CRDR DL

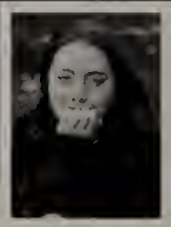

Nancy Perkins
12/20/83

Address: 65A Sunnyside Ave., Holden 01520

Nancy Perkins

Lots of memories-some good, some bad- 11/20/99...orange cones...water skis...bowling... 12/01/99- Bill, 143 always. Mom, dad, Buppa, and grammie- thanks for everything. I love you.

Mollie Perry

11/19/83

Address: 40 Pinecroft Ave., Holden 01520

Mollie Perry

Good Luck to JBVPACJMKA Boys-ZS BS AKJ PG FJ EB MMRDJMDMPKMVKM ILY guys summer01' 8/17-8/18 GoodTime! F4-VPBCLMKM NVRFGT KHESKBMT *Zack* JrProm-VPS CMNRS!BTHT! ThanksMomDadPat+Ryann ILY

Leigh Persico

5/21/84

Address: 1 Village Way, Jefferson 01522

Leigh Persico

Me&My Girls keep it classy! AsAbJfEpHrTq&Evry1 Else! KIT! <3KT-MwAh! HockeyCheer1234-Much Luv Guys! Memories:Hmptn's01-Foxy Ladys?-HP's-More Bad Luck Plz? I'll MissU-ThnxMom,Dad,Jen

Jacqueline Phelan

5/26/84

Jackie Phelan

Address: 1690 Wachusett St., Holden 01520

Guyz we made it! Diana Ghetto Barbie! Weve been thru much gurl couldnta made it w/o u good times! BFF ILY PGKWECHBDL miss u much Luv u 2 my ppl left behind NGEKSOMCASSBEDAG miss u!

Christopher Piekos

4/20/84

Address: 24 Resivior St., Holden 01520

It's finally over. Don't even worry. We had:SS group LJ crew,MLPP,and crazy weekends. I hope you all remember:TH ES HA DY RU NS ON SH AD YN IG HT S! U know-Piekos,Pally Not Guilty!

Joseph Pierangeli

12/7/83

Joseph W Pierangeli

Address: 413 Quinapoxet St., Jefferson 01522

It's all said and done. Bye to everyone, especially my sophmore pets and Juniors. Thanks to my friends and my other moms. Thanks to my fam, Dan and mom, It's all been real. Luv you Adele

Heather Pope

9/6/83

Heather E. Pope

Address: 30 Stoneleigh Rd., Holden 01520

Congrats to all! Had a blast Bigalow and matt's KM-MS-KS- love you Thankslots of love to the gang MEC MJS love you too mom dad laura courtney paul thankyou-

Julia Power

10/7/83

Julia A Power

Address: 55 Pleasantdale Rd., Rutland 01543

Congrats! Thanx for 4 great yrs. I'll never forget prom and the stars. BF Forever SQ LG TG AE DD ES.ILY always Morning crew. I'll miss u. Thanks Mom Dad Joe Laura Annie I love you!

Sarah Queeney

2/28/84

Sarah Queeney

Address: 26 Pequot Tr., Rutland 01543

Thanks to all of my friends for an amazing 4 years. I love you and will always be there for you. A special thank you to my whole family, especially my Dad. Guys, we made it!

Mark Quigley

2/10/84

Mark Quigley

Address: 19 Birch Drive, Sterling 01564

Congratulations! KB CF SG TV QS EC JC DB DL LM BM MK MC JB MM NS TQ LB JB CE AB CK LP BB LW ER Bowling tow-tow tekken cave of wonders nitrous in olds BORLAA!

Tricia Quill

7/16/84

Patricia Quill

Address: 55 Bushy Lane, Rutland 01543

Love to JFCNKAGCECASKN*Rut Crew*~KG ur unforgetable~ TQ+Crew.Anti-SFP.~Crazy summers+beach trips. Where my girls at? Call wlka~cc wlcn.Others-thanks 4 the memories! Luv to the fam!

Mark Petersen

9/2/83

Address: 19 Calamint Hill Rd., North Princeton 01541

Mark D Petersen

Thanx Footall. #44.Good Luck Jesse and Jill.Thanks Coach Dubzinski for all your help-Good Luck to AVZS. DC-MgMEAvRM. Thanx for everything Mom+Dad Erica Jesse Jill ILOVEYOU-Ur The Best

Lisbet Rauh

2/13/84

Lisbet Rauh

Address: 51 Westminster Rd., Princeton 01541

Hey everyone! Had an interesting 4 years! Thanks to all my friends who were there when I needed them most-love you guys and you know who you are-the best of luck in the future!

Hailey Ray

10/1/84

Hailey Leason Ray

Address: 7 Karen Drive, Sterling 01564

CONGRATS SENIORS!LovetotheGirls *AsLpJfMcJjEa* MEMORIES! Japan,Italy, the MNT.,Pubb incidents,girls nights out,TopGun,etc.Thanks to all who made Wachusett what it was for me I LOVE all of U,Bye!+Thanks-MomDad&Ev Luv ya!

Matthew Regele

6/16/84

Matthew Regele

Address: 19 Central Tree Rd., Rutland 01543

Congrats and Thanks for everything! LS-4/12/00-Travelers-Football-The Val's Crew GF,TO,ZR NABS=TO DECA Thanks Mom,Dad,Tim,Bry!

Sean Regele

7/25/84

Sean Regele

Address: 10 Fernwood Dr., Rutland 01543

Hello everyone, have a good life Thanks.

Ashley Renshaw

Ashley Renshaw
3/9/84

Address: 176 Maple Ave., apt#6-34, Rutland 01543
To my crew SW LP MJ PF LB CG CM Katie & always my love Doug Sherman I couldn't do it without you I love you NE 1 I 4got I love U2 we're outa here !

Catherine Reyes-Spencer

Catherine Reyes-Spencer
10/16/83

Address: 74 Richards Ave., Paxton 01612
Shelly,Meg&Heather thanks for these 2 years. I love you tons. Chris,thank J for English class. Love you too. Mom & Dad, gracias por estar conmigo. I'm happy we've made it! Caty

Bret Robinson
11/7/83
Address: 4 Central Tree Rd., Rutland 01543

Bret Robinson

Michelle, you are my hero! THANK YOU: Peter, Heidi, Ray, Becca, Tiff, Beth, and Thanks most of all for everything you have done, Nikki, you have been the best thing to happen!

Christie L Reynolds

Christie Reynolds
12/5/83

Address: 435 Reservoir St., Holden 01520
Good time girls KDLEDWBDSKE MSWSBJFAM. Homecoming00. Parties and crazy nights! ILUJG. Softball1234. Thanks Mom and Dad ILOVE YOU Good Luck 02. Miss you all! YFFS always!!

Emily Reynolds

Emily Reynolds
9/12/83

Address: 318 Mountain Rd., PO Box 302 Princeton 01541
LOVE YOU CRAZY GIRLS GOOD TIMES Team Xtreme fat kids club RUBI France&Spain2001 MGD LI's=FUN BSC FACE! Billy NG Echo! ECC Badgrls Frosh Posse Thanks Mom&Dad Be crazy, life is sweet

Daniel Paul Ricciardi

Daniel Ricciardi
6/4/84

Address: 56 Heather Circle, Jefferson 01522
Good Luck,2002!Thanks Mom,Dad, Michael.Bye Jill,Jess,Hayden, Jeff, AF,SS,AA,L N,LB,JB,CW,MsJ,Ms W , MsA,MrH,MrM.Bassoon-WE!stLovis. HSC.Macs.Will miss you all.Thanks, everyone.Never forget!

Adam Richards
7/25/84

Address: 108 Nola Dr., Holden 01520
Here we go Gree! Track 10, 11, 12-good times, good times. Don't forget Training Days TS! Playing the Wolfgang on those hot summer days, right DC? Thanks to everyone!

Audrey Rocheleau
7/25/84
Address: 20 Wood St., Jefferson 01522

Audrey Rocheleau

Thank You Mom + Dad.Good Luck John in your new school. Best Buddies was the Greatest experience. Fun Times with AB,RQ,AS,JP+MG

Erik Richardson

Erik Richardson
8/25/83

Address: 165 Beaman Rd., Princeton 01541
Thanks to my mom and step Father. Motley crue Jeff Dave Shane AUTO2 with Mr. Cioffi Science with Mr. Becker. Good times

Matthew D. Richardson

Matthew Richardson
3/11/84

Address: 16 Summerhill Dr., Rutland 01543
Whats up! The Crew: RD(youmybro)J NDDBGJCMRDYDSBHJHKG(RIP) Crestfallen: PatBillBri, rock on!! Er ah, NE1 else I frgot, 2Bad!! WWF,DIESEL,PIB,BREW2,Metal Lives!!!

Amy Riggsby

Amy Riggsby
10/22/84

Address: 17 Cheryl Ann Dr., Rutland 01543
Finally after 4 years of high school,I'm done. Hey Kara,Erin,Chelsea,Jen,Jen,and Caitli-I'll miss you guys-Don't forget me! Thanks Mom, Dad, and Adam. Love you always!

Michael J. Robert

Michael Robert
10/30/84

Address: 350 Richards Ave., Paxton 01612
Thanks for 4 cool years. The P.I.B. Crew. Squirrels. Twig. Chicken Legs(PT). Reverend. Evil Parents.The Stranger. FSU in Killington, VT. ECHO. Cruisin' in the BMW..Later. -Roberts

Diana Rolashevich
9/14/83
Address: 151 Chapel St., Holden 01520

Diana M Rolashevich

We finally made it! My BFF Jackie"we've made it through the best times and the worst times"EC,LR,DM,KB,for our fun nights out. CR,MQ,DL, EM. I love you all and will never forget you!

Michael Robertson

Michael Robertson
2/8/84

Address: 71 Hobbs Rd., Princeton 01541
Thanks to my parents Dougie and jane/ Much love to my sister Jenna. Shout to my crew Bm BsKsMvMpAk GfSl MdDd JepWBWCsCmDCCrewWhat's up to KbMtMwJp My lil homies.MV love Ya. RIP JHV ALP

Leah Robichaud

Leah Robichaud
4/13/84

Address: 3 Colorado Dr., Holden 01520
Congrats to all the other graduates.Hope that everyone has something great planned. To my buds TT,HB,BR,RB,AR, and CA.Have the best summer ever!

Benjamin Rosenfeld

1/14/84

Address: 15 Canterbury Lane, Holden 01520

Thanks Wachusett DECA states NWMRBDSUGBRLKK Thanks MrC MrOMrsS My shout outs go to BsSfJANw MrJHJnJm NBMLDBKFHC AASCKEWAT thanks Mom Dad Racheal Josj and Beck Lata WRHS IM OUT!

Christie Rossetti

2/11/84

Address: 181 South Main St., Holden 01520

Good times guys, good times. Iluv everyone of you! Studybuddies4life! Creativewriting&fashion club! I luv EK. DM CA DS LR NP DK SKAK AC MJ LM DL HR SJ MWAH!

Maeve Royce

1/5/84

Address: 33 Chace Hill Rd., Sterling 01564

ADIOS AMIGOS! Mexico here I come! RckNrll orch, a buckt fr monsieur? Vegologists, Jazzers, crop ROCKERS, Godcamp! Long romantic bus rides SRLNG! * Mavis has left the building *woohoo

Eric Rudman

11/6/83

Address: 162 Ball Hill Rd., Princeton 01541

Thanx to everybody for 4 great years! SJR,NT,TV,BM,JW,BG,SQ,4yrs.Singers+Nerbs, XC&Hack, Bball, SpringTrack "Hard-wood" WeekendFriz Spparties THANKS MOM & DAD! Good Luck Josh

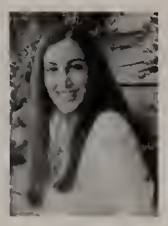

Lisa Russo

2/1/84

Address: 114 Stoneleigh Rd., Holden 01520

Our time at Wachusett was fun, Good Luck Class of 2002. Thanks to DeanaM *ErinC *DianaR *KristenB *ElizabethM *CA*CR. Special thanks to Mom, Dad and Joanne. I Love You!

Brian Sacco

2/23/84

Address: 62 Woodridge Rd., Holden 01520

BMMVMRGFAKDDSLMDJEKSDWMPJP JBMP ThanksMDAJTJS&everyone Good times:Jerome,spot,AlmanBros,8/17,8/18,BostonNUherelcome.Yo#9theycan'tcatchus NorthernLightsyouain'tseennothinyet Dank

Nicole Sarrette

9/6/83

Address: 407 East County Rd., Rutland 01543

"What a long strange trip its been" WTB Field hockey FOFS-LEKAMS Bina-much love good times, good buds. JWGBCNLEMVJSJPLDKAGCEC shut your brain off-LE Thanx mom dad&Chris Summer 2000 SS.

Patrick Sayles

10/10/84

Address: 221 E.Princeton Rd., Princeton 10541

Nope, not at all.

Lindsay Schakenbach

4/18/84

Address: 44 General Hobbs Rd., Jefferson 01522

Thanks for everything! MR-4/12/00-Travelers. XC girls. P-9/12 forever! C-ho bobaraba magiccarpet. Holiday-8/8/01. BigStuf ewkIchcvjbkkeseacbss. Thanks Mom, Dad, Ev.

Evan Scola

11/15/83

Address: 58 High St., Jefferson 01522

Peter! This is the worst possible time you could be calling. Slow down! Greg is not a good person. Noarboza. College! VE...RIP Make a necklace!

Kara Senecal

2/27/83

Address: 216 Main St., Rutland 01543

Finally! Thanks to all my teachers &to guidance. To BA, KG, M&PP,LC-MTP;miss you,love you. To my friends JR,MC,ATAY,LT,DK,JC,AR,KK,PS,DM, everyone.and to Mom,Dad,&family: Thank you!!!

Swati Sharma

5/25/84

Address: 34 Cedar Rd., Holden 01520

BIG SWAT will always remember the friends she's made & wishes them the brightest futures! Simma down now squared ones! AP Chem 2000! Luv ya Mom, Dad, Aditi, & Mahika! Decorum!

Meghan Shaughnessy

9/30/83

Address: 35 Laurelwood Rd., Rutland 01543

Fieldhockey1234 FOFSKA NS LE Best Friends Liz Caitlin Kristen BHD aka Jill Jen hitting cars w/SB RHH Rutland Pool Summer 01 antelopes Spoowalks Band & BH Love you Mom Dad Grady

Todd Shayler

5/9/84

Address: 2 Pikes Hill Rd., Sterling 01564

Thanks for 4 great years! All my friends, track guys, give you settgo-secret of the weight room-Love to Monique, chem-McdeltaT! Mom,Dad,Hannah, Clancy, friends&wellwishers Love Always

Ashley Sherblom

8/16/84

Address: 354 Reservoir St., Holden 01520

Me & My Girls Always Keepn It Classy*LpJfTqAbSbNgHr*All the rest143*Matt UR the best<3 Summer/Hampton01=Foxy Ladies! Thnx2 God,Mom,Dad,Adam&rest of fam143 4ever*Goodtimes-lotsaFun*

Jasmine Sherman
10/18/83

Address: Rutland 01543

To my girls GB NS CW Love you! *BFF JZ* Ti, me & you always Costa Rica-Pura Vida chicas! Everyone else, you know who you are-I'll never forget you-good luck

Megan Shipman
8/3/84

Address: 39 Welch Ave., Rutland 01543

We finally made it! To the crew I love you-MBJHJBDBKCBMKMNGJC Megs&KatieBFFL!Nick I love you! My boy I love you-MKMLPMTW! Kyle I'll love you always Thanks Mom, Dad, Jill&Nick&Dan.

Zaharias Siarkos
11/1/83

Address: 93 Grove St., Paxton 01612

Later much! ENJOY the rest of you life james Bond late nights Yes, Yes I did God to see the usuals at the Comen house. Remember All.

Brian Silver
9/4/84

Address: 41 Lexington Circle, Holden 01520

It's not over, we've just begun. Best wishes & much love to everyone. Never forget the good times. LwBhMrMrBlPtBrJaCgDsDyEeLv ~CF~ The P.I.B crew

Adam Sjogren
1/7/84

Address: 4 Colony Lane, Paxton 01612

Thanks Mom,Dad,K,and friends. Hey Al,pack it up and send it in! Joey kid,5XDMB, going strong! Hey, we got PAPS? Armenian Association. Always one up! CNBTB Goo,ZS,BS,CR, See Ya!

Caitlin Smith
6/6/84

Address: 350 Quinapoxet St., Jefferson 01522

Thanks for the memories..France& Spain, RHH adventures, Movie nights, Art crew...SMILE! StuCo1234 VP124 MASC Navigate! NHS SOS! *Never Forget LD LH LE MS Abs MO SRL LM* I Love you Mom, Dad, & Janelle

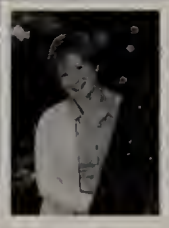

Abigail Spencer
7/25/84

Address: 164 Clinton Rd., Sterling 01564

Thanks for everything love the art crew Hey Cait! The dial NHS Fieldtrip C00RDINator(HA!) BigSwat Member at large France and Spain. KK~Thanx for sharing a locker!

Erica Spencer
7/28/84

Address: 33 Kendall Hill Rd., Sterling 01564

It's been a great 4years,can't believe it's over!Gonna miss ya'll! X-C1-4 P-9/12-LS KL EW CH! Band Buds KH KR MS LE BFS JP JJ MC LS -Fun Times/Camp etc.Love ya Mom Dad Em BNE Thanks!

Erin Spencer
8/12/84

Address: 313 Main St., Rutland 01543

Thanks to everyone! Miss you all esp my Rutland girls. Thanks to all teachers made a difference. Good luck keep striving and achieving! Love to my family.

David St. Jean
4/4/84

Address: 49 Wilder Rd., Sterling 01564

Finally! The end,only a new beginning.PIBSOIL Crew-class2002 Live the life-EMCMGCMDGMTBHERSLB HMLM BJCRDAMKTCSJF- Thanks dad,mom,&Rach love you all-PSAURUS 9" NND PT=CHICKELEGS EEEE

Jessica Stacy
5/19/84

Address: 430 Causeway St., Holden 01520

Luv to Liz, Morph, Colee, Mebs; McFadden/N.H. forever! What up to the shiesty crew, nothing but good times w/ C.P., J.P., N.F., B.S. I will always remember Mr. Atlas's smile.

Caroline Steele
10/2/83

Address: 20 Allen Hill Rd., Princeton 01541

Luv&ThanxMDCC,Thanx4 4yrs rockin Gtimes:at Lst Ive a ftball team UR stk na bowlin alley,8laws@once,Mr.23 Anti-Hornet 4ev ftball/sunglass-shakin it@prom PLZ...SOS Psalm27:1.

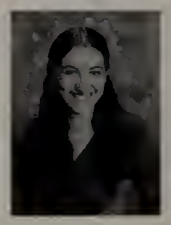

Sarah Steinhardt
5/30/84

Address: 7 Malvern Hill Rd., Sterling 01564

Non Carpe Diem- Carpe Vitam. To all my friends: you are all so wonderful and I'll always remember you...our movie nights, the truck, the Latin Posse, AP Chem, always. Keep In Touch

Zachary Stidsen
7/25/84

Address: 228 Main St. Rutland 01543

Thank you to my friends and family. CAIT I Luv You! Bestbuds: MACNRISS juWBANTA-Thanks Four everything20*Pounding OE 40's

Megan Stowell
7/25/84

Address: 195 High St., Jefferson 01522

For 25c you can touch my butt! I figured it out! Brownie fests MAD SKILLZ-VB marathon! Junior Prom-SMD, pix, whip cream, undies! Pub 99 Chell,Heather,Caty you're the best Luv ya Paul

Superlatives

reflections

Class Clown

Dan White, Mollie Perry, Nikki Sarrette and Mike Villani

Most Talkative

Abby Spencer, Mark Quigley and Bonnie Dennis

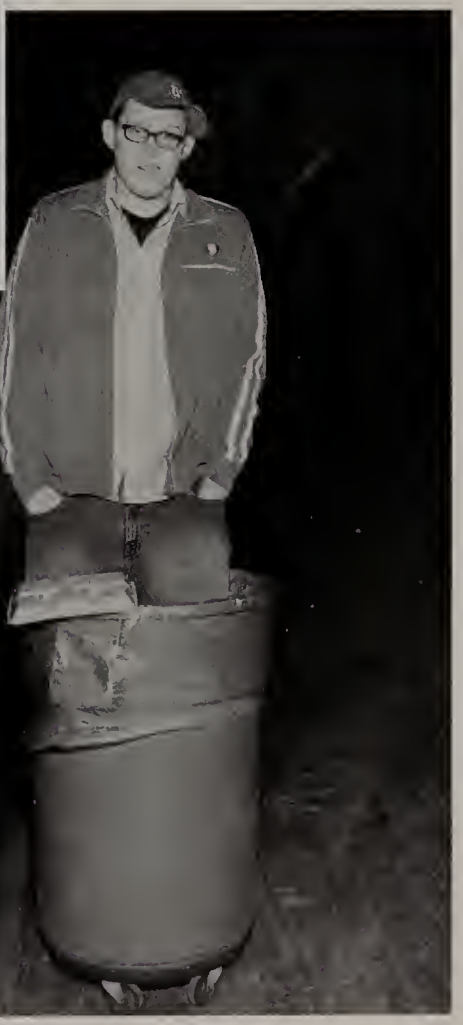

Most Likely to Get Trash Duty

Conor Sullivan
and
Jon Either
(missing from photo)

Quinn Stuart
5/10/84

Address: P.O. Box 41, Sterling 01564
4 years! Thanx to Mom Dad Meg Tom CF LB LN LB AA JC KB SG MK BM JW MQ Remember Beanie Niffer juicy HiddenValley Littlelinz love ya all never could have done it without you GAPP'99'00!!

Lindsay Stuffle
12/6/83

Address: 26 Main St., Princeton 01541
Good luck everyone! Luv to all the trackies.tcc GRLS © CHPocket the cookie Farmer ESJPMCJJLMEWKLCV CSUTarzan LSEA Talk2myself Air"" Thanks to all u luv to Mom, Dad, Jim and nouch

Matthw Talbot
4/13/83

Address: 149 Greenland Rd., Sterling 01564

"Don't be scared"... Mrs. Gustafsen you ROK! Love to the CREW. Jess-thanks. Luke-Thanks for being my best friend. Mom & dad-thanks you for everthing. 9-3-99 I love you Booda

Nicholas Sturm
12/14/83

Address: 289 Richards Ave., Paxton 01612
Thanks Wach-Been Great! Wrestling is what men do in the winter-Missed ya Link0 Go UofM-Beau,Chad,Nick Go Durand PB forver - Cucumber Blimps

Conor Sullivan
3/10/84

Address: 18 Appletree Lane, Holden 01520
Yes, the shout-outs: Dan, Bri, Gina Marie, ummm..... and other people I talk to(?). Tight like strings. They didn't give us enough room. XHOTTxTOWN xBRICKx Check the pinky-ring.-out-

Maryellen Sullivan
6/25/84

Address: 12 Sunset Dr., Sterling 01564
NIC Tony Liz Jess+AL I love U guys tons_skiing in HF-McFadon-Trip 2 Italy w/ KN+KM+ HR-CJ SW EM Fun Times-Cole+Tony This is clearly road rage at its finest Thanks Mom Dad Joe And Shans

Michael Sullivan
11/11/83

Address:60 Greene Rd., Princeton 01541
It was fun x-country boyz track you guys are the best. Wach Mtn Thanks to all my friends I love you guys mom dad kate pat reilly couldn't have done it without you. Thanks

Anna Tepe
5/28/83

Address: 6 Fitch Farm Lane, Sterling 01564

Thank you Mom and dad good luck Audrey and Mitch. Fun times with AR, Lg, JA, Had fun times with my best buddies.

Beth Sundstrom
12/8/83

Address: 240 Ain St., Holden 01520
Love to my pink girls-EAAWLCABJM JBSSMGSM! Excellent HP summers-pool girls! SEBS true colors Disney! Frosh posse RUBI. Swim love always em! Shan-ABFABMUR. Mandy love forever.

Brooke Suslak
4/15/84

Address: 335 Marshall St., Paxton 01612
We made it! Congrats! 2nd@nationals-Simply the best! CRABS 4ever Hello lady-ahh! Pause,clap! CKD-A&F Mel-We'll make it someday:) Bubbs-reclicker Miss you all, good luck Thx to my fam!

Jeffrey Swanberg Jr.
1/31/84

Address: 38 Mixter Rd., Holden 01520
Thank you Mom, Dad, BSA, Holden Martial Arts, Chess Club, Singers, Carolyn, Hayden, Andrew, Sarah, Andy, Dan, Jill, Jessie, Whitney. Good luck to all! Take AP chem! See you later!

Christine Swisher
5/10/84

Address: 49 Lake View Ave., Sterling 01564
Congrats & good luck every1! It's been 4 great years Thanx to all my friends & locker buddies Never Forget crew 4 SOM Always remember super heroes Special thanx-MomDad,KT,BJ,BB,DB Alex

Kelsa Thorell
3/18/84

Address: 66 Sherwood Hill Dr., Holden 01520

Congratulations and Good Luck to everyone! To my friends, I will miss you! We have been through so much together. I'll never forget all of you. "Get over it!" Thanks and Love to Mom, Dad, Kate & Casey! I couldn't have made it w/o you.

Sheree Szumylo
8/31/84

Address: 64 Plymouth Rd., Holden 01520
Lcru PNK Esp JBAWABJM 143Penn(KH+JR) Fattyx3 BFJess=sumr trbl NewYrs01 LCSumpty FroshPosse RUBY CapeOldc vball1-4cpt Stuco2-4Prez MASC love + thanks Dad Mom Laura Dean Andre'

Matthew Tadry
6/5/84

Address: 24 James Rd., Sterling 01564
SFD LAX CAPT 34 WRFC 124 I Lovuatmylilthug THX MOM DAD DG DBMLRMCRJH all at BC W6 NY 343 NVR FRGTN NSDQ MYDOCS GF Simma Down NOW! BSKK Congrats All

Shawn Tivnan

2/7/84

Address: 23 Inwood Rd., Rutland 01543

Thanks Mom and Dad 4 years of good old fashioned fun Becky James Sam Jeff Brian Joe Mike And everyone else

Patrick Towner
4/2/84

Address: 5 Lord Lane, Rutland 01543

Later Wachusett.aw..good Times w/ the PIB crew. From Beamer to B.Balla,from Boston! to Bigalow. Never forget killington, gladiators, and diesels w/ the hounds. ~CF~ 4 Life.

Katherine Trachimowicz
4/13/84

Address: 31 Oak Circle, Princeton 01541

We made it good luck to all-thanks to all of my teachers,friends,+ family-slmoer-love ya-soccer,basketball,+ track-mom, dad+ Chris-I love you so much-Thanks for being so great!

Nicholas Tritone
3/1/84

Address: 150 Hobbs Rd., Princeton 01541

Thanx for everything! Eric, Steph, Pat, Todd,Melissa,Dave,Mike and the music dept.-Thanx for being there always!Love ya Sofia!OH SMENTS! Toothbrush? Thanx Mom, Dad, Laner and Juliana. Go USA

Shanna Ursin
5/17/84

Address: 408 Princeton Rd., Holden 01520

Always my VGirls*Nationals 2001* CRABS Crayon Throwing Boo! Adam you've always stood by me Thanx I LOVEYOU*UGH*Mum&Dad Thanx 4 everything"B"Good Luck ILUVYOU! Looks clearPB ThanxMrC

Kyle Toto

1/2/84

Address: 193 Main St., Rutland 01543

Good luck to everybody! Thanx to my friends and family. Frosh posse-4 GREATYEARS Chris FarleySNL.Golden Tempo Goodfellas...Thank you for everything Mom + Dad

Cara Valeri
10/10/83

Address: 29 Squareshire Rd., Sterling 01564

Congrats! I'll miss everyone! KKKLMTTQMCEWCHLSNLVWAC cross-country 1234 track 1234 State Champs! Thanks for 4 great years! Thanks Mom Dad Tommy & Jonny I love you guys!

Therese Vargas
4/1/84

Address: 109 Twinbrooke Dr., Holden 01520

Finally-off to college! I'll never 4get singers, Grease, London01 & Proms = Good times. 2 all my friends - Best of luck! All my love 2 Mom, Dad, Frank, Jim & Meg. Keep in touch!

Anthony Velez
5/18/84

Address: 326 Quinapoxet St., Jefferson 01522

Football was great 1234 #9. Night fishing MP DC-MP MG ME RM Stealth Mode Studies Thanx Mom & Dad Nikki Love you guys Good Luck to MP JB ZS CD

Michael Villani
4/15/84

Address: 50 Esty Rd., Princeton 01541

I love Annie-Laurie and all my bros, make it a good one. A working class hero is something to be. ONE. When the doors of the perceptions are cleansed, we see everything as it really is-infinite.

Megan Towle

7/22/83

Address: 33 Moscow Rd., Jefferson 01522

Congrats 2002! Good luck to all my Friends. You guys are the best! No names needed, you know who you are. * volleyball * Thanks mom dad Rob & Jared. I luv you

Joseph Warner
7/6/84

Address: 116 High St., Jefferson 01522

Wow, never thought I'd be back here at WRHS. At least now I can get a full night's sleep, and it's great to be back in one of Mr. Baer's Biology classes. The MAMaZ will live on!

Cynthia Warren
12/13/83

Address: 244 Princeton Rd., Sterling 01564

Wow,I can't believe it has been 4 years already! Love ya all! JC,CS,SS,JC,AA,EK,LN,LB,QS,LB, and anyone else I forgot! Thanks Mom and Dad for everything! I will miss all of you!!HAV

Donnie Watson
10/30/84

Address: 61 Redstone Hill Dr., Sterling 01564

It's been four great years I'll miss you all KSMWBHMZMKKCMCBSGFAKMP MDJEMWJBMPLGJCKJCMCAKJWJPKBAM AM Love ya Good times together much more to come Thanks Mom Dad for everything

Jack Watson

Address: 295 Redemption Rock Trail Princeton, MA 01541

I hope to stay in touch with my Best Buddies. Glad to see my Thomas Prince friends again. Great canoe trip in grade 12. Thanks for everything Mom + Dad

Jack Watson
2/24/84

Ashley L Weathersbee

Address: 51 Laurelwood Rd. Holden, MA 01520

Yeah Pink! Love to the L-Crew esp. JMSS I'll miss all you guys. Yeah swimmers! HP summers are tremendous. StuCo01 Thanks mom, dad, Kristin, Ted, Dennis & Alison. Good Luck everyone

Ashley Weathersbee
9/15/83

Shannon Wood

11/2/83

Address: 5 Wendover Rd. Holden, MA 01520

Shannon Wood

Great times! Backstase seb sebs Dino! Frosh Hilt xyz Kiss concert 00 + 01. Summer 01 Staties EMBDSKDWLEKD CRNL I love you girls Sam ur a great pal CYA all later

Elizabeth Weaver

Address: 60 Rugg Rd. Sterling, MA 01564

Congrats!Thanks for 4 great years!AH-snow angels?MS-Billy+Bruce we love you!JS-McFaden?NL-stealing signs w/ the girls Matty I love you! Mom, Dad, Snelly, Jim + Steph,\ Love you,thank you

Elizabeth Weaver
9/06/84

Jennifer Weinstein

Address: 23 Holly Circle Holden, MA 01520

Hey SP, thanks for everything! Shoutouts to RM.QS ER KQ AB JB EM LN DL AA JC DM LR and everyone else, I love you all!

Jennifer Weinstein
10/12/83

Timothy Westerlind

Address: 25 Laurelwood Rd. Rutland, MA 01543

Thanks for all the great times guys! Shout outs to the T-bags DCZRPGMJ and the rest DGANRMSGKHJPJJBFML MKGF!Don'tforget Big Kaupps! Playing Quarters in study. Hundreds and fifties!

Timothy Westerlind
3/26/84

Laura Wetzel

Address: 12 Whitaker Rd. Princeton, MA 01541

We are done! Finally! Remember: OCDOTD;HP; DMB;Charlie;Mander; necrapjserendipity;last to drive; forgetful#4;Wetzelpretzel

Laura Wetzel
3/11/84

Jacob Woodruff

6/24/84

Address: 117 Pilgrim Drive Holden, MA 01520

Hey-so we're out. Rad- God Bless everyone-SL BS KK GB NS JN JB DB BW CS MV MV CK JJ Thanks Dad Mom Eliz Anna Shina my boys in Autumn's End Sparks, Chris, Adam Matt. Keep Rock alive

Lesley Wheeler

Address: 93 WinterHill Rd. Holden, MA 01520

Venezia 2001 MolMol Maever Embert "Bono lives in my closet" Bad Girls Little Debbie scared them. Beatles Clash U2-Elevation Sailboat Echo RI - Newspaper Taxis,Beautiful Days,Galieo.

Lesley Wheeler
12/21/83

Bryan White

Address. 84 Wachusett St. Holden, MA 01520

If we were in the water sharks would eat usPounding mad OE40's Rockin Wallos-Dan. W,Sean .L,Ben.M,Conor.S,Jon.E, Andy.K, Glenn.F, Mike.V,Mike.R, Brian.S,Davd.D,Zach.S free mumia Mother!

Bryan White
9/29/83

Daniel White

Address: 1154 Wachusett St. Holden, MA 01520

Ford Taurus SHO.whats up Gorski Keith=DSM.Bry gut. Harrington Hardwood Glen,Tyler,Spencer? Hey antnony, are you allright? Mike Zarich...Good Kid. Danielle Johnson 4/20/99-?

Daniel White
10/24/83

Michael Williams

Address: 93 Redstone Hill Rd. Sterling, MA 01564

"Follow her down to a bridge by a fountain where rocking horsepeople eat marshmallow pies, Everyone smiles as you drift past the flowers that grow so incredibly high" The Beatles

Michael Williams
9/22/83

Alin Yaghmourian

10/21/82

Address: 3 Winifreds Way Rutland MA 01543

Alin Yaghmourian

Seniors, Good Luck to all. I am going to miss WRHS. I had goodtimes and especially bad times. To my parents Thank you for supporting me I will always be greatful, Love you always!

Emily Winacoo

Address: P.O. Box 187 Holden, MA 01520

Track, xc 1234. Pa/l2s forever! Good luck next year girls. Holiday-8/8/01! Thanks Tad,S,A,+L. LS, CH-KK,CV,ES,LS,SS,DD,EA,CS,KL,JJ. I love you Mom, Dad, Sar, Al, M,M,+M.

Emily Winacoo
6/9/84

Nick Wolf

Address. 551 Wachusett St. Holden, MA 01520

WorcesterHall-220+217 "the walkin"-PG HSL+GhettoDonalds-Closeup DECA prez-Anaheim Friz FjvVsoccer 5 "Rudy" w/strack-LC JHJNBRMRKFDB-nickels ej04eve! Eating+stuff Thanx mom,dad+all

Nicholas Wolf
4/16/84

Ereck Yankus-Franco
3/6/83

Ereck Yankus-Franco

Address: 180 Chapel St. Holden, MA 01520

We can't go to my house because I sleep with my brother and he's a chronic bed-wetter. Sodium flouride and toiletries are no way to live your life. Good luck to you ABAGNALE ILOVEELI

Joshua Algarin
9/28/84

Address: 101 Ball Hill Rd. Princeton, 10541

As my final testiment to all of those who knew me as Yet. Moses or Josh I wish ye well no matter yer own thoughts about me. I bear no malice and Perhaps look at these years n' laugh

Michael Carreiro
8/16/83

Address: 45 Hickory Drive Princeton, 01541

Thanks to everyone along the way.Especially the S.P.-ABKQRMJBTVDB JCSRERKSASJHMKCBGMLBLDKMRASPLTV MP. A big thanks to Nerbs and Doug for everything Good Luck in the future-2002-llama

David Young
4/17/84

Address: 20 Pikes Hill Rd. Sterling, MA 01564

PIB CREW Forever! From Beama To Blue Balls The Rides Never Ended. When It Came To Running With The B-Hounds Everyone Was Present. We Never Forgot How To Have A Good Time! OPLWSBA!

Andrea Comen
4/1/84

Address: 3 Whitaker Ln. Princeton 01541

Loveyou momdadJess Sarah-bff soccer1234EyeofTheTiger MissyouJO,MK bball1234 summer01partiesgoodtimes AK9/10loveyou DMBfoxboro99 u2*One* SNDVPMPJMJPZSKM"AllMyFriendsShine LikeTheSun."

Timothy Cronk
7/20/84

Address: 46 Barre-Paxton Rd. Rutland, 01543

It's been real but now it's over so good luck. JC MG CM ME SL NG LG MC

Michael Zarach
3/8/83

Address: 40 Rowley Hill Rd. Sterling, MA 01564

Thanx to all my friends KC MK CM MG MC MEJZ and Mr Becker and Mr Smith had plenty of fun wish with goodb and the nastys Dan White Good Kid

Christopher DeMoranville
10/28/83

Address: 157 North Street Jefferson, 01522

Friday nights:Football games,Bowling,Pool.Hanging with Tyler, James ,Brian ,Derek ,Chrissy ,Beeta, Catie

Gregory Falk
8/10/84

Address: 46 Coal Kiln Rd. Princeton, 01541

FOOTBALL1234 House RIT Pizzafest CobberMaurer Demme Westerlund Guerra Big Kaupps"We awived earwy"JoetP. "Magic Crew"Jay Andrew Dan Tim C4L Lil RIT & Laary "Excuse Me Gremlin"

Jessica Zukowski
9/23/83

Address: 70 Rondeau Rd. Holden, MA 01520

Good luck kz tc am sm mb *bff JS* nt ng gb aw jg mc th lr-qt jh-1 mor x. crzy prtys flatbed w/jas. Kg luv u alwyz. Bstn SI01 *ms.Gtmr p had fun! Thanx mom&dad love you

Peter Gemme
3/2/84

Address: 37 Central Tree Rd. Rutland 01543

Its been great here at Wachusett. What are we doin sat night? Just ask the T-bags ZRDCMJTW or the rest. DGGFRMTVLBQSCFKBANRMAAMLJP haha 20clock bowling and ? AFDT etc Big KAUPPS!!!

Matthew Green
9/21/83

Address: 192 Reservoir St., Holden 01520

Memorable Moments:
"The chicken farm" "skiing, walking up the moutain, cooking, and help Harold. Thank you Mom and Dad.

Jonathan Chivilo
11/16/83

Address: 46 Rocky Pond Rd.Princeton 01541

Cayla Dorazio
6/23/84

Address: 46 Arizona Ave. Holden 01520

Alieecia Geary
10/7/84

Address: 34 Holden Rd. Paxton 01612

Brian Greene
1/4/84

Address: 525 Shrewbury St. Holden 01520

I'd like to thank my pal Angie for being a big part of the best part of my life, love you always
[-[-[-(00)_-]-]-]

James Hadley
9/23/83

Address: 1 Lowell Ave. Holden 01520

Finally Done Remember MyrtleBeach2001 Thanx for the memories AC I love you Thanx Mike Adam Ted Eric Jeff Thanx Mom Dad Meg Ryan Remember Dairy Queen 2001 Mike and Nikki

Samantha Henry

Julia Johns
9/15/83

Address: 2 Charles Patten Dr.Sterling 01564

Daniel Lemon
11/14/83

Address: 65 Turkey Hill Dr. Rutland 01543

Jillian Kohlstrom
6/26/83

Address: 200 Bailey Rd. Holden 01520

Thank God it's over! Thanks moms, dad, and Jess! Much love to SR,GB,NC, and Tim! Kevin, from here to the moon! And I'm off to the real world!

Matthew Laptewicz
10/13/83

Address: 90 Newell Rd. Holden 01520

Thanx 4 the memories-Lynch&Bradlo4ever-soccer234 #13 vball234 D's house proms Katz Caps&Keys StuCo Tolrem8AMSLMGABJB Frosh crew YeahFatty! Never forget Fridays! GoodLuck! Luv U MDMM

Hayden Lincicome *Hayden E. Lincicome*
1/26/84

Address: 2152 Winter Hill Rd. Holden 01520

Congrads to everyone I want to thank my friends for a great 4 years. Also want to thank my family for their support and Kait for her support. Good luck to everyone for the future.

Malcolm Matalka *Malcolm Matalka*
4/12/83

Address: 21 Avery Heights Dr. Holden, 01520

I'd like to thank 2-pac,Dre, and Snoop for the years. Rock,rap, and roll will never die.

Daniel Mohaghegh
11/11/83

Address: 14 Fernwood Dr Rutland, 01543

Go Core Group! EVAN BRYANNA KATI CJESS BK! Eli Dan Ran Jeff Mike Cheese! Brenna Jas Bow Lessed Boy! Dino Hold the Mayo Sparkles is Gob Go Imprez A my second Half of fabulous and BK

Jason Mott *Jason Mott*
7/29/83

Address: 88 Brattle St Holden 01520

Make the best of your time here, because high school is a once in a lifetime experience. I give shoutouts to everyone who made my experience worthwhile, notably BR, MW, DB, JH, NB.

Megan Nickerson
8/19/84

Address: 137 Sycamore Dr. Holden, 01520

Thanx For 4 great yrs! Goodlucknextyr to:RMRMNERDLGSHSRLERTCJHMLLP What up to the DQ CREW Thank you to my family and Mr Ingalls+MRBrewer4 Dealingw/us!

Zachary Ritland
11/18/83

Address: 280 Ball Hill Rd. Princeton, 01541

Here we go green! Football2001-1234#67-10years of greatness-Senior success! Thanx to mammy+pappy-Iluv you guys. To the T-BAGS DCTWMJPG-Satnights! DGGFRMMKMLCHTOMRMPRM +therestBIGKAUPPS

Kevin Sanford
6/28/83

Address: 180 Justice Hill Cutoff Sterling 01564

Thanks to Mom Dad YOG and my brother DANA. Shout out to the crew MR BM BRO DW GF JE DD AK SL MP MVMD<OE the 40 never forget the good times you gave us. JB MP

David Sherblom
6/8/84

Address: 269 Lovell Rd. Holden 01520

Crystal & Christie best buds 4 life.STUDY BUDDIES!CA,CR,AC,MJ,EC,ND,AS,KJ,AR,LP Good Luck Guys!BPP4Life right Ashley.DR get some sun haha I'm winning!CA walk faster!Thanx mom & Dad.

Stephen Smith
1/6/84

Address: 7 Burtenmar Cir. Paxton 01612

Congrats 2002. A year to remember. All about KC&SS WRS Lax. June nine. Hey CP GB ML SL ZS AG JP RL EJ JP AK KC AB LC SM SU JM Thanks to the folks Peace out!

Danielle White
12/7/83

Address: 37 Phillips Rd. Holden 01520

I Love You Girls! LEBDKDSKSBNGSWEMCREP/I'll never forget-ana wanna-RMGO!/roadtrips/ HCOO/April Vacation/JV soc12 Thanx Mom, Dad,Scott, Joe, Nana I Love You

Top: Ready to go home...
Middle: Some last minute studying before a big test
Bottom: These girls are all smiles before school starts

CLASS OF 2002

Ani Yaghmourian
10/21/82

Address: 3 Winifreds Way Rutland 01543

Wow Senior year.I can't believe it. Best of luck to Luke. Alin, Dave,Justin,Kara and April. Mom,Dad,Hovsep,Alin Thanx forbeing there for me love you all very much

Eric Hunt
5/31/84

Address: 17 Skyline Dr. Rutland 01543

Amanda Savasta
5/31/84

Address: 41 Hemlock Dr. Holden 01520

Sherri Varga
8/31/84

Address: 65 Boutelle Rd. Sterling 01564

In Loving Memory

Kyle J. Gawlik

October 31, 1983 - March 8, 1999

"To my best friend, past, present, and beyond, even though you weren't with us too long. Your life is the most precious thing we could lose."
-Pennywise

"Kyle will always remain in our hearts,
We're in the same world, just somewhat apart."
-Anonymous

Top 10 Memorable Events

10. Whalom Park
9. School Plays
8. St. Johns Games
7. Soccer Games
6. Cowabunga Show
5. Bonfire, Pep Rally & Spirit Week
4. Sophomore Night
3. Football Games
2. Homecoming
1. Junior Prom

Top 10 WRHS Hangouts

10. Friends' Houses
9. Soccer and Football Games
8. Parties
7. The Max
6. Wong Dynasty
5. Bottom of the hill
4. Papa Gino's Pizza Fest
3. "The Spot"
2. Pub 99
1. Friendly's

Top Left: Seniors show their 2002 spirit at the annual homecoming parade.
Middle Left: Tracy Gwyther, Julia Power, Lisa Guarini, and Sarah Queeney all dressed up with smiles!
Middle Right: Mary Kate Cleary and Julia Johns- One, Two, Three, CHEESE!
Bottom Left: Ali Horeanopolous, Laura McNally, and Abby Spencer are about to topple over.
Bottom Right: Carl Harper and Melissa Cox are finally relaxing between classes.

Senior Class

Officers & Advisors

2002

Mr. Townsend
Head Advisor

Ms. Small

Mr. Olson

Your Class Officers Hard At Work
Left To Right: Brian, Kendra, Caitlin, & Swati

President: Brian Silver
Vice President: Caitlin Smith
Treasurer: Swati Sharma
Secretary: Kendra Leith

Mrs. Connors

Mr. Constantino

Mr. Rasku

Top 10 Pet Peeves

10. Nail biting
9. Chewing with your mouth open
8. Evil teachers
7. Stinkbombs
6. Idiots in class
5. Crowded school
4. Snobby people
3. People stopping in the hallway
2. People not using 2 doors
1. Underclassmen

Top 10 WRHS Slang

10. Domination Corporation (DC)
9. Random
8. The Reg.
7. Strudel
6. Dude
5. Here we go green!
4. Ghetto
3. Big Kaupps
2. Shady
1. Wicked

Top Left: Who's Jeff's date- Scot or Becky? Kristin wonders....
Middle Left: Adrienne and Eli cautiously back away from Cindy's impending sneeze.
Middle Right: These divas of the 50 day party show off their hoe-down skills.
Bottom Left: Sam Jones flagrantly disobeys administration by sitting in the hallway.
Bottom Right: Apparently Sue Golas didn't witness the sight Deanna LaFond did.

Top 10 Fashion Trends

10. Anything but Abercrombie
9. Sweater coats
8. Structure
7. Mullets
6. Your own style
5. Piercings
4. Flip Flops
3. Flare jeans
2. American Eagle
1. Abercrombie

Top 10 TV Shows

10. The Family Guy
9. Whose Line Is It Anyway?
8. ER
7. Will & Grace
6. That 70's Show
5. Dawson's Creek
4. Buffy The Vampire Slayer
3. Gilmore Girls
2. The Simpsons
1. Friends

Top Left: Emily Winacoo cracks down on her schoolwork.
Top Right: One might wonder- are there specimens living in Andrew's afro?
Middle Left: Pig pile on Caitlin at the 50 Day Party!
Middle Right: What are you looking at us for!? Get back to work!
Bottom Right: Adam Gates THINKS he's the man with all the cheerleaders.

Just Goofing Around

Top 10 Songs

10. "Ride Wit Me"- Nelly
9. "It's Been Awhile"- Staind
8. "Lady Marmalade"- Moulin Rouge
7. "Tootsie Roll"- 69 Boyz
6. "Stairway to Heaven"- Led Zepplin
5. "Here's to the Night"- Eve 6
4. "Hanging by a Moment"- Lifehouse
3. "U Remind Me"- Usher
2. "I'm Real" (remix)- J-Lo & Ja Rule
1. "Hero"- Enrique

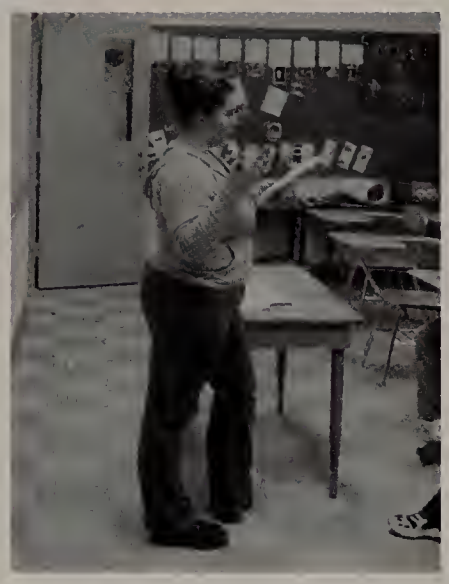

Top 10 Movies

10. 10 Things I Hate About You
9. Dazed and Confused
8. Ferris Bueller's Day Off
7. Goonies
6. Fight Club
5. American Pie
4. The Fast and The Furious
3. Dirty Dancing
2. The Matrix
1. American Pie II

Top: The heroes of auto shop (Mike Zarach and his trusty assistant)
Middle Left: Speak of the devil..... it's Shane!
Middle: "In conclusion of this dilatory, periphrastic lecture, macaroni and cheese is very simple to make," informs Mary-Kate
Middle Right: "The party can start, I HAVE arrived!" proclaims Trish.
Bottom Left: Mike drinks his cereal with an invisible straw. **AND Below:** "Look at me, I'm DA MAN," Dave says to himself
Bottom Right: "Do you dare me to put the whole thing in my mouth?" (Matt King) **AND Below:** "Britney, do you like scary movies?" says a creepy voice on the other end.

Top 10 Jobs

10. CVS
9. KP's
8. Val's
7. The Mall
6. McDonald's
5. Holden Agway
4. Wachusett Mountain
3. Davis Mega Maze
2. Friendly's
1. Big Y

Top 10 Cars at WRHS

10. Tim Westerlind's Chrysler
9. Dan White's Ford Focus
8. Quinn Stuart's BMW
7. Dan Cobb's Eclipse
6. Adam Katz's Oldsmobile Cutlass Supreme
5. Jamie Baker's Honda Civic
4. Dave Desroches' Celica
3. Kevin Massey's Chevelle
2. Jeff Patrone's Mustang
1. Mark Quigley's Trans Am

Top Left: "How YOU doin?" (Andy Kaczmarek) **AND Below:** "I bet I can beat you in a staring contest." (Julie Jepson)
Top Right: "Does this school believe in heat?" asks Mike Erikson. **AND Below:** Maeve is extremely psyched to go home for the day.
Middle Left: Caitlin and Merrilee play peek-a-boo at the mountain.
Middle: "Emmanuelle, look, they're taking our picture! I hope they put it in the yearbook!" says Laura.
Middle Right: Too bad there is no Tramp around for this Lady (Jill Comeau)
Bottom: "Oh my goodness, Sarah!" says Todd, "check out the story on page 3!"

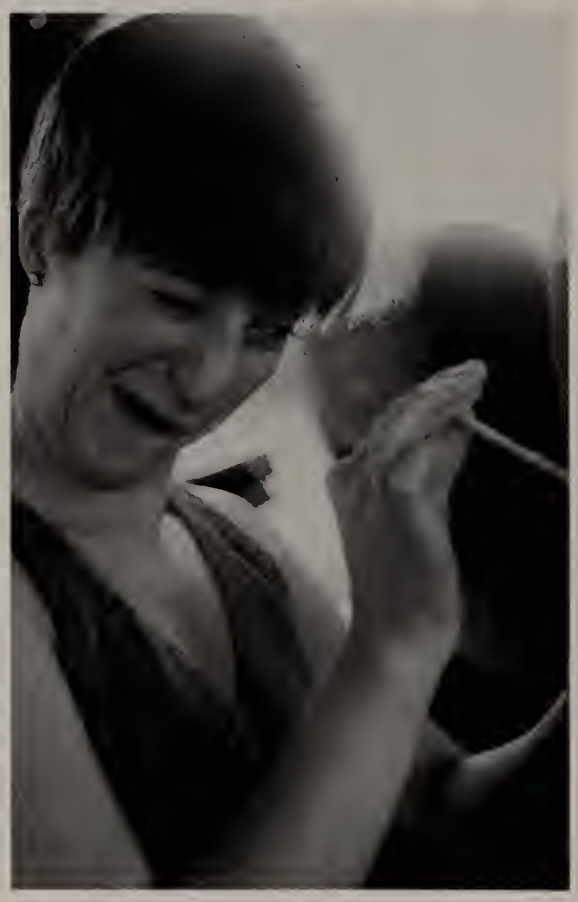

Top 10 Things You Won't Miss

10. Trying to get out of the parking lot
9. Freshmen with backpacks
8. Stink bombs
7. Smokey bathrooms
6. Bad lunches
5. Freshmen
4. Snobs
3. Waking up early
2. Crowded hallways
1. Homework

Top Left: Lesley, stop stalking that poor boy at his locker!
Top Middle: Watch out for these Charlie's Angels (Amber and Chuong) **Top Right:** Jackie and Diana, are you skipping class to smile for the camera?
Middle Left: Matt Kronopolus dreams of building a new school out of cinder blocks
Middle: Steph practices her shotput skills at the spring fling dunk tank
Middle Right: The proud owners of shiny new NHS certificates at the 2001 induction. **Bottom Left:** Abby's first experience with a pixie stick!
Bottom Right: Melissa, Hailey, and Liz are magnetically attracted to this Japanese monument. **AND Below:** Molly, its ok, Todd isn't THAT scary....

Top 10 Things You'll Miss

10. Cafeteria fights
9. Wachusett
8. Dr. P.
7. Mrs. Peterson
6. Study
5. Football games
4. Lunch ladies
3. Teachers
2. Nothing
1. Friends

Top Left: Ahhh, the good old days of 9th grade **AND Below:** Having a picnic with Nikki and Caitlin
Top Right: Mike Villani being Mike.... **Middle Left:** Cara Valeri, Kristin Berquist, and Mike Williams wait in the NYC Hard Rock Cafe
Middle: John High is getting a little too intimate with the road cone...
Middle Right: Brooke, Amamda, and Shanna psyche themselves up at the National Cheering Tournament
Bottom Left: Ahhh! Its the five headed Christy Monster!!! **Bottom Middle:** Deirdre and Kristen look cute at the Homecoming Parade
Bottom Right: Andy and Brett... Stop TRYING to seduce the camera!!!

tions Reflections Reflections Reflections Reflections Reflections Reflections Reflecti

eflections Reflections Reflections Reflec

ons Reflections Reflections Reflections Re

flections Reflections Reflections Reflections Reflections Reflections Refl

underclassmen
reflections

Although overshadowed by the upperclassmen, these underclassmen are reflections of Wachusett's future. As they move from the dungeon to upper, better-lit halls, they become Mountaineers in the true sense of the word. They reflect their unique talents and skills to leave a lasting impression on WRHS.

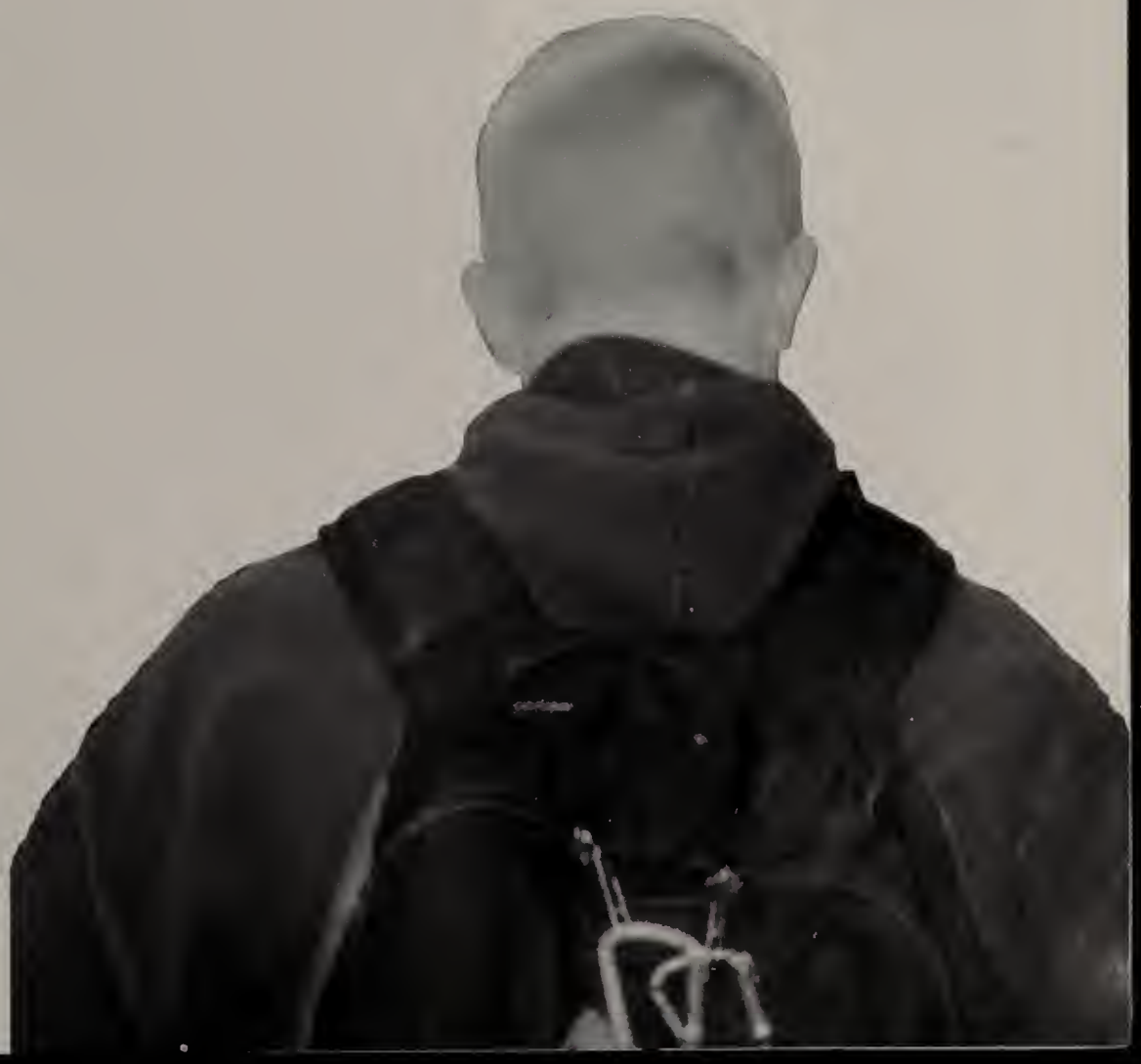

Class of 2003

What is your favorite band?

John Ganlund
"The Offspring."

Carl Soderberg
"Jethro Tull."

Joanna Schneider
"Dave Matthews."

Tyler Achilles
Meagan Ackerman
Richard Adamowicz
Leanna Ahronian
Jessica Aksel
Daniel Allen
Julie Anderson

Philip Andrews
Anthony Antinarella
Victoria Arabian-Sklarz
Pre Arell
Matthew Balyk
Matthew Baniukiewicz
Elizabeth Banks
Kevin Barry

Rachael Barry
Amanda Basili
Michelle Bateman
Micaela Bayard
Kara Belmonte
Jodi Benoit
Jamie Bentley
Kathleen Beriau

Jessica Bernard
Andrew Bigelo
Derek Bojanowski
Matthew Borseth
Jared Bouthiller
Stephanie Bovaird
Emily Braley
Shayna Brandt

David Brobeck
Katherine Brodmerkle
Jason Brooks
Michelle Bruce
Heather Brunell
Carolyn Brunelle
Jason Burlen
Jaclyn Cadoret

Christopher Campbell
Amanda Cannon
Christopher Carlin
Melissa Carlman
James Carreiro
Jill Casali
Steven Casson
Melanie Cataldo

Sherry Ceballos
Joseph Celona
James Cetto
Alison Chartier
Lisa Chartier
Prescott Chartier
Andrew Checheta
Hillary Chivroli
Jennifer Christie
David Ciaschini

Jessica Clark
Kyle Coffey
Jason Collins
Josheph Collins
Sarah Conor
Timothy Connor
Michel Connors
Maria Cordella
Katherine Costello
David Cote

Jon Creek
Tara Cronin
Mary Kathleen Cunningham
Cody Cutler
Andrew D'Angelo
Daniel Dasho
Matthew DeCiero
Christine DeForge
Andrew DeMarco
Meghan DePatsy

Class of 2003

Nicole Desjardins
Julian Dittami
Marisa Dolan
Paul Dowjat
Erin Dunbar
Megan Dunphy
Louren Durand

Michelle Felix
Korie Ferris
Sonya Fife
Christina Fisher
Daniel Flink
Meaghan Fogrty
Kelly Fraser

Daniel Frechette
Christopher Frykholm
Daniel Frysinger
Anthony Fusaro
Laura Fyfe
Emily Gabrielle
Regina Galvin
Kara Garney

Matthew Garstka
Robert Gaudette
Jessica Gebo
Benjamin Getchell
Jessica Giard
Tara Godek
Timothy Gogos
Lisa Golen

Nicole Gonzalez
Brienne Graber
Shannon Graham
Elizabeth Grenache
Kyle Grendell
Julie Griffin
Isaiah Grigos
Brooke Hanson

Andrea Hanssen
Jennifer Harackiewicz
Kaitlin Hardy
Zachary Harvard
Tomeca Hatch
Jeremaiah Hawley
Jillian Hayes
Kathryn Hays

Elizabeth Heath
Derrick Henderson
Caitlin Hendrickson
John Henkins
Timothy Hickey
Matthew Hilton
Daniel Hitch
Conor Hobbs
Toby Hoglund

Eric Hollis
Emily Hollocher
Andrew Holmes
Ashley Holmes
Joanna Holmes
Timothy Holmes
Kathryn Horan
Stephane Isenberg
Meredith Iszlai
Peter Janik

Lisa Jarosz
Benjamin Jasgur
Justin Jatrinski
Kelley Jenkins
Matthew Jiencke
Joshua Johns
Andrew Johnson
Adam Jolicoeur
Cherstin Jorjorian
Jason Kamosky

What is your favorite t.v.show?

Amanda Kularski
"Friends."

Tyler Achilles
"Off Center."

Megghan Krosocka and **Amanda Basili**
"Gilmore Girls."

Class of 2003

What was the scariest moment of your first day of high school?

Katie Mita
"I wasn't scared...I thought it was cool."

Julie Anderson
"When I couldn't find my gym teacher."

Richard Adamowicz
"When I fell off the bus."

Matthew Kane
Jon Kauppila
Brian Kelley
Katelyn Kender
Jillian Kennedy
Brian King
Justin King

Ashlee Kloczkowski
Steven Koblich
Cyndi Krikorian
Megghn Krosoczka
Amanda Kularski
Elizabeth Kusz
Mika Kuwahara
Robert Ladner

Meghan LaFlamme
Amy Lambert
Matthew Lancelotta
Jonathan LaPearl
Jeffrey Lavin
Shannon Lecuyer
Nichole Lederer
Ashley Oliver-Lee

Nicole Leger
Michael Lemire
Rita Leonard
Robery Little
Ryal Lizewski
Amie Long
William Long
Audrena Lovely

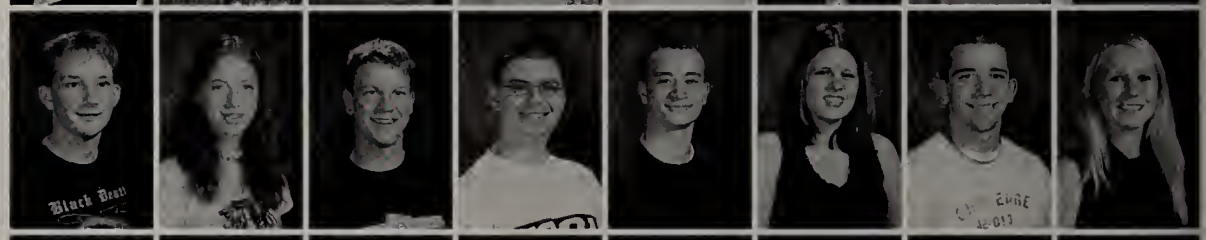

Edward Ludwig
Amy Lula
Joshua Lyford
Kurt MacWilliams
Christopher Madden
Elizabeth Mahonew
Matthew Majikas
Lisa Mardin

April Martel
Matthew Martin
Christopher Mavricos
Jessica McCorkle
Chase McGann
Ryan McGreevy
Kimberly McNutt
PhilipMcSherry

Jay Messenger
Gregory Meyer
Jacob Miley
William Miskinis
Katie Mita
Tessa Molloy
Kaitlyn Montagna
Ryan Moore
Anna Morrission
Partick Murphy

Michael Murray
Karl Murwin
Brian Nelson
Gregory Nichols
Jenna Noel
Jillian Nowak
Sean O'Brian
Jamie O'Coin
Matthew O'Malley
Erika Oliveri

Scott Ollis
Jillian Orciuch
Thomas Ottaviano
Alexios Panagiotidis
Demetre Papdopulos
Ryan Parker
Taryn Paul
Zachry Pelissier
Melissa Penney
Jillian Pentland

Class of 2003

Jeffrey Perrone
Christopher Petruccelli
Sabrina Piccinino
David Plante
Sarah Politz
Michael Pope
Anne Power

Andrew Powers
Michele Prunier
Jessica Quist
Jaclyn Rabidou
Stephanie Raevsky
Lindsey Raher
Caitlyn Randell
Amie Rapa

Jennifer Richinick
Amanda Roach
Karyn Robert
Amie Roemer
Katelyn Rooney
Jacqulyn Roux
Albert Rovezzi
Rebecca Roy

Maureen Ruane
Tara Rudzinski
Lindsey Russell
Courtney Ryan
Benjamin Sadick
William Salter
Elena Sanchez
Leah Santimaw

Nicholas Sargent
Gregory Savignac
Jennifer Schnare
Joanna Schneider
Gregory Schrank
Jessica Seitz
Michelle Sereti
Meghan Severance

James Shannon
Robert Shepherd
Brittany Siegman
Catherine Simmons
Andrew Simoncini
Matthew Singley
Jenna Smith
Kristina Smollin

No Photo Available

Ashley Sobol
Megan Sorenson
Onalie Sotak
Bradford Spencer
Audrey Starbard
Jack Sterner
James Stillman
Kimberlee Stone
Christopher Stuart
Dan Sullivan

Kyla Sullivan
Daniel Thorp
Nathan Tibbetts
Michael Tinsley
Matthew Toohil
Cailin Toomey
Sara Toupin
Erin Uptegrove
Peter Vesdrevanis
Todd Vickstrom

Lyndsay Villrreal
Jeffery Wagg
Elizabeth Washkevich
Adam White
Stefanie Whiting
Jaris Wicklund
Brian Wiles
Gene Williams
Lauren Wilmot
ChristinaWyant

If you could swim in a pool filled qith any substance, what would it be?

Ashley Sobol
"Lime green jell-o."

Jenna Smith and **Brooke Hanson**
"Spaghetti like in Patch Adams."

Ashley Lee-Oliver
"Chocolate syrup."

Class of 2003

Craig Young
Kurt Zukowski

No Photo Available: Meghann Ackerman, Sarah Anderson, Anderw Beaupre, Bonnie Berryhill, Heath Bishop, Gregory Bogosian, Darren Borge, John Bottcher, Scott Brunell, John Bryan IV, Katherine Busky, Rebecca Chartier, Tonia Ciesluk, John Clapp, Andrew Clark, Jaclyn Cohen, Tianna Collette, Amanda Craigen, Casey Danilowicz, Benjamin Doskocil, Justin Duchrme, Christopher Erickson, Sheena Ernest, Jason Farris, Michael Faucher, Joseph Feinsilver, Bethany Ferguson, Joshua Firmin, Daniel Steven John Fournier, Jamie Gaudette, Christopher Geary, Jennifer Gerhardt, Jarrod Gonyea, Ashley Goodnow, John Granlund, Jamie Green, Danielle Gusha, Matthew Gustofson, Jenna Halldin, Nicholas Halsdorff, Timothy Hart, Christpoher Harvey, Adam Hickey, Richard Hill, Carrie Himmer, Jennifer Hollow, Dawn Horsfall, Katharine Jacobs, Meredith James, Laura Janaitis, James Johnstone, Somerby Jones, Adam Kacprizicki, Michel Keddey, Eric Killebrew, Scott Liimatainen, Carolyn Longdon, Nicole MacCallum, Bruce MacKay, Vahe Manoukian, Eric Merhib, Benjamin Metcalf, Jonathan Metcalf, Jessica Mordarski, Stephanie Moro, Kristin Oslebo, Christine Petrone, Jenelle Pope, Ryan Quinlivan, Chelsea Raymond, Shayne Regan, Stephanie Rexford, Jessica Ricker, Matthew Ritland, Anthony Ruiz, Britt Svignac, Elizabethj Scales, Heidi Shultz, Christoher Sheils, Ashley Smith, Carl Soderberg, James Stoddard, Sotiros Stolkis, Cssidy Suchock, Lauren Sutherland, Nathan Trudeau, Jillian Volk, Jonthan Whiting, Bethany Windward.

Reflections of Brian Nelson...Reflections of Carolyn Longden...Reflections of Ryan Lizewski...Reflections of Joanna Holmes...

Reflections of Daniel Sullivan...Reflections of William Salter...Reflections of Korie Ferris.. Reflections of.

Reflections of Daniel Sullivan...Reflections of William Salter...Reflections of Korie Ferris.. Reflections of.

Reflections of Brian Nelson...Reflections of Carolyn Longden...Reflections of Ryan Lizewski...Reflections of Joanna Holmes...

Reflections of Amanda Cannon...Reflections of Rebecca Chartier...Reflections of Daniel Frechette..Reflections of Christopher Erickson...Reflections of Michael Faucher..Reflections of David Plante..Reflections of Carolyn Brunelle...Reflections of Ashley Holmes..Reflections of ...Daniel Frechette...Reflections of Ashley Holmes...Reflections of Meghan La Flamme...Maichael Faucher...Reflections of Carolyn Brunell...Reflections of ...

Reflections of Jodi Benoit...Reflections of Jennifer Richnick...Reflections of Heidi Schultz...Reflections of Meghan LaFlamme...

STAFF

VACHUSETT

ACHUSETT

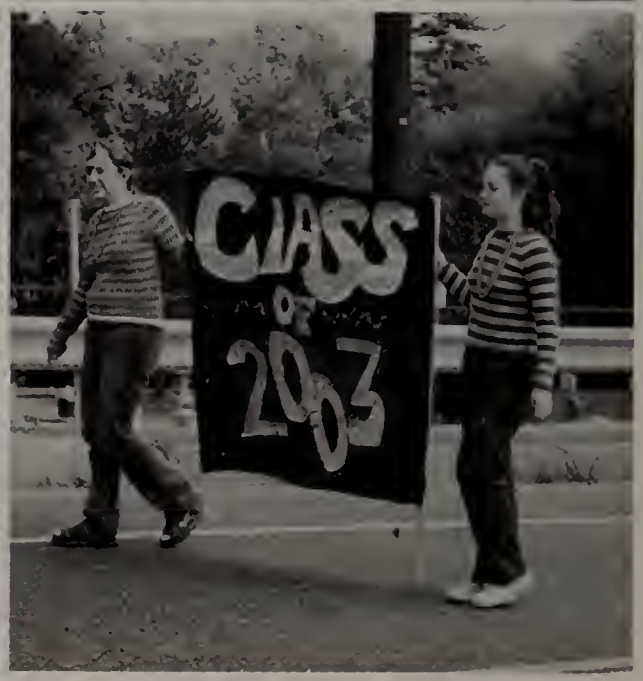
CLASS
OF
2003

Reflections of Joanna Schneider...Reflections of Ashleyy Lee-Oliver...Reflections of Onalle Sotak..Reflections of Robert Little

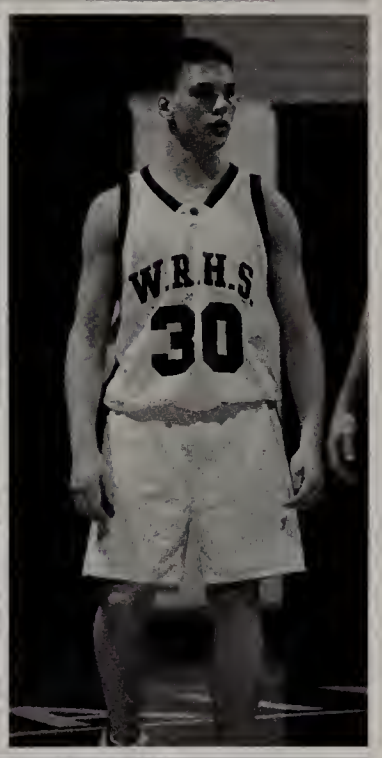

Reflections of Nicholas Halsdorf...Reflections of Christina Fisher...Reflections of Joanna Schneider...Reflections of Dan Flink

Reflections of Michael Murray...Reflections of Matthew Garska...Reflections of Daniel Frysinger...

Reflections of Onalle Sotak...Reflections of Michael Murray...Reflections of Christina Fisher...Reflections of Daniel Frysinger...

Reflections of Michael Lemire...Reflections of Daniel Flink...Reflections of Daniel Frysinger...

Class of 2004

What is your favorite movie?

Jeramih Morgan
"The Count of Montecristo"

Matthew Silverman
"Billy Madison"

Christopher Dino
"The Shawshank Redemption"

Benjamin Abrams
Carrie Agusto
Jonathan Ainlay
Justin Albani
Bryant Algarin
Chad Allen
Christopher Andrianopoulos

Christopher Antonelli
Kimberly Aubin
Caroline Aubrey
Glen Baczewski
Bradley Bagdis
Denise Bain
Arianne Baker
Douglas Balko

Kevin Barrett
Adam Bateman
Stacy Batista
Bradford Battersby
Jessica Beer
Stephanie Behuniak
Leigha Belanus
Christopher Belcher

Ashley Benander
Cailan Benett
Sarah Benoit
Ashley Berg
Laurie Bernier
Noah Bicchieri
Jessica Blackmer
Tanya Blair

Patrick Blanchard
John Blanchette
Christina Bocian
Jeffrey Bohlin
Brandon Boisvert
Nathan Bostic
Michael BraleyII
Thomas Brank

Matthew Brewer
Cassandra Briand
Jacob Brickey
Sean Briggs
Kevin Brisebois
Brooke Brodack
Adam Books
Joshua Brooks

Michael Brooks
Meishara Brown
Thomas Brown
Joshua Brunelle
Drew Buckley
Joseph Bull
Shawn Burgess
Ryan Burke
Angela Burrows
Steven Cadorat

Addison Callahan
Noah Campbell
Ryan Carlson
Adrienne Carpenter
Julia Caruso
Joshua Cave
Daria Cherepennikova
Katelyn Clark
Laura Clarke
Aline Coelho

Robert Comer
Kaylin Congdon
Benjamin Conn
Patrick Convery
Jeannine Cotter
Meaghan Creedon
Abigail Crocker
Jocelyn Cronin
John Crowley
Elizabeth Cunningham

Class of 2004

Melanie Cutler
Lisa D'Eramo
Craig Daigle
David Darling
Nicholas Davis
Kerri Day
Marshal DeForest

Michael Delorme
Evan DeMarco
Megan Demoranville
Brian DeSantis
Brendan Devereaux
Aaron DiBiasio
Joseph DiGiorgio
Christopher Dino

Marissa Dube
Megan Dumont
Carl Enberg Jr.
Patricia Ethier
Jefferey Ezen
Kevin Farr
Hailey Farris
Nicholas Faucher

Joseph Fazio
Ross Fedeli
Benjamin Feinsilver
Jarrod Feldman
Ashley Fenner
Lisa Flannery
Margaret Floryan
Brandon Flynn

Amy Follett
Melissa Follett
Sean Forester
Erika Frahm
Allison Frechette
Michael French
Caitlyn Gallagher
Grace Geene

Timothy Gelles
Marsha Gershon
Shannen Gleason
Nicholas Golen
Cherish Goodman
Erin Gouin
Meridith Grabek
Lauren Grande

Cherish Green
Lisa Greenwood
Sean Grimes
Robert Grosse Jr.
Kasey Grzyb
Courtney Gulick
Chris Gusha
Brandon Habin
Sarah Hafty
Megan Ham

Robert Hatstat III
Margot Hauer
Jefferey Hawley
Jacob Hebert
Joshua Henderson
Leigha Hervey
Emily Hicks-Caouette
Seth Holden
Michael Holland
Catherine Hughes

Sandra Hussey
Kelley Hutchinson
Aaron Ingram
Ian Jakus
Ryan Jenkins
Heather Johns
Adam Johnson
Patrick Johnson
Kyle Johnston
Ben Jones

Who is your favorite teacher?

Pamela Kunar
"Ms. Breen"

Paul Nobrega
"Mrs. Swiey"

Dave Manning
"Mr. Weis"

Class of 2004

Who is your favorite movie star?

Sarah Whittemore
"Brad Pitt"

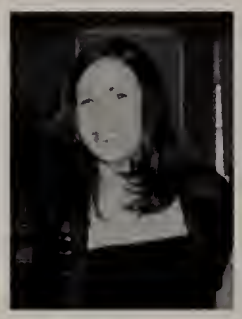

Kelly Hutchinson
"Paul Walker"

Brandon Boisvert
"Pamela Anderson"

Anthony Kachadoorian
Lauren Katzenberg
Diana Kedall
April Kennedy
Eric Kerr
Aaron Kesseli
Joseph Kewley Jr.

Megan Kiefer
Jae Kim
Jee Kim
Mary Konola
Nicholas Kraermer
Andrew Kuchenbaur
Pamela Kunar
Eika Kuwahara

Jodi LaBoffa
Mark Lamir
Lauren Lammi
Amber Landry
Krysta Lang
Philip Langton
Elyse Lavin
Krystal Leahy

Lily Lin
Dana Lincicome
Adam Littlefield
Kristin Lomas
Andrew Lunn
Meaghan Lynch
Michael Lynch
Sarah MacCallum

Laura Macera
Madeleine Mackay
Brittany Macqueston
Kara Maki
Michael Maki
David Manning
Nicholas Manring
Ashley Mansfield

Stephan Marshall
Jillian Martelli
Ashley Martin
David Martin
Andrew Masterman
Lauren Matysiak
Meridith McCarthy
Caitlin McCracken

Andrew McDonough
Courtney McGuiness
Benjamin McIntire
Philip McPherson
Samatha McShane
Andrew Meleen
Ryan Melgren
Kathleen Merrill
Matthew Merritt
Daniel Meyer

Stephen Meyer
Ariannah Mirick
Amanda Mole
Michael Monfreda
Stephanie Moore
James Morris
Elliot Mortell
Kerry Murphy
Kyle Murphy
Serena Murray

Elise Nagle
Andrea Najemy
Rola Najjar
Christopher Narva
Andrea Neale
Michael Needleman
Robert Nobrega
Deborah Noel
Allyson Noone
Amanda Noone

Class of 2004

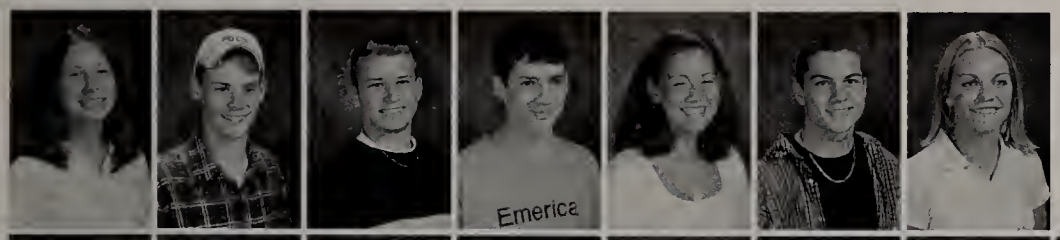

Patricia Nummelin
Casey Nunez
Derek Nylen
Devin O'Connell
Katie Ober
Aaron Oliveri
Anne Ollila

Ashley Orr
David Orre
Daniel Orsini
Adam Ostrow
Chrisitne Pape
Robert Pape
Amy Parison
Shannon Parker

Peter Pasierb
Shayna Paula
Sarah Pelote
Elizabeth Pickens
Michael Pilling
Irene Plante
Nathan Plucinski
Jocelyn Porciello

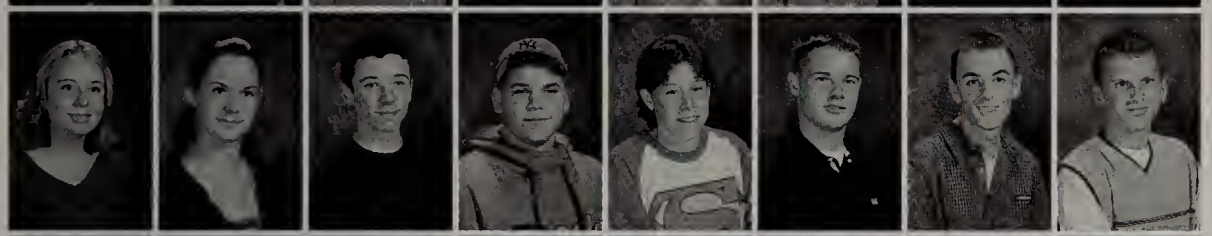

Jenni Powers
Jennifer Powers
Matthew Powers
Taylor Powers
Alycia Prefontaine
Eric Purington
Jason Quatrale
Michael Quinlavan

Emily Quist
Kazim Qutab
Amanda Radzicki
Zakarya Raskett
Bryan Raymond
Courtney Regele
Timothy Regele
Michael Reilly

Jessica Reusch
Sarah Richardson
Leslie Roemer
Jesse Rosenfield
Emily Rosenlund
Anthony Rossetti
Travis Russell
Joanne Russo

Nicholas Sachs
Tracey Samoiloff
William Sanders Jr.
Andrew Santoro
Ryan Sargent
Katelyn Sawicki
Andrew Schlegel
Nicolette Schlichting
Heidi Schmidt
Amy Schreiner

Andrew Segoshi
Caitlin Shooshan
Dean Siegar
Matthew Silverman
Brenna Sisily
Kristin Skrocki
Rachel Smith
David Socha
Eric Soderberg
Jason Somma

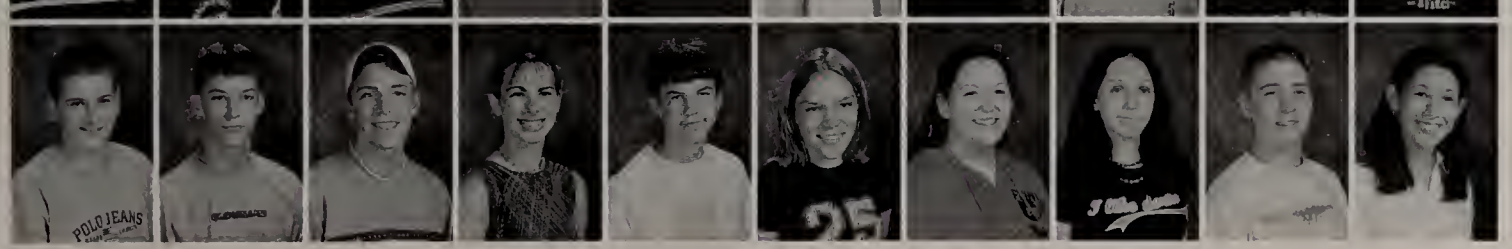

Nicholas Spring
Michael St Jean
Matthew Staples
Kathleen Staruk
Shawn Staudaher
Meghan Stuart
Noelle Sturm
Ilyse Sugar
John Sullivan
Leah Sundin

What is your favorite food?

Matthew Zuidema
"Bananas"

Brenna Sicily
"Peaches"

Kim Brunelle
"Orange Chicken"

Class of 2004

What is your favorite song?

Andrew Masterman
Not available for comment...

Meredith Grabek
"House of the Rising Sun"

Katelyn Clark
"I don't really have a favorite song!"

Elizabeth Sweeney
Timothy Sweeney
Leanne Tadry
Elizabeth Tambling
Donald Tardy Jr.
Brian Taylor
Sarah Taylor
Audrey Tepe

Amy Tessitore
Michaela Thayer
Daniel Thibeault
Casey Thorell
Patricia Toupin
Robert Towle
Melissa Tozeski
Jamie Trifilo

Beth True
Amy Trutor
Kimberly Trutor
Danielle Turcotte
Megan Tuttle
Laurel Uptegrove
David Ursoleo
Amber Vaillancourt

Brain Vanasse
Angel Velazquez
Alejandro Vernaza
Christopher Vetter
Kristin Vigeant
Laura Villani
Przemyslaw Warzywoda

Richard Watson Jr.
Daniel Weagle
Jaqueline Weber
David Weinstein
Ryan Weldon
Ashley Wells
Eric Welsh
Meaghan Welsh

Holly Wesche
Sarah Wesolowski
Daniel Westerman
Catherine Wetzel
Molly Whitman
Sarah Whittemore
Heidi Wilkman
Stephanie Wilson

Larry Wilson Jr.
Allison Winacoo
Elana Woehl
Jeffrey Wong
Elizabeth Woodruff
Sofia Wronski
Hovsep Yaghmourian
Jennifer Yerdon

Garrett Zagunis
Lynn Zambetti
Matthew Zuidema

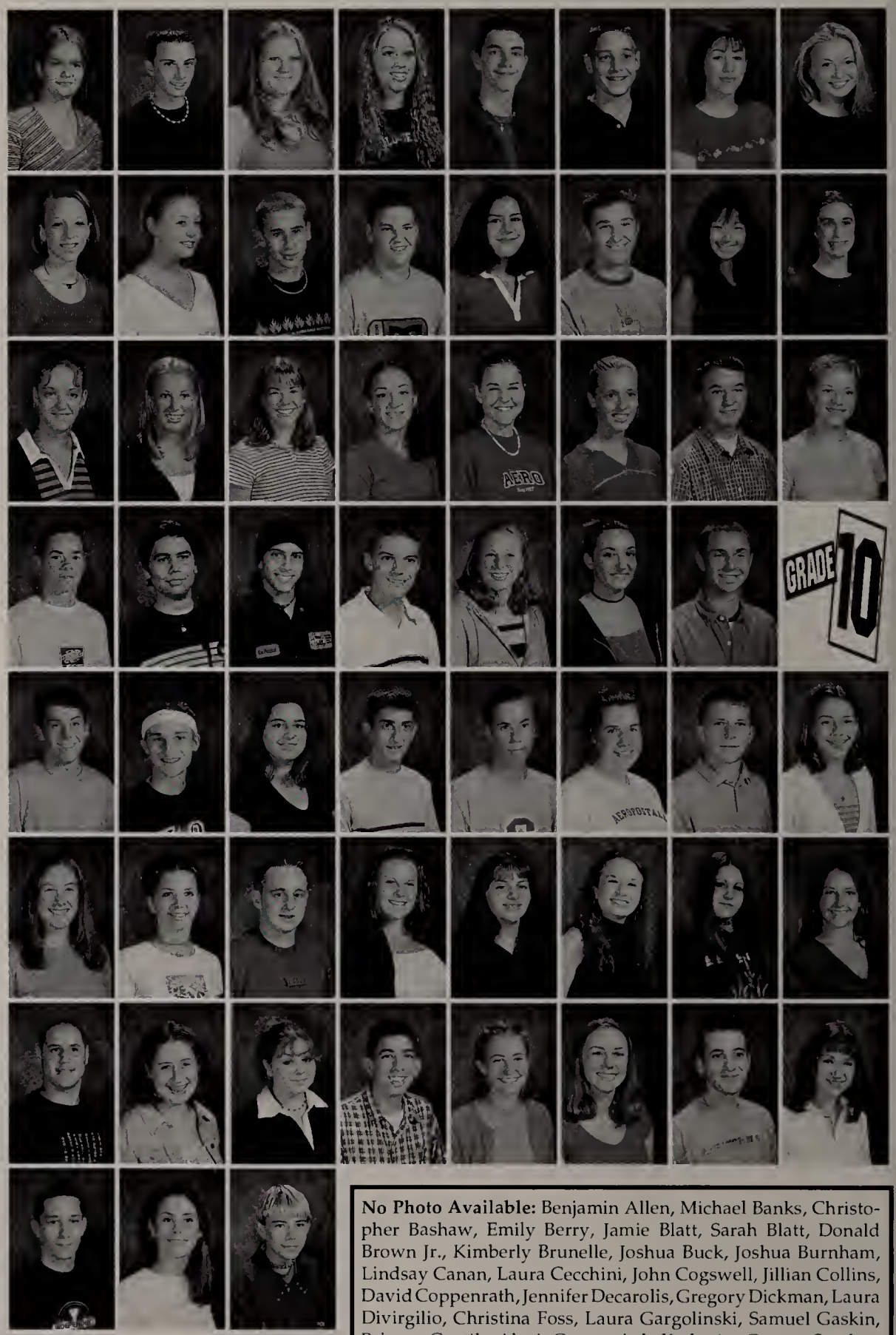

No Photo Available: Benjamin Allen, Michael Banks, Christopher Bashaw, Emily Berry, Jamie Blatt, Sarah Blatt, Donald Brown Jr., Kimberly Brunelle, Joshua Buck, Joshua Burnham, Lindsay Canan, Laura Cecchini, John Cogswell, Jillian Collins, David Coppenrath, Jennifer Decarolis, Gregory Dickman, Laura Divirgilio, Christina Foss, Laura Gargolinski, Samuel Gaskin, Brianna Gentile, Alexis Grensavitch, Katherine Greene, Stephan Gurov, Amanda Holm, Heather Jameson, Robert Kimball, Angela Latino, Emily LaVergne, Joseph Lombardo, Brooks Mackay, Jeffrey Maki, Linsday Markel, Jeffrey Maxim, Stephanie McAuliffe, Jessica Miller, Nicholas Monfedo, Emily Murphy, Jason Narva, Lisa Nichols, Richard Ouellette, Lyndon Perkins, David Peirce, Sarah Porter, Melissa Rayla, Neil Renaud, Jonathan Richardson, Nicholas Scheibal, Mahika Sharma, Sarah Shugrue, Lauren Smith, Karl Snickars, Jeffrey Soderman, Rachel Steinhardt, Evan Sterner, Jeffrey Stone, Molly Thorell, Elena Tritone, Derek Tymon, Kyle Vangel, Alexander Warren, Regina White

Reflections of Allison Frechette...Reflections of Kevin Brisebois...Reflections of Courtney McGuiness..Reflections of Jeannine Cotter...Reflections of Zachary Raskett...Reflections of Christoper Belcher...Reflections of Michael Lynch...Reflections of Courtney Regley...Reflections of Christopher Belcher...Reflections of Zachary Raskett...Reflections of Courtney Regley...Reflections of Jeannine Cotter...Reflections of Kevin Brisebois...Reflections of Courtney Regley...Reflections of Sarah Blatt...Reflections of Julia Caruso...Reflections of Amber Valencourt...Reflections of Allison Frechette

Reflections of Christopher Dino...Reflections of David Darling...Reflections of Heidi Schmidt...Reflections of Holly Wesche...

...Meredith Grabek...Reflections of Amanda Canon...Reflections of The Class of 2004...Reflections of Sarah Porter...Reflections of...Stacey Batista ...

Reflections of Meredith Grabek...Reflections of Amanda Canon...Reflections of The Class of 2004...Reflections of Sarah Porter...Reflections of...Stacey Batista ...

Reflections of Meg Kierer...Reflections of David Darling...Reflections of Heidi Schmidt...Reflections of Holly Wesche

Reflections of Patricia Ethier...Reflections of Micheal Braley II...Reflections of Thomas Brown...Reflections of Elizabeth Cunningham...Reflections of Makiha Sharma...Reflections of Bradley Bagdis...Reflections of April Kennedy...Reflections of Przemyslaw Warzywoda...Reflections of Josh Brunnell...Reflections of Amy Trudor...Reflections of Meg Welsh...

...Reflections of Nick Sachs...Reflections of Meg Tuttle...Reflections of Josh

Reflections of Patricia Tupin...Reflections of Kyle Vengel...Reflections of Caitlin Shooshan...Reflections of Aaron Ingram....

Class of 2005

Do you have any advice for future freshmen?

Jennifer Beavdoin
"Get involved in things."

Patrick Kelley
"Manage your time!"

Kurt Johnson
"Study hard."

Andrew Acuna
Katie Agusto
Michael Albertini
Katelyn Allen
Mary Ames
Virginia Anderson
Jenna Andrianopoulos

Casey Antocci
Christopher Appleby
Cydney Armstrong
Danielle Babineau
Gregory Bagdis
Melisa Banks
Elise Barber
Kristen Barnes

Timothy Barwise
Joseph Bastardo
Melissa Bateman
Jennifer Beaudoin
Meghan Bednarek
Kyle Bennett
Steven Berg
Amanda Bergstrom

Erin Berry
Sarah Bertin
Laura Bisbee
Brittany Blaydes
Brianna Boffoli
Jeffery Bogosian
Kessan Bond

Paige Botticello
Sarah Bouche
Bryanna Boulay
Heather Bousquest
Frank Bova
Colleen Brennan
Ashley Brewer
Krystle Briggs

Denis Brown
Jeremy Brown
Philip Brown
Brian Brunell
Jacklyn Brunelle
Jonathan Bruso
AshleyBulseco
Brian Burdick

William Burke
David Burroughs
Meghan Cahill
Jessica Caloiaro
Elizabeth Carlson
Ryan Casperson
Daniel Caswell
Patrick Cvanaugh Jr.
Nicholas Celularo
Benjamin Checheta

Nathanial Cheever
Sandra Chenette
Krystal Chestna
Melissa Christie
Francis Ciccarelli
James Clark
Nicole Connor
Daniel Convery
Sarah Cournoyer
Jessamyn Cox

Kristopher Coyle
Thomas Crimer
Ian Culver
Eric Cutler
Nicolas D'Angelo
Ian Degutis
Christina Del Donno
Tyler Dennis
Christopher Donovan
Lindsay Dow

Class of 2005

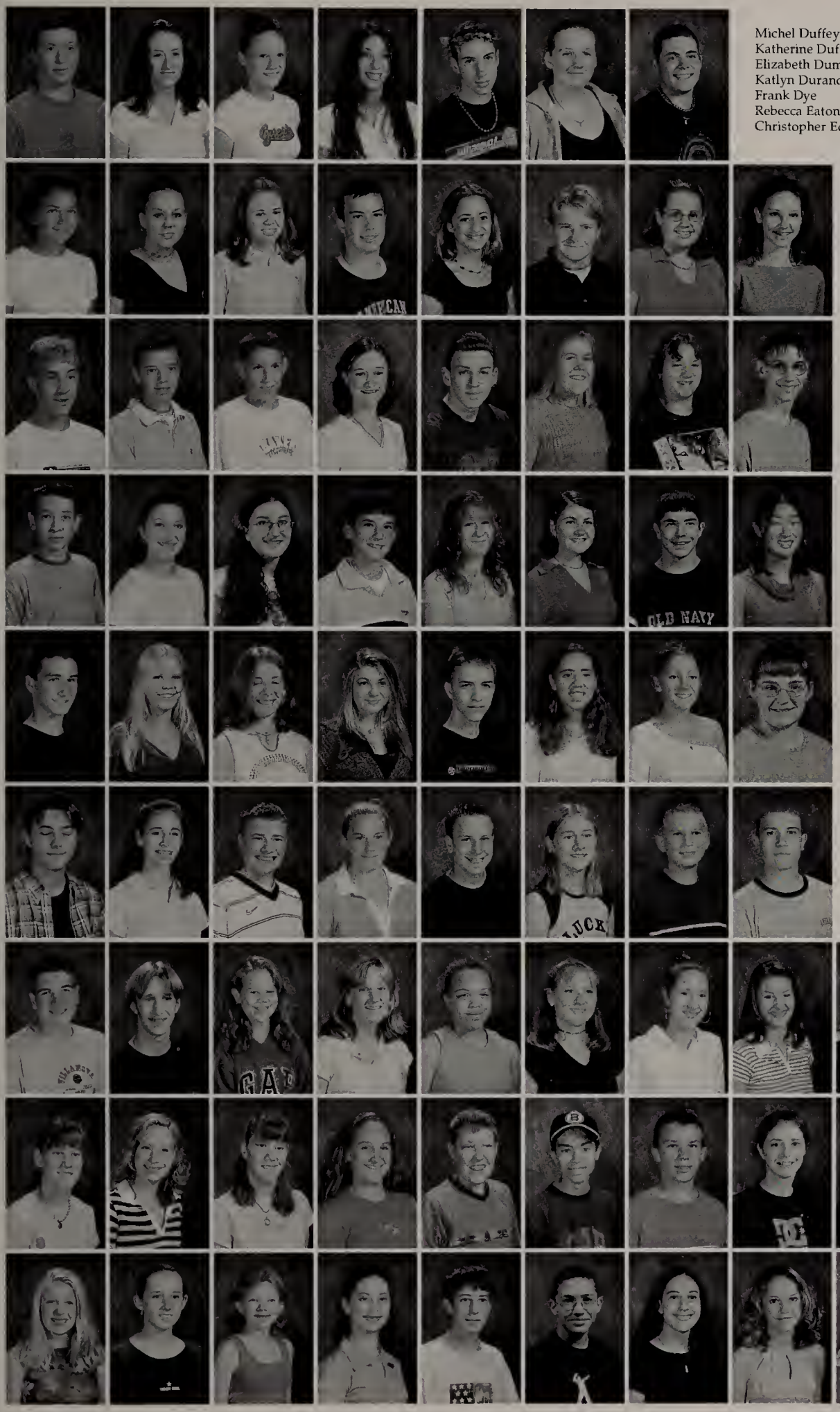

Michel Duffey
Katherine Dufresne
Elizabeth Dumas
Katlyn Durand
Frank Dye
Rebecca Eaton
Christopher Edwards

Margaret Elbag
Laura Enman
Alicia Erickson
Daniel Falk
Allison Feldman
Joshua Fenner
Lara Fensin
Kyla Ferguson

Christopher Fife
Christopher Finneran
Anthony Frimin
Sarah Flury
Edmund Flynn
Erin Fogle
Lathryn Freeland
Matthew Frysinger

Charles Furse
Carla Fusaro
Nicole Fusaro
Corey Gagnon
Erin Gale
Erica Galvin
Ryan Garney
Nicole Garofoli

Erik Gerhardt
Noelle German
Amy Ghio
Jennifer Giumette
Charles Golas
Christa Gonalez
Shawna Gotsis
Ashley Gove

Chad Gowey
Bethany Graber
Patrick Graham
Leah Grenoske
Douglas Griffin
Danielle Grimm
Jeffrey Groll
Anthony Guarini

Philip Gwyther
Matthew Hager
Elizabeth Hagg
Shelby Halsdorff
Chelsea Harris-Hughes
Amanda Hart
Laura Harvan
Lisa Harvan
Tyler Hauer
LindsayHawley

Cssie Henderson
Crystal Henderson
Holly Henderson
Shay Henrion
Rolf Hermanson
Steven Hernandez
Tyler Hickey
Kaitlin High
Marc Hill
Jennifer Hilton

Ryan Hinson
Jessica Hogan
Leah Horeanopoulos
Sarah Hughes
Daniel Hunt
Keene Huntoon
Katherine Imber
Alyssa Jacobson
Aline Jasgur
Bryan Jiencke

What do you like most about high school?

Laura Kozminski
"Friends."

Jillian Kelsey
"I get to see my boyfriend."

Neil Renaud
"Meeting new people (and Mrs. Swidey's class)."

Class of 2005

What is your favorite band?

Kevin O'Packey
"The Get Up Kids"

Stephanie Morin
"Linkin Park"

Joseph Bastardo
"Alkaline Trio"

Christopher Johnson
Elizabeth Johnson
Tyler Johnson
Brittany Jolicoeur
Jessica Kamosky
Elena Kangas
James Kappos

Andrea Kauppola
Curran Kelleher
Patrick Kelley
Brianna Kenworthy
Ryan Kerr
Revecca Kerxhalli
Holly Key
Andrew King

Courtney King
Julie Kirby
Peter Klar
Amanda Koury
Laura Kozminski
Alfrieda Krantz
Laura Krikorian
Shannon Krosoczka

Ronald Kuhlwein
Krsonori Kuwahara
Jeffery Lacey
Patrice LaHair
Caitlin Lahey
Robert Lambert
Amanda Lareau
Robert Lemire

Cory Lemon
Emily Lenard
Steven Liimtainen
Ryan Little
Jonathan Long
Jred Louchrt
Matthew Lucas
Ingrid Ludwig

Carrie Lula
Katherine Lundy
Dylan MacAlpine
Jessica Mack
Victor Makarov
Rhynn Malloy
James March
Stephen Marchessault

Julie Mardin
Paul Maurer
Kristen Mazzaferro
Jennifer McAuliffe
Timothy McAuliffe
Anitra McCallum
Sarah McCarthy
Sara McGinnes
Corey McIntire
Christopher McLaughlin

Andrew McLean
Kacie McLean
Christopher McNamara
Maureen McShane
Christopher McSorley
Matthew Medoff
Abigail Menard
Laur Milot
Andrew Miskinis
Richard Molnar III

Elizabeth Mantagna
Ashley Moore
Autumn Mora
Luke Mordarski
Stephanie Morin
Erica Mott
Jillian Murphy
Patrick Murray
Jessica Nadeau
Majed Najjar

Class of 2005

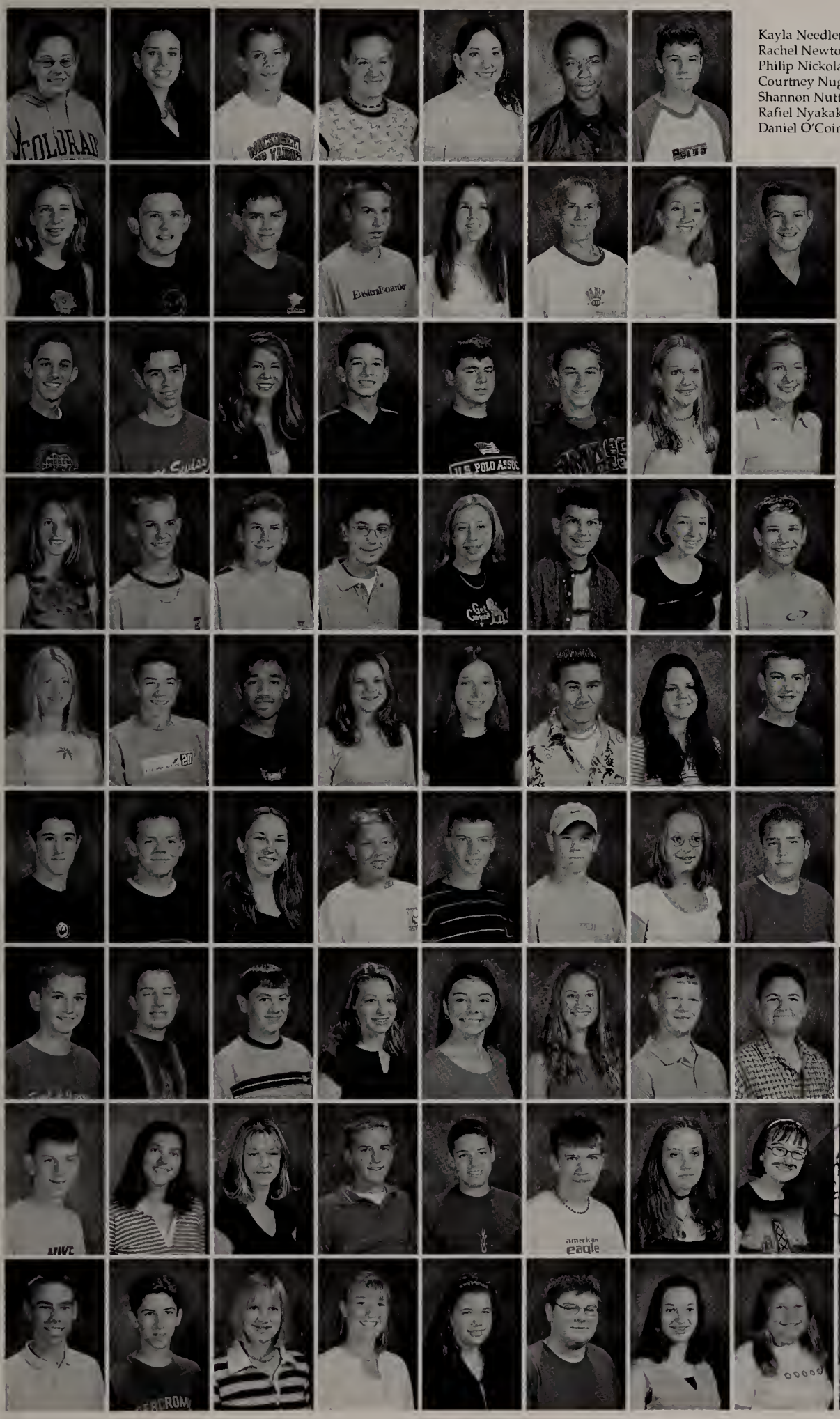

Kayla Needleman
Rachel Newton
Philip Nickolai
Courtney Nugent
Shannon Nuttall
Rafiel Nyakako
Daniel O'Coin

Kristin O'Malley
Kevin O'Packi
Kevin Ober
Christopher Oldakowski
Katherine Olesin
Patrick Orciuch
Shay Ordway
Matthew Orrico

Matthew Pagourgis
Brian Palazzo
Tarin Palmer
Brandon Paluses
Dimitrios Panagiotidis
Daniel Parent
Leigha Parkes
Sarah Patten

Noelle Perry
Sam Perry
Michael Phelen
Matthew Pirani
Laura Porier
Joseph Politz
Vanessa Ponte
Jacob Portnoy

Abigail Powell
Shane Powell
Virgilio Powell
Colleen Powers
Rebecca Powers
Marc Provencher
Kayla Prunier
Scott Pryor Jr.

Daniel Quinn
Kyle Quist
Jennifer Rabidou
Erik Rauh
Evan Ray
Joseph Ressler
Erin Ritacco
Michael Roberge

Dustin Rodideau
Darren Rockel
Timothy Rogacz
Rachel Rosenfeld
Marisa Rossetti
Stacy Roux
Daniel Ruane
Joshua Rudman
Alexander Samoiloff
Patrick Sargent

Evan Shakenbach
Heather Schell
Katie Schmidt
John Schnare
Michael Seed
Daniel Seltzer
Christina Sexton
Cristina Shaughnessy
Shun Shiga
Sarah Shosey

MichaelSikonski
Michael Silver
Christa Singley
Ashley Sklarz
Jennifer Skorb
Michael Skrocki
Julianna Slaten
Jessica Sloan
Daniel Smaltz
Andrew Snitgen

Who is your favorite movie star?

Bryan Brunnell
"Pamela Anderson"

Abigail Nenard
"Julia Roberts"

Mark Provencher
"Jennifer Aniston"

Class of 2005

What was your favorite school event?

Chris McGlaughlin
Running Track of course.

Allison Feldman
"Winter Carnival."

Heather Soderman
Laura Spencer
Magdalena Sporna
Ryan Steele
Ashley Stoddard
Brendan Sullivan
Jennifer Sullivan

Kelly Sullivan
Lindsey Sundin
Whitney Swanberg
Sean Sweeny
Paige Tately
Spencer Thorpe
Anthony Thorpe
Bryan Tilson

David Tinsley
Stefani Torode
Anh Tran
Brian Trudeau
Stephanie Tryba
Peter Turi
Kayla Ursin
Meagan Vaillant

Jonathan Valeri
Christopher Van Vliet
Carlos Villamaria
Jayson Vincent
Matthew Wagoner
Tricia Walker
Justin Walsh
Leigh Warren

Bergen Washburn
Amanda Washkevich
Gregory Weaver
Victoria Weisman
Stephanie Welch
Christopher Wesche
Shannon Wessell
Joanna Whalen

Kristen Whitney
Daniel Wiechec
Elizabeth Wiles
Karen Wilfrid
David Willens
Thomas Willkens
Samantha Wilner
Ashley Wilson

Sara Winkler
Ashley Wolf
Evan Wondolowski
Timothy Wood
Brian Wornham
Matthew Young
Emily Zickell
Maria Zlody

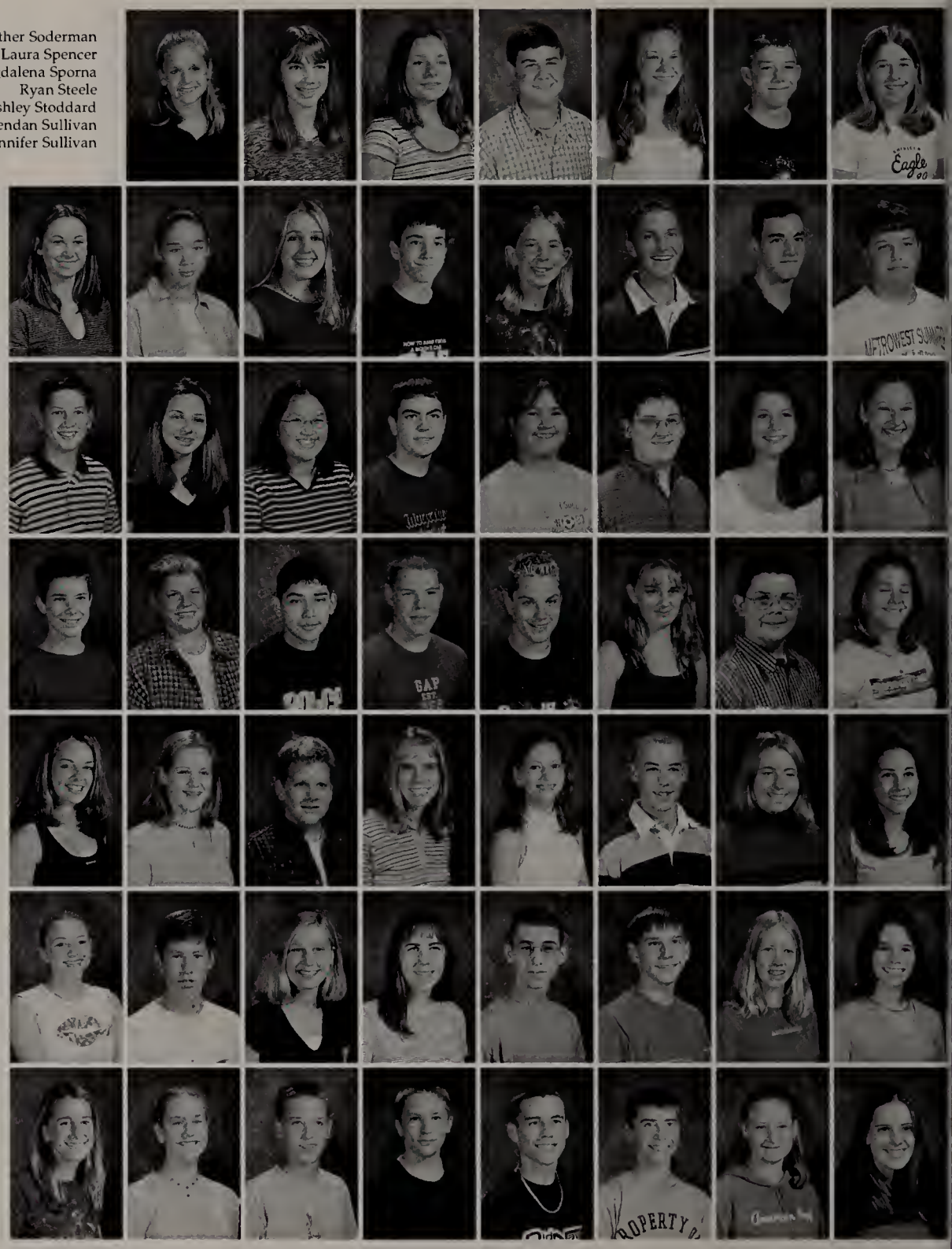

CLASS OF 2005

No Photo Available: Joshua Altobelli, Daniel Antinarella, Matthew Antonelli, Laura Barney, Miranda Bartlett, John Bean, Amy Bishop, Danielle Bowman, Christopher Brown,Chelsea Canan, Chelsea Carr, Kathryn Chapman, Emily Chase, Brian Cobb, Chelsea Coppenrath, Ashley Coulombe, Catherine Croucher, Jesse Depatsy, Andrew DesChenes,Meagan DesChenes, Dana Desmarais, Andrew Early, Neil Eriksen, Brian Garney, Jonathan Gibbs, Staci Graves, Deidre Hart,Christopher Hoey, Lisa Hoffmann, Donyelle Hoogasian, Amanda Hooten, Kurt Johnson Jr., Gregory Joniatis, Jillian Kelsey, Jacqueline Leger, Randy Martin, Erin Maurer, Erynn McDavitt, Allison McPhee, Gregory Mello, Michael Monfreda, Catherine Mulcahy, Jeremy Murphy, Meghan O'Malley, Jeffrey Olson, Michelle Pancare, Jesse Peterson, Justin Peirce, John-Paul Renauld, Heather Rindfleisch, Vidal Ruvalcaba, Diana Sahagen, Jeremy Schmidt, Charles Shimkus, Jaclyn Simone, Shannon Smith, Jennifer Strandgaard, Alyson Sutherland, Jennifer Trapasso, Jeff Villa, CarlosVillamarin, David Warner, Christopher Wilder, Thomas Wilder, DavidYates III

Reflections of Robert Lemire...Reflections of Leah Horeanopoulos...Reflections of David Tinsley..Reflections of Sarah Couryner...

Reflections of Chris VanVliet...Reflections of Phil Brown...Reflections of Michelle Pancare..Reflections of Katie Imber...Reflections of Dana Desmaris...

Reflections of Robert Lemire...Reflections of Leah Horeanopoulos...Reflections of David Tinsley..Reflections of Sarah Couryner

Reflections of Stacey Roux...Reflections of Colleen Brennan...Reflections of Victoria Weismann...Reflections of Ashley Wilson...

Reflections of Stacey Roux...Reflections of Colleen Brennan...Reflections of Victoria Weismann...Reflections of Erin McDavitt....

Reflections of Erin McDavitt...Reflections of Stacey Roux...Reflections of Colleen Brennan...Reflections of Victoria Weismann...Reflections of Ashley Wilson.

...Reflections of Stacey Roux...Reflections of Colleen Brennan...Reflections of Victoria Weismann...Reflections of Erin McDavitt....Reflections of Colleen...Reflections...

Reflections of Philip Gwyther...Reflections of Abbigail Mernard...Reflections of Robert Lambert...Reflections of Jon Valeri...

Reflections of Robert Lambert.....Reflections of Jon Valeri...Reflections of Dan Wiechec...Reflections of John Long...

Reflections of Dan Wiechec...Reflections of John Long... Reflections of Jeff Lacey...Reflections of Philip Gwyther...Reflections of Abbigail Mernard...Reflections ...

...Reflections of Jeff Lacey...Reflections of Philip Gwyther...Reflections of Abbigail Mernard...Reflections of Robert Lambert..Reflections of Jon Valeri...Reflections....

eflections Reflections Reflections Reflections Reflections Reflec

tions Reflections Reflections Reflections Reflections Reflections Reflections Reflecti

ons Reflections Reflections Reflections Re

flections Reflections Reflections Reflections Reflections Reflections Refl

CLUBS
reflections

The wide variety of clubs and organizations available at Wachusett reflect students' many interests and passions. Not only is it something to do after school, being part of club offers a chance to learn something new, make friends, help others, and even put a little something on that college application. From chess to music there is a chance for everyone to get involved.

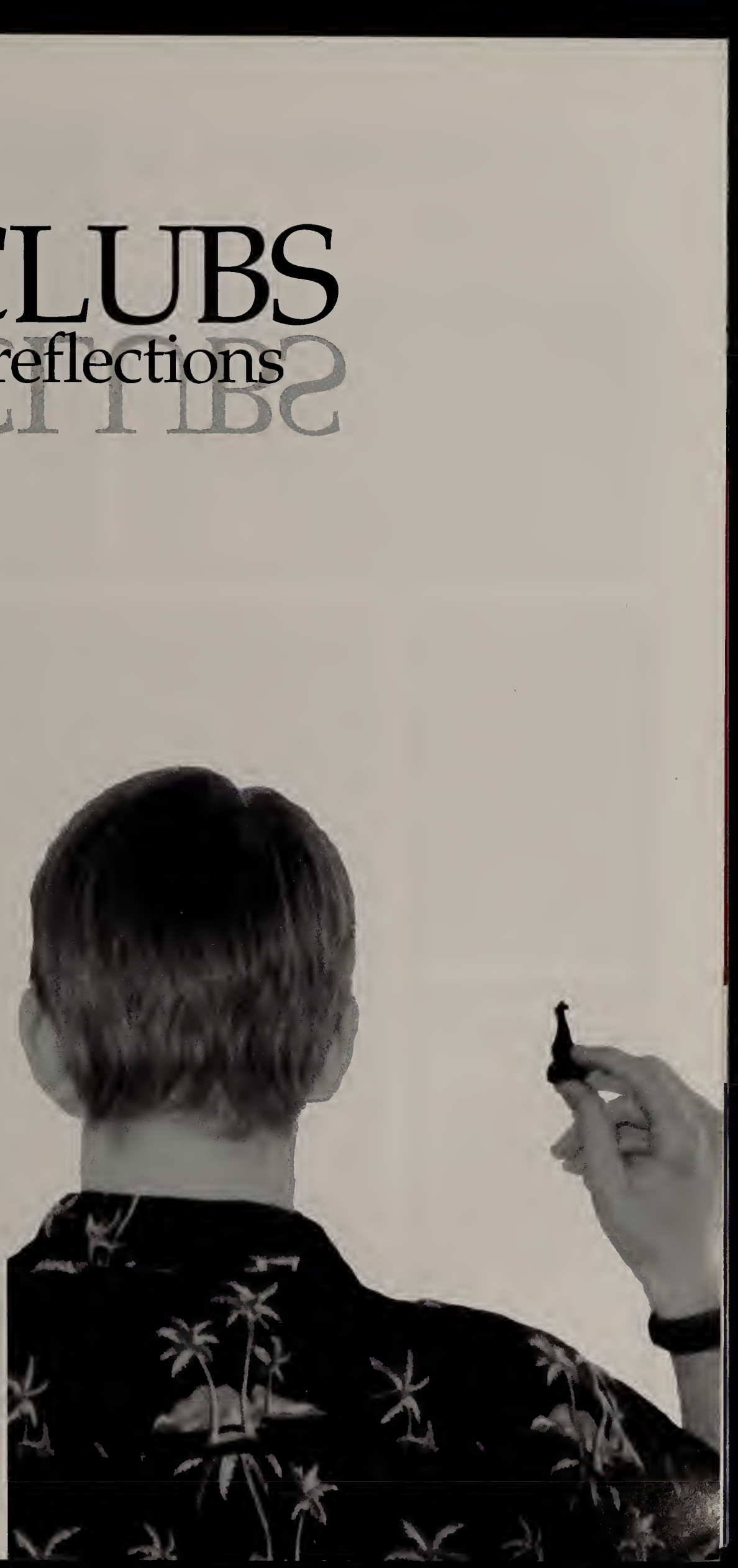

Volunteer Groups

Helping others comes naturally to some. Many of these people who wish to give join one of the many groups that lend a hand to those who need one.

Whether it's Mountaineer Volunteers, Best Buddies, and Peer Ed., groups at Wachusett that give back to the surrounding community, or Oxfam and Student Crossings, which help raise awareness about more global and national issues, students are deeply involved in helping others.It's not unusual to see students helping the elderly, hanging out with their best buddy, or raising money for a worthy cause. Being a part of these organizations is both fun and rewarding. These groups and their service reflect well on the student body here at Wachusett.

Mountaineer Volunteers

Right: Officers: Tracy Gwyther, Sarah Queeney, Chris Algoo **Row two:** Cyndi Krikorian, Ashley Holmes, Erin Spencer, Sheena Ernest **Row three:** Jessica Bernard, Briany Seigman, Amanda Kularski,JuliaCaruso, StephanieMajor **Row four:** Deirdre Donahue, Ashley Sherblom, Hailey Ray, Julia Power, Kathleen Merrill, Amanda Radzicki

Peer Ed

Right: Row one: Lisa Jarosz, Veronica Percia, Kate Cavan, Shanna Ursin, Adam Gates, Pre Arell, Sara Toupin **Row two:**Erika Frahm, Katie Ober, Krissy Smollin, Megan Dunphy, Lisa Chartier **Row three:** Kara Garney, Sarah Whittemore, Melissa Folle, Kayte Horan, Kevin Barry, Cmanda Craigen
Missing: Taryn Paul, Jill Volk

" The feeling you receive from helping someone else is the best reward, and when you are a part of a group like Mountaineer Volunteers that feeling is a part of everyday."
-Tracy Gwyther on volunteering

"Peer Ed is a great way to teach middle school kids about harassment and making good decisions later on in life."
-Katie Cavan on Peer Ed's purpose

Oxfam

Left: Row one: Molly McLaughlin, Leigh Persico,Rose D'Errico* **Row two:** Carolyn Brunelle, Todd Shayler*, Ashley Sherblom, Hailey Ray, Emily Reynolds
*Indicates Captains

Student Crossings

Below: Row one: Erica Spencer, Jess Habin, Leanne Ahronian, Cyndi Krikorian **Row two:** Anna Morrison, Lindsay Stuffle, Marisa Dolan, Jacki Cadoret

Above: Mikey Q. hops around with a bunny on the Best Buddies educational field trip to the *Heffer Project*. The group got to look at cutsey animals while learning important aspects of farming in underdeveloped countries.

Best Buddies

Left:Row one: Meghan Shaughnessy, Lauren G., Aidan Bradley, Lisa Crowley, Britany Bisk, Josh Johns, Amanda Brooks, Jack Watson, Ashley Holmes, Sarah Queeney, Audrey Rockeleau, Meagan Ackerman **Row two:** Korie Ferris, Meg Fogarty, Michele Prunier, Lis Guarini, Stephanie Major, Brittnay Slegman, Amanda Kularski, Sarah Anderson, Britt Savignae, Jen Richinick, Kara Garney **Row three:** Matthew Green, Katie Muir, Jessica Flynn, Laura Janaiis, Kasey Grzyb, Stephanie Bovaird, Caitlin Shooshan, Jillian VOlk, Shannon Lee, Cara Valeri, Kristen Kelly, Ashley Weathersbee **Row four:** Nikki Leger, Elise Prella, Leigh Pesico, Ashley Sherblom, Hailey Ray, Liz Grenacho, Paige Botticello, Joe DiGorgio, Evan DeMarco, Dan Sullivan, Anna Tepe, Tracy Gwyther **Row five:** Rose D'Errico, Kevin Barry, Kayte Horan, Kurt, Emily Chase, Cherish Green

Hummanitites Scholars Collabrative

Right: Row one; Josh Algarin Cyndi Krikorian, Beth Sundstrom, Mr. Hedland, **Row two;** Ms. Worthy, Jessie Clakins, Dan Riccardi, Emily Braley, **Row three;** Jake Woodruff, Dan Bernier, Deirdre Donahue, Molly McLaughlin

Creative Writing

Right: Emily Reynolds, Todd Shayler, Jen Weinstein **Missing from photo:** Lesley Wheeler, Carly Holbrook, Lindsay Stuffle, Christie Rossetti, Karen Wilfred

Yearbook

Middle Right Row One: Kristen Kelley, Caitlin Smith, Deirdre Donahue, Kelsa Thorell, Katie Cavan, Hailey Ray **Row Two:** Tracy Gwyther, Amanda Eckhardt, Swati Sharma, Brittany Siegman, Amanda Kularski, Liz Scales, Ashley Sobol, **Row Three:** Lindsay Nystrom, Sarah Queeney, Lindsay Bedouin, Christine Farabough, Meghan Shaughnessy, **Row Four:** Lisa Russo, Deanna Mansfield, Ashley Sherblom, Shana Ursin

Stained Glass Club

Above: Joanne Russo, Lisa Russo, Deana Mansfield, Elizabeth Bourgault

Media Center Club

Above: Row one; Mike Pope, Aileecia Geary, Andrew DeMarco **Row two;** Elizabeth Bourgault (President), Lindsey Pedigo, Liz Heath, Sherri Varga **Missing from photo;** Joesph Peirangelli, Jessica Seitz, Shawn Briggs

Bowes Gallery

Right: Megan Blomgren, Kim Nobrega, Amanda Eckhardt

Creativity is alive in the hearts and minds of students at WRHS

Arts and Writing

Whether you're crazy about putting ink to paper to tell a story, the adrenaline rush of opening night, or creating artwork, Wachusett has the club for you. Publications keep many students running aroung trying to meet deadlines for the Echo or the Mountaineer. Then there are the drama groups that give many entertainemnt through musicals, and comedies. There are also clubs that just write for the sheer pleasure of the English language and groups that create artwork and run the Bowes Gallery, an important part of the WRHS art scene. The Media Center Club helps our school function, lending a hand in the stacks and checking out reference books for us. So if you write the books, or put them back after they've been taken out; if you create the masterpiece or create an exhibit for it; there's always a club of people willing to join you. Art is a reflection of oneself, and this expression of the soul sparks the imagination of others.

Echo Editors

Row one: Maryellen Sullivan, Beth Sundstrom **Row tow:** Meghann Ackerman, Emily Reynolds Ashley Smith **Row three:** Michael Robert, Matt Garstka, Kevin Fox **Missing:** Lesley Wheeler, Sarah Pelote, Liz Cunningham, Christina Bocian

Graphic Echo Editors

Row one: Ben Getchell, John Paladino, Lisa Guarini, Matt Behuniak **Row two:** Adam Gates, Julie Jepsen, Mike Delorme, Glen Ollis

Drama Club

Officers: Mike Lemire, Nate Newton, Brie Graber, Marykate Cleary (missing) **Row one:**Beth Sweeney, Lindsay Markel, Stephanie Raeusky, Melissa Penney, Adrienne Altobelli,Dave Bruhn, Patrice Latlair, Mike Carreiro, Alyson Stherland, Rebecca Roy **Row two:** Jennifer Beadoin, Jen Harackiewicz,Sofia Wronski, Kate Cavan, Jenny Boqis, Karl Murwin, Caitlin Lahey, Ashley Fener,Christopher Hoey **Row three:** Sarah Whittemore, Cuff Baker, Sherri Varga, Andrew Bielow, Bryan Tilson, David Plante, Todd Vickstrom, Josh Fenner **Missing:** Drew King

Health Troop

Row one: Staci Graves, Danielle Grimm, Chrisopher Hoey, Andrew Bigelow
Row two: Sherri Varga, Laura Barney, Todd Vickstrom, Mike Lemire, Jen Harackiewicz, Ashley Fenner
Missing: Josh Fenner

Leaders of Wachusett

True leaders do not stand in the shadows. Instead they stand in the sun and reflect its light, making our world a little brighter.

Student organizations like DECA, Model UN, and student government are a way for students at Wachusett to use their skills to lead others. DECA gives students a feel for business while Model UN teaches students diplomacy and an awareness of world issues. Additionally there is student government which allows students to experience the election process, hone their speaking skills, and change their school for the better. Also, thanks to Student Council we have great social events. In these groups we find our present and future leaders.

D.E.C.A.

Right-- Officers: Ben Rosenfeld, Shanna Ursin, Matt Regele **Row two:** Kaylin Congdon, Mike Eriksen, Andrew DiNoia, Kayte Horan, Mahika Sharma **Row three:** Mark Williams, James Hadley, Mike Careiro, Adam Gates, Mike Villani, Mike Dudley **Row four:** Nicki Esperti, Justin Ducharme, Rita Leonard, Gregg Bradley, Kevin Massey, Matt Jiencke, Robby Little **Row five:** Justin Jarinski, John Bottcher, Kevin Barry, Mike Pope, Ben Doskocil, Dan Sullivan, Bill Long, Brad Bagdis, Joe Lombardo, Zakarya Raskett **Missing:** Nick Wolfe, Elizabeth Borgault

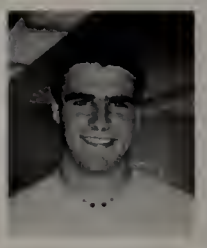

"We made it to states this year. We got a chance to test our skills against other marketeers, and proved that we are better."

-Matt Regele on D.E.C.A.

Close-Up

Right- Row one: Deirdre Donahue, Kate Cavan, Jennifer Circosta, Lindsay Raher **Row two:** Amanda Eckhardt, Ashley Sherblom, Kayte Horan, Jamie O'Coin, Sara Toupin

"We learned a lot about international relations and Polynesian culture. The worst part was the eleven hour flight, but being able to take a cruise and go swimming in the Pacific during the middle of February made up for it!"

-Deirdre Donahue on the Close -Up trip to Hawaii

Model United Nations

Left: Row one: Marissa Dube, Daria Cherepennikova **Row two:** Erika Frahm, Eric Purington **Row three:** Cuff Baker, Sarah Whittemore **Missing:** Josh Novak, Todd Shayler, Caitlin Kenderm Nick Tritone, John Chivalo, Justin Chivalo, William Misguiness, Swati Sharma, Keith McRell, Tony Antinorella, Dan Frachet, Craig Daigle

Below:

Nick Wolfe and Rita Leonard show off their classy outfits that reveal the professional side of the two D.E.C.A. club members.

Senior Class Officers

Far Left: Row one: Swati Sharma (treasurer), Caitlin Smith (vice president) **Row Two:** Brian Silver (president), Kendra Leith (secretary)

Junior Class Officers

Left: Emily Braley (treasurer), Jill Volk (vice president), Carolyn Longden (secretary) **Missing:** Rob Shepard (president)

Sophmore Class Officers

Far Left: Amy Follett, Allison Frechette, Stephanie Wilson, Emily Hicks Caouette

Freshmen Class Officers

Left: Matt Antonelli (treasurer), Tarin Palmer (vice president), Kate Dufresne (secretary), Jesse DePatsy (president)

Junior Student Council
Right: Row one: Will Salter, Nikki Leger, Mary Kate Cunningham, **Row two:** Jillian Orciuch, Jamie O'Coin, Matt Martin, Jamie O'Coin, **Missing:** Jill Volk, Jill Hayes, Bonnie Berryhill.

Right:
Laura McNally and Caitlin Smith carry cakes to the table for the Student Council fund raiser held every year at Homecoming.

Senior Student Council
Right--Row one: Ashley Weathersbee, Caitlin Smith, Merrilee O'Coin **Row two:** Shannon Lee, Matt Laptewicz, Laura McNally, Dave Bruhn, Katie Cavan **Missing:** Stephen Lynch, Jess Blatt, Sheree Szumylo

Above:
Stundent Council and other helpful volunteers hand out water for the walkers during the *Walk for Unity*, which raised money for the victims of September eleventh.

Freshman Student Council
Above: Jakki Leger, Catherine Mulchy, Ryan Hinson. **Missing:** Abigal Powell, Kayla Ursin, Kristen O'Malley, Tarin Palmer, Colleen Brenan.

Sophomore Student Council
Right: Row one: Amy Follett,Lynn Tambetti, **Row two:** Jamie Blatt, Jessica Beer, **Row three:** Chris Belcher, **Missing:** Melanie Culter, Caitlin McCracken, Liz Cunningham, Trish Ethier, Evan DeMarco.

What do the terms "checkmate," "triple-toe loop," and the "friz" mean at WRHS?

Fun and Games

Students at Wachusett know what groups to join where fun is to be had and competition reigns supreme. They may not meet regularly, but when they get together they know how to have a good time. Many students however are missing out simply because they never knew that in our midst we have a group of girls who love the ice and a team of guys who are fiercely competitve when it comes to the sport of Ultimate Frisbee. These students also may not know that the Chess Club wins trophies that rival many of the sports teams'. The members of these organizations have found fun in places many of us never realized exisited at WRHS. They deserve recognition for all of their accomplishments, which are numerous. Members of the Frisbee Club, the Ice Skating Team, and the Chess Club will all look back on this year and find it full of images of good times whether at the field, rink or over the board.

Chess Club

Above:Row one: Carolyn Brunelle, Jeffrey Swanberg, Andrew DelDonno. **Row two:**Ben Sadick, Pat Murphy, Noah Campbell, Sam Gaskin. **Missing** Tom Wilkens, Chris Petruccelli.

Ultimate Frisbee Club

Above: Row one Captains Keith "Fuzzy" McRell, Kevin Fox, Jon Chivilo. **Row two:** Dave Beaudreau, Mike Degutis, Joe Brinks. **Row Three:** Mike Lindblom, Josh Nowak, Erin Rudman, Ben Rosenfeld. **Missing:** Jon "Squintz" Hines, Justin Chivilo, Ben Jasgur,Chris Petruccelli Jeff Dymek, Steve Meyer.

Ice Skating

Above: Tracy Gwyther, Katie Beriau, Ashley Goodnow.

Above:

The Wachusett's first ever ice skating team wears their medals proudly and beams after an exciting season.

Honor Societies

Many students at Wachusett strive for academic success . Belonging to an honor scoiety is recognition for all their hard work.

At Wachusett students are constantly striving to achieve in their studies and extracurricular activities to become well rounded indivduals. The honor societies at Wachusett showcase their successes. In the case of NHS, not only are these students recognized, they are also encouraged to give back to the community. Honor societies also exist to honor students' outstanding performances in the foreign langauges. The members of these groups mirror the best qualities found in the students at Wachusett.

Senior National Honors Society

Right-Row one: Carl Harper, Melissa Cox, Lyndsey DiGorgio, Abby Spencer, Swati Sharma, Kendra Leith **Row two:** Ashley Weathersbee, Christine Farabaugh, Sarah Queeney, Lisa Guarini, Jennifer Circosta, Caitlin Smith, Ali Horeanopolous, Amanda Crooks, Kristen Kelley, Becca Murphy, Shannon Lee, Emily Renolds **Row three:** Dave Bruhn, Lindsay Stuffle, Lindsay Schackenbach, Carly Holbrook, Julia Power, Erin Spencer, Ashley Sherblom, Adrienne Altobelli, Lindsay Nystrom, Quinn Stuart, Jen Weinstein, Josh Nowak **Row four:** Jennifer Coffey, Julie Jepsen, Deirdre Donahue, Cara Valeri, Jeffrey Swanberg, Tyler Maki, John High, Deanna Lafond, Jill Comeau **Row five:** Matt Richardson, Rebecca Ely, Erin Adams, Kristen Hervey, Tracy Qwyther, David Beaudreau, Todd Shayler, Dan Bernier, Nick Sturm, Emily Winacoo, Andrew Feeley, Sarah Steinhardt Row Six Matt Tadry Gregg Bradley, Matt Laptewicz, Mark Bresnahan, Maryellen Sullivan, Molly McLaughlin **Missing:** Hayden Lincicome.

Junior National Honors Society

Right-Row one: Jullian Volk, Michele Prunier, Melissa Penney, Elizabeth Scales, Katelyn Rooney, Katie Beriau, Jessica Clara, Laura Fyfe, Cyndi Krikorian, Jacki Cadoret, Brie Graber, Nikki Leger **Row two:** Sarah Politz, Meg Fogarty, Krissy Smollin, Erin Dunbar, Jennifer Richinick, Jennifer Harachiewicz, Micaela Bayard, Jenelle Pope, Jessica Bernard, Leanne Ahronian, Beeta Washkevich, Christine DeForye. **Row three:** Julie Anderson, Greg Schrank, Kyle Coffey, Lauren Sutherland, Kelly Fraser, Shannon Lecuyer, Megan Dunphy, Carolyn Brunelle, Jill Nowk Megghan Krosaczka, Jenna Noel **Row four:** Katie Mita, Dan Sullivan, Lisa Jarosz, Justin Jatrinski, Matt Garstka, Billy Long, Brian Nelson, Ryan Lizewski, Greg Savgnac.

"Mr. Corriveau's speech at induction was inspiring. NHS is a meaningful way to be honored for all your hard work. Also we accomplish a lot in the community"
-Kevin Fox on what NHS is and does

"I like the fact that you help other people. The Walk Against Violence was fun and you felt you were helping a really good cause. Next year we'll hopefully be able to participate in it again."
- Jacki Cadoret on NHS and its future

French Honors Society

Left--Row one: Sarah Politz, Swati Sharma, Julie Anderson, Jen Weistein, Dan Ricciardi, Leanne Ahornian, Brooke Suslak, Tyler Achilles **Row two:** Katie Mita Jennifer Circosta, Maryellen Sullivan, Emily Reynolds, Amanda Brooks, Jeff Patrone, Veronica Percia, Melissa Cox, Marisa Dolan **Row three:** Brian King, Brian Sacco, Matt Laptewicz, Carly Holbrook, Emily Winacoo, Nathan Newton, Jessica Beinard

Spanish Honors Society

Below--Row one: Shannon Graham, Tracy Gwyther, Deirdre Donahue, Brie Graber, Andrew Simoncini **Row two:** Lindsay Shackenbach, Jennifer Coffey, Carolyn Brunelle, Andrew DeMarco **Row three:** Elizabeth Scales, Molly McLaughlin, Todd Shayler, Lyndsey DiGorgio **Missing:** Beth Sundstrom, Matt Regele, Kendra Leith, Josh Nowak

Latin Honors Society

Above--Row one: Cynthia Warren, Sarah Steinhardt, **Row two:** Tim Hart, Brian Nelson, **Row three:** William Miskinis, Isaiah Grigos, Peter Pasierb, Michael Banks

Delta Epsilon Phi

Left--Row one: Melissa Penney, Amie Roemer, Jessica Clark, Jenelle Pope, Tessa Molloy **Row two:**Tim Johnson, Angela Dion, Jill Nowak, Christine Farabaugh, Lindsay Nystrom, Quinn Stuart **Row three:** Mark Bresnahan, Erin Adams, Carl Harper, Jill Comeau **Missing:** Jacki Cadoret.

International Club
Below right: First row; presidents Amanda Eckhardt, Deirdre Donahue **Second row;** Kristen Lomas, Chris Dino, Ines Molder, Peter Vesdrevanis

Latin Club
Right: First row; president Justin Chivilo, secretary Krissy Smollin, vice president Mike Carreiro **Second row;** Catherine Mulcahy, Jessica Sloan, Jillian Murphy, Jen Beaudoin, Chelsea Canan, David Willens, Jesse DePatsy, Nick Halsdorf, Andrew Feeley, Sarah Steinhardt, Andrew Del Donno, Josh Algrin, Cynthia Warren **Third row;** Jessica Blackmer, Erin Fogel, Jess Giard, Ashley Buselo, Hovsep Yaghmourian, Sean Sweeny **Fourth row;** Laura Villani, Tarin Palmer, Crystal Ahlin, Jen Hollow, Sara McGinnes, Jen Palmer, Jess Habin, Emily Hicks Caouette, Ashley Lee-Oliver, Jillian Orciuch, Sara Toupin, Tonia Ciesluk, Allison Frechette **Fifth row;** Molly Thorell, Mike Needleman, Sarah Patten, Leah Santimau, Sarah Benoit, Laurel Uptegrove, Jessica Reusch, Kerry Murphy, Katie Berian, Lisa Juarez, Linsey Raher, Emily Gabrielli, Brendan Devereaux **Sixth row;** Jonathan Gibbs, William Miskinis, Isaiah Grigos, Robby Little, Michael Sikonski, Peter Pasierb, Brian Nelson, Daniel Sullivan, Ryan Quinlivan, Bill Long, Andy Powers

French Club
Right: First row; Carly Holbrook, Brook Suslak, Dan Ricciardi **Second row;** Emily Reynolds, Lauren Sutherland, Amanda Brooks, Emily Winacoo, Melissa Cox **Missing from photo;** Swati Sharma, Lesley Wheeler, Brittney Bisk, Carolyn Longden

Costa Rican Exchange
Above: Audry Tepe and Megan Stuart last year's travellers and this year's hosts.

Costa Rican Exchange Group
Front row: Shirley Banquero (chaperone), Andres Bolanos, Sophia Amador, Megan Kirby, Mika Kuwahara, Meghan Suart, Andrea Pariagua, Juan Diego Rosabal; **Middle row:** Marco Chavez, Rachel Masterman; **Back row:** Katie Elmes, Audrey Tepe, Liz Cunningham, Michelle Felix, Caroline Quiros, Mary Kate Cunningham, Jenn Schnare **Missing from photo:** Bonnie Berryhill, Lyndsey and Joe DiGiorgio.

Latin Club models togas for the beginning of their club's float to give homecoming a taste of ancient Rome.

The halls are alive with the sound of music...

Wachusett's

Choruses and Bands

Singers

Above in no particular order: Carolyn Brunelle, Jennifer Coffey, Sarah Connor, Brienne Graber, Rebecca Murphy, Marisa Rossetti, Therese Vargas, Andrew Bigelow, Andrew King, Michael Lemire, Kazim Qutab, Jennifer Boquist, Jaclyn Cadoret, Laura Clarke, Andrea Hanssen, Megan Kiefer, Katie Mita, Jennifer Weinstein, David Bruhn, Michael Carreiro, David Cote, Karl Murwin, Jonathan Richardson, Eric Rudman, Jeffrey Swanburg, Todd Vickstrom

Honors Jazz Choir

Above in no particular order: Emily Braley, Jennifer Coffey, Katelyn Kender, Shannon Lee, Noelle Perry, Stephanie Raevsky, Jennifer Strandgaard, Ani Yaghmourian, Christopher Belcher, Andrew Bigelow, Michael Lemire, Kazim Qutab, Joshua Rudman, Sarah Almeida, Jennifer Boquist, Ariann Bridges, Emily Chase, Marykate Cleary, Katie Mita, Kristina Smollin, Ashley Sobol, David Bruhn, Michael Carreiro, Matthew Hager, Karl Murwin, Nathan Newton, David Plante, Todd Vickstrom

Concert Chorus

Above in no particular order: Jessica Caloiaro, Nicole Garofoli, Amy Ghio, Jennifer Hilton, Leah Horeanopoulos, Mary Konola, Jennifer McAuliffe, Meghan O'Malley, Katherine Olesin, Colleen Powers, Melissa Tozeski, Leigh Warren, Katie Augusto, Meghan Bednarek, Heather Bousquet, Erin Fogle, Staci Graves, Elizabeth Hagg, Crystal Henderson, Sara McGinnes, Ilyse Sugar, Shannon Wessell, Kristin Whitney, Ashley Wolf, Brianna Boffoli, Krystale Briggs, Ashley Coulombe, Chelsea Harris-Hughes, Holly Henderson, Katherine Imber, Alyssa Jacobson, Aline Jasguar, Stephanie Major, Courtney Nugent, Shannon Parker, Sarah Patten, Elizabeth Pickins, Laura Poirier, Heather Schell, Kelly Sullivan, Stephanie Wilson

Chorale

Above in no particular order: Tanya Blair, Nicole Gonzalez, Bethany Graber, Margot Hauer, Diana Kendall, Jaqueline Phelan, Brenna Sisley, Jennifer Strandgaard, Alyson Sutherland, Kelsa Thorell, Laurel Uptegrove, Ani Yaghmourian, Sarah Benoit, Nicole DeLoriea, Cherish Goodman, Kathryn Hays, Erin Hooten, Kirsten Johnson, Jillian Kennedy, Megan Kirby, Sarah Pelote, Noelle Perry, Noelle Sturm, Sherri Varga, Cassandra Briand, Kathryn Cavan, Patricia Ethier, Ashley Fenner, Kristin O'Malley, Amy Parison, Lindsey Pedagio, Melissa Penney, Caitlyn Randell, Elizaeth Wiles, Sarah Almeida, Emily Chase, Elizabeth Cunningham, April Leonard, Ashley Sobol, Chris Belcher, Ben Jones, Michael Lemire, Shane Powell, Joshua Rudman, Nicholas Tritone, Greg Bagdis, Ray Beliveau, Thomas Crimer, Brian DeSantis, Matthew Hager, Christopher Hoey, Christopher McSorley, Nathan Newton, David Plante, Bryan Tilson, David Warner, Thomas Wilder

The Makers of Music

Music is everywhere around us. Some of us just appreciate music but these students sing the songs and play the instruments.

The Music Department is alive and well at WRHS. Talented students stay busy with recitals, concerts, jam sessions, practices and lessons. Some students sing in numerous choruses while others bring sheets of music to life with various instruments. Many of these students will tell you that music is a way of life for them. Their dedication and effort are reflected in their award-winning performances. Best of all, through late night rehersals, trips, and concerts, students connect and form strong bonds over their shared passions.

Brothers Sing On

Right, in no particular order: Josh Rudman, Mike Lemire, Drew King, Ray Belieau, Dave Plante, Karl Murwin, Jeff Swanburg, Dave Bruhn, Andy Bigelow, Chris Belcher, Dave Cote, Mike Carriero, Brian Tilson, Matt Hager, Jon Richardson, Todd Vikstrom

Chamber Choir

Right: Emily Albani, Emily Braely, Meaghan Creedon, Katelyn Kender, Shannon Lee, Lisbet Rauh, Melissa Cox, Erin Dunbar, Jenna Halldin, Patrice LaHair, Stephanie Raevsky, Lyndsay Villarreal, Ariann Bridges, Marykate Cleary, Elizabeth Heath, Ashley Smith, Kristia Smollin, Sofia Wronski

"Brothers Sing On *is an all male accapella group, that gives guys of all levels of singing an opportunity to learn in an independent environment."* - Dave Bruhn, about *Brothers Sing On*

" I think it's been a great opportunity for classical musicians to learnmore about jazz from the jazz musicians in this school. 'A one, a two, you know what to do!'" - Maeve Royce on jazz at WRHS

Honors Jazz

Left in no particular order: Elizabeth Woodruff, Mike Robert, Molly McLaughlin, Adm Jolicouer, Jill Comeau, Sarah Politz, Julie Anderson, Matt Martin, Chris Depasse, Jeremiah Hawley, Kyle Coffey, Tyler Hauer, Mary Ames, Katy Hays, Maeve Royce, Mike Lynch, Drew Buckley, Jesse Rosenfeld

Jazz Ensemble

Below, in no particular order: Dawn Horsfall, Hayden Lincicome, Rob Shepherd, Adam Jolicoeur, Jennifer Beaudoin, Elizabeth Karsok, Greg Savignac, Dan Parent, Chris Vetter, Linz Sundin, James Morris, Michael Silver, Bryan Tilson, Kaitlin Hardy, Phil Andrews

Mountaininabuleers

Above, in no particular order: Karl Murwin,Lindsey Pedigo, Sheri Varga, Ray Belieau, Liz Heath, Adam Joliceur, Phil Andrews, Nate Tibbetts

Wind Ensemble

Left, in no particular order: Molly McLaughlin, Sheree Szumylo, Eliszabeth Elbag, Ashley Weathersbee, Erin Spencer, Meredith Iszali, Molly Whitman, Jessica Bernard, Meghan Shaugnessy, Andrew DelDonno, Jillian Nowak, Kristin Hervey, Lyndsay Nystrom, Aislinn Brooks, Leanne Ahroian, Jessamin Cox, Jaris Wicklund, Cyndi Krikorian, Tracey Samoiloff, Thomas Willkens, Mike Robert, Elizabeth Woodruff, Katharine Elmes, Christina Bocian, Mike Dudley, Adam Jolicoeur, Jill Comeau, Jennifer Beaudoin, Dan Ricciardi, Erica Spencer, Katelyn Rooney, Elizabeth Karsok, Jeremiah Hawley, Matt Laptewicz, Kyle Coffey, Tyler Hauer, Mary Ames, Chris Fife, Greg Savignac,dan Hitch, Sarah Politz, Julie Anderson, Matt Martin, Greg Schrank, Rhynn Malloy, John High, Larry Wilson, Chris Depasse, Phil Andrews, Andrew Bottcher, Elise Kesseli, Andrew Masterman, Brian Silver, Nathan Tibbetts

Wachusett String Orchestra

Right: In no particular order: Elizabeth Munger, Margaret Floryan, Stefani Torode, Serena Mrray, Megan DeMoranville, Sariah Armstrong, Sara Winkler, Lesley Wheeler, Nicole DeLoriea, Ashley Berg, Molly McLaughlin, Sheree Szumylo, Lindsay Nystrom, Kristin Hervey, Micheal Lynch, Virginia Anderson, David Plante, Megan Ham, Emily Hicks Caouette, Laura Gargolinski, Andrew DelDonno, Jillian Nowak, Erica Spencer, Katelyn Rooney, Phil Andrews, Maeve Royce, Seth Holden, Aaron DiBiasio, Rachel Stienhardt, Katy Hays, Daniel Ricciardi, Phil Andrews

Flute Choir

Right: Row one: Ashley Weathersbee, Meghan Shaughnessy, Elizabeth Elbag

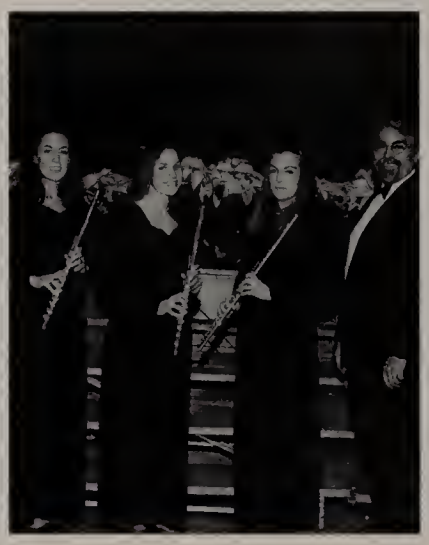

Wachusett "White" Concert Band

Below and to the right--In no particular order: Elizabeth Scales Cassidy Suchocki, Stephanie Isenberg, Tomeca Hatch, Lisa Russo, Kathleen Staruk, Christopher Brown, Deana Mansfield, Shannon Graham, Meaghan Lynch, Hayden Lincciome, Christopher Bashaw, David Fuse, Geoffrey Killebrew, Cristopher Donovan, Anthony Kachadoorian, Joshua Buck, Timothy Hickey, Daniel Frechette, Elizabeth Kusz, Leah Santimaw, Laura Kominski, Katharine Greene, tarin Palmer, Shay henrion, Brittany Macqueston, Shannon Nuttall, Laura Barney, Abigail Crocker, Noelle German, Katelyn Sawicki, Timothy Orrico, Diana Sahagan, Daniel Smaltz, John Ainlay, Karl Snickars, Charls Furse, Shun Shiga, Timty Sweeney, Sarah Bouche, Jonathan Bruso, Megan Stuart, Rolf Hermanson, Brittany Hermanson, Ian Peck, William Salter, Daniel Meyer, Stephen Meyer, Dana Linicome, Patrick Graham, Benami Conn, Mellissa Rayla, Daniel Dasho, Frank Dye, Kaitlin Hardy, Robert Hatstat, Brooks MacKay, Drew Buckley

Above:
Wind Ensemble awaits their cue at the memorial service in memory of September eleventh.

Wachusett "Green" Concert Band

Right-- In no particular order: Anne Power, Karen Robert, Brooke Suslak, Dawn Horsfall, Lisa Golen, Amy Tessitoe, Eika Kuwahara, Danielle Grim, Katherine Lundy, Anne Ollila, Peter Pasierb, Nathan Newton, Melissa Follett, Daniel Parnet, Christopher Vetter, Ashley Bulseco, Michelle Sereti, Victoria Weismann, Jennifer Yerdon, Meagan Ackerman, Katherine Jacobs, Jennifer Christie, Melissa Banks, Kristen Lomas, Miranda Bartlett, Kimberly Trutor, Katherine Costello, David Willens, Christa Singley, Elise Barber, Kaitlin High, Lindsay Sundin, Kyle Murphy, Emily LaVergne, Laura Milot, Holly Wesche, Jessica Sloan, Melissa Christie, Lisa Hoffmann, Katelyn Allen, Rebecca Eaton, Brandon Habin, Amber Landry, Robert Sheperd, Micheal Skrocki, Philip Nikolai, James Morris, Brandon Boisvert, Micheal Braley, Christopher Campell, Daniel Caswell, Jeremy Murphy, Dimitrios Panagiotidis, Alycia Prefontaine, Jesse Rosenfield, Christopher Wesche

Right:
The band provides a soundtrack for the football game. On Wachusett!

Do you know what a vernal pool is? Or how about the composite materials of a field hockey stick?

Science Clubs

The students who belong to Science Seminar and Vernal Pool Club can answer these questions and many more. These organizations allow students who have an avid interest in science take that interest to a new level. Science Seminar is a group in which students, among other things, prepare a year long project. They spend many hours on their projects and the advisors of Science Seminar give them support and guidance. Once the projects are done, the students go on to represent Wachusett at various science fairs, often receiving awards for their ingenuity and hard work. Additionally, for students with a love for science, there is the Vernal Pool Club. Here members bring science and activism together. They study these seasonal pools and inform people about the harm that comes from building on these sites. Both groups of students take science outside of the classroom, and pursue their interests. Here we see the images of tomorrow's scientists, innovators and activists.

Science Seminar

Above: First row; Margaret Floryan, Ariannah Mirick, Nicolette Schlichting, Katie Imber, Ashley Bulseco, Chelsea Canan, Emily Chase, Sara Winkler, Andria Najemy, Serena Murray **Second row;** Thomas Willkers, Dan Wiechec, Jacob Portnoy, Kate Dufresne, Erin Dunbar, Jenelle Pope, Todd Shayler, Isaiah Grigos, Diana Kendall **Third row;** Craig Daigle, Eric M. Purrington, Molly Whitman, Jessica Clark, Philip Brown, Daniel Smaltz, Jimmy Clark, Sarah Patten, Kevin Farr

Vernal Pool Club

Above: Front; Lesley Wheeler **Second row;** Molly McLaughlin, Jessie Calkins **Third row;** Adrienne Altobelli, Jeffrey Swanberg, Sarah Steinhardt **Missing from photo;** Jill Comeau, Lindsay Nystrom

Above:
Dianna Kendell displays her project on *Crayfish Appendage Regeneration* at the Science Seminar this year.

Above:
Weary scientists sit back and relax next to their projects after all their hard work has been judged.

Getting Candid with the Clubs

Right: Jack signs peace to the camera as his Buddies crowd around him during the Best Buddies field trip to the *Heffer Project*.

Far right: It's the Latin Club's president riding high and mighty on his float during the Homecoming parade.

Below: The International Club takes a minute of their busy meeting to take a quick snapshot, then it was right back to the munchies.

Below right: The band plays on during the football game, even if the players have stopped for a timeout.

Right: Tracy Gwyther and Julia Power learn a new dance during the Senior Citizens' Prom sponsored by the Mountaineer Volunteers.

Above far right: Are Swati Sharma, Caitlin Smith, Kelsa Thorell, and Hailey Ray really in the Birding Club? Or are they just Yearbook editiors messing around in front of the camera?

Below far right: The anthem takes on new meaning as the Wachusett Singers start off a pivotal basketball game.

Far left: Before the Drama Club's production of *Grease* starts, *Danny* stops to chat with a member of the stage crew to calm his jitters.

Left: Mr. Farley and the girls from Close-Up take a cruise in the middle of January while we were all stuck shoveling snow. To top it off they took a picture to rub it in!

Below left: Cyndi Kirkorian and Jess Bernard load tons of clothes that were donated to the less fortunate into the trunk of Ms. Morgan's car.

Above: The crew from D.E.C.A. gets pumped before their competition. Don't the leis make a wonderful acessory to the buisness atire?

Right: This group of Student Council members gets ready to hand out bottles of water and snacks to the hungry and thirsty participants of the *Walk For Unity.*

Yearbook Staff
reflections

This year's yearbook staff worked very hard to give you the best yearbook. We were very dedicated and gave up many late nights, studies, and after school hours. We were an energetic team that gave each other creative tips, lent helping hands, and managed to meet every deadline. Reflecting on the year, it has been great. We have had a lot of fun, and many laughs putting together your yearbook. We all hope that you treasure this book, and look through it when you are older to remember all the great memories we have had at Wachusett.

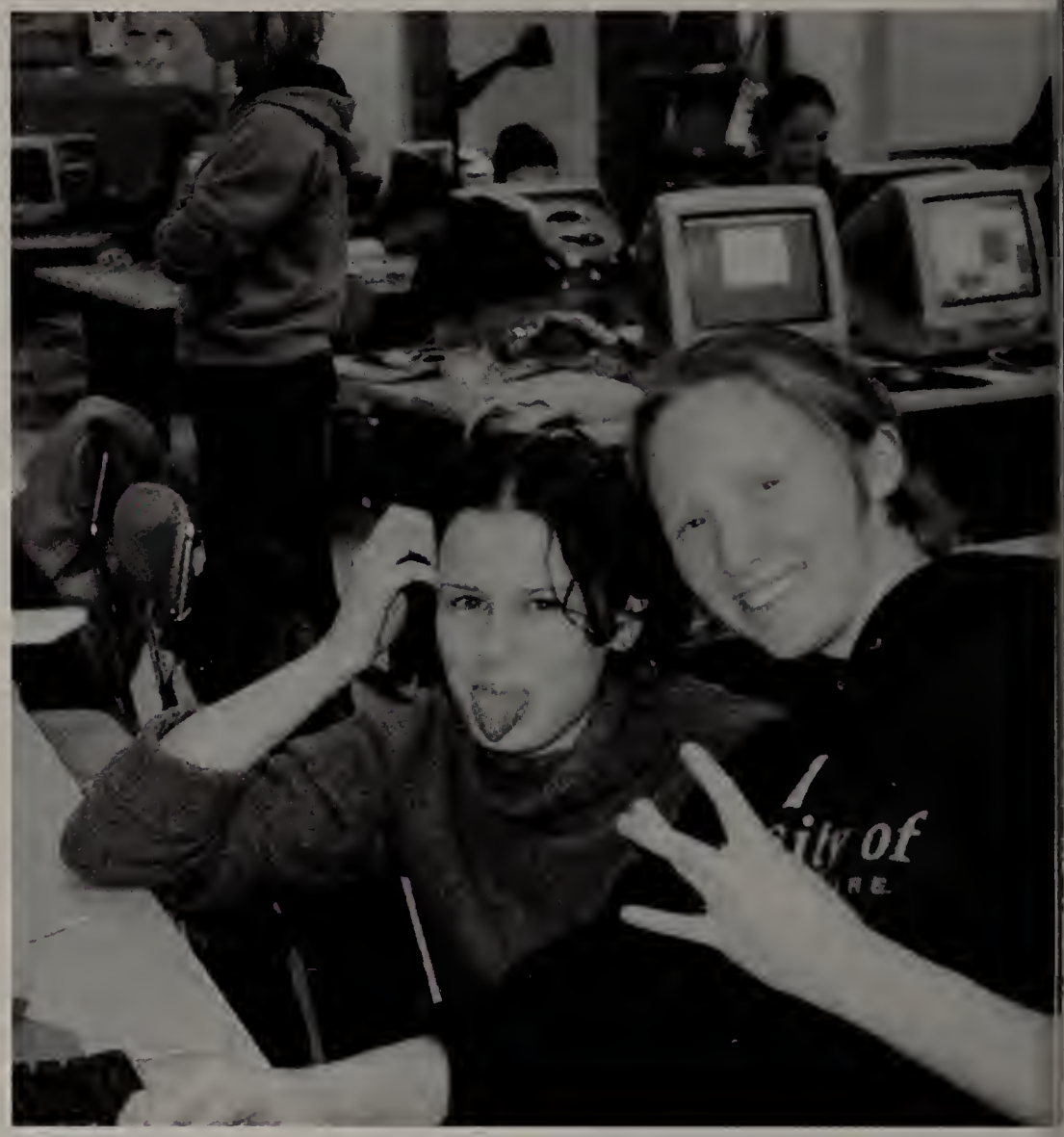

Kristen shows some school spirit while Deirdre shows her own kind of spirit.

Uh-oh! Amanda Kurlarski gives some attitude because someone used all the film and it's deadline time.

Photographers: Courtney Jeffcoat, Rebekah Chase, Lindsey Beaudoin, Lindsay Nystrom, Deanna Lafond, Erin Dunbar, Sarah Queeney, Megan Towle, Ashley Sherblom

Support Staff: Mark Quigley, Shanna Ursin, Megan Towle, Suzanne Golas, Sarah Queeny, Erin Dunbar, Ashley Sherblom, Deanna Lafond

These girls get a good laugh at this embarrassing picture of a WRHS student, but they would never put it in the yearbook....or would they?

Left: After working together all year, they amost look like family.

Below: "Well, that's correct, but don't forget the one pica margin!"

Far Below: Another one of Swati's "posed candids" with Christine.

Editors

Editor in Chief: Deirdre Donahue
Assistant Editor: Kelsa Thorell
Senior Section: Caitlin Smith & Tracy Gwyther
Student Life: Katie Cavan
Academics: Swati Sharma & Christine Farabaugh
Clubs/Organizations: Hailey Ray
Underclassmen: Amanda Kurlarski & Brittany Siegman
Sports: Quinn Stuart & Kristen Kelley
Advertising: Liz Scales & Ashley Sobol
Photo Editor: Amanda Eckhardt
Journalists: Sarah Steinhardt & Kristen Berquist

Above: Megan and Hailey are excited because they get to go home early and watch "Gilmore Girls!"

Above: Although Tracy and Shanna are all smiles, we know that they really think; Caitlin has gotten little too funky at this late night yearbook meeting!

tions Reflections Reflections Reflections Reflections Reflections Reflections Reflecti

ons Reflections Reflections Reflections Reflections Reflections Reflections Reflections Re

eflections Reflections Reflections Reflec

flections Reflections Reflections Reflections Reflections Reflections Reflections Refl

SPORTS
reflections

Our reflection on this year in sports would not be complete without the winning seasons, championships and players who gave their best all season long. Whether they won or lost, Wachusett's sports teams reflected glory. On the playing field and court, in the pool, on the trail and the sidelines, battles were won, bonds were formed and character built. Players and fans will not forget the efforts and accomplishments of these teams.

Right: Suspended in the air, senior Gregg Greg Bradley gives his all. A career as a Rockette wouldn't be surprising!

"Don't you dare go near that ball!" Senior Dan Bernier gets pushy.

Right: Adam Katz takes one for the team while keeper Chris Peikos is on the ready.

Seniors: **Row 1**: Nick Wolf, Steve Lynch, Gregg Bradley, Glen Freeman, Matt Laptewicz, Dan Bernier, Dave Young
Row 2: Steve Smith, Chris Peikos, John High, Carl Harper, Adam Katz

"I was very proud of the improvement of the team and proud of the leadership of our seniors."
-Coach Richard Knight

Matt Laptewicz chases the ball down the field for yet another heroic move.

Boys Soccer

Left: "I'm coming!" Senior Steve Lynch has his eyes on the prize.

"Nobody beats Whitey!!!"
-Gregg Bradley

Below: Seniors Steve Lynch, Gregg Bradley, Steve Smith, and Chris Peikos celebrate after another victory.

Something funny is going on . . . Nick Wolf can only hold his ball and laugh.

"Way to use your head!" Junior Matt Jeincke takes a header.

Captains: Steve Lynch, Greg Bradley, Glen Freeman

The Wachusett Boy's Varsity Soccer team made it through another year. Captains Gregg Bradley, Steve Lynch, and Glen Freeman, weren't as enthusiastic as in other years of the teams performance, but all in all they had a good season.

"This past fall season was definitely the oddest season I have ever had," Lynch said. "With our seven ties and our many injuries, you would think that our team morale would be very low, but it was actually the opposite."

With each individual's desire for the game and hard work ethic, the boys were able to exceed many personal goals and team goals, ultimately having a successful season. A hard working team is what we had this year from the boys. They gave everything they had at practices and during the game.

Other senior members, including, Nick Wolf, Matt Laptewicz, Dan Bernier, Dave Young, Steve Smith, Carl Harper, and Adam Katz made the season memorable. Not to forget our goalkeepers, John High and Chris Piekos, who both showed skill with their outstanding saves and blocks.

The Wachusett soccer team has many great players, but Gregg Bradley was recognized for his all-star ability being named a Central Mass All-Star and District All-Star his junior year. This year, Chris Piekos, Gregg Bradley, Matt Laptiwicz, Glen Freeman, and Steve Lynch were named League All-Stars.

Team Record: 7-4-7
MVP Award: Chris Piekos
Coach's Award: Dan Bernier

Row 1: Billy Long, John Whiting, Steve Lynch, Gregg Bradley, Glen Freeman, Matt Laptewicz, Dan Bernier
Row 2: Nick Wolf, Matt Hilton, Kevin Brisebois, Ben Getchel, Carl Harper, Adam Katz
Row 3: Andrew Holmes, Chris Mavricos, Dave Young, Steve Smith, Robby Little
Row 4: Coach Dennis Coy, Kyle Coffey, Chris Peikos, Jon High, Coach Richard Knight

Field Hockey

Captains: Liz Elbag and Meg Shaughnessy

The field hockey team finished with a successful season, strengthened and encouraged by captains Liz Elbag and Meghan Shaughnessy. They captured the League Championship, qualifying for the District Championship as the fourth seat.

Beating opponent Hudson in overtime, the girls earned their way to the quarter finals in districts and finished strong, with many stars. Seniors Jess Habin, Kristin Hervey, Meg Shaughnessy, and junior Lisa Chartier were named League All-Stars.

The seniors will never forget beating Holy Name with three secnds left on the clock, 1-0. It was the first time in four years that their opening game didn't end in a tie. Junior Lisa Chartier scored the game-winning goal.

The close-knit team got pumped for games by listenng to techno music and Aaron Carter.

Two night games were held this year against Fitchburg an d Burncoat. Both games were a success, with a victory going to Wachusett twice.

"We will always remember travelling to Milford and as we contributed a moment of silence, a line of beeping trucks past us," Liz Elbag said. "We had some real good times."

Team Record: 14-4-1
MVP Award: Lisa Chartier
Coach's Award: Kristen Hervey

Row 1: Jess Habin, Julie Jepsen, Kristin Hervey, Liz Elbag, Meg Shaughnessy, Kara Antocci, Nikki Sarette, Jess Flynn
Row 2: Shannon Graham, Janelle Pope, Meg Dunphy, Jill Hayes, Jenn Schnare, Lisa Chartier
Row 3: Katie Simmons, Jess Mordarski, Kaitlyn Rooney, Racheal Barry, Shannon LaCuir, Coach Nicole Patterson

Below: "I really love this game!" Julie Jepsen tells herself while watching from the sidelines.

Below: Jess Habin reflects on her performance during the first half.

Above: Meg Dunphy beats an opponent to the ball, and prepares for a cross in front of the net.

"Never forget the moment of silence on the bus and all the trucks were beeping at us."
-Meg Shaughnessy

Right: "Just try to get by me," Jen Schnare thinks as she awaits the opponent.

"We had a great season. The seniors showed strong leadership and we pulled together to win leagues for the second consecutive year."
-Coach Nicole Patterson

Below: Coach Patterson gives the team a pep talk to prepare for the second half.

Seniors: **Row 1**: Kristen Hervey, Liz Elbag, Meg Shaughnessy, Kara Antocci, Nikki Sarette
Row 2: Jess Habin, Julie Jepsen, Jess Flynn

Left: Nikki Sarette is in ready position as she awaits a pass.

Left: Liz Elbag anticipates her opponent while preparing to attack.

"The combination of youth and experience, speed and skill, brains and brawn, and hard practice have made us the best Division 1 team in the state."

- Coach Rick Lindsten

Seniors: **Row 1**: Kristen Kelley, Jess Blatt, Katie Trachemoicz, Becca Ely, Julie Fisher
Row 2: Kristen Dobson, Liz Weaver, Andrea Comen, Lyndsey Digorgio

Below: "Wait, how many sprints did he say to do?" Sophomore Laurie Bernier asks her teammates as they look on in terror.

Andrea Comen delivers a swift kick to the ball before her defender has time to catch up.

Above: "No pain, no game," Lyndsey Dow tells Liz Weaver as she worries about her injury.

Right: Juniors Meg Lynch and Mica Baillard are on the defense . . . ROOOAR!

Girls Soccer

Below: Senior Andrea Comen runs down the field ready to score.

Below: Junior Jill Orciuch is enthralled by the action.

Above: "You want that ball? You're going to have to work a lot harder than that!" is Becca Ely's motto.

"It has been an amazing season... league champs, district champs, and state champs!"
-Jess Blatt

Focused on the game, senior Julie Fisher takes her determination out to the field.

Captains: Jess Blatt, Becca Ely, Andrea Comen

Our Wachusett girls' soccer team, led by senior captains Jess Blatt, Andrea Comen, and Becca Ely, had an incredible season, and was the last team standing at the end of the season.

The girls won the League championship and went on to play in the disrtict championship as the fifth seat. Despite their record, the girls showed amazing intensity to take home the district plaque. However, the girs were not finished, and they went on to defeat Notre Dame of Hingham for the State Championship, 2-1.

The team was very close-knit and every individual was an important asset to their success, Seniors Jes Blatt, Andrea Comen, Becca Ely, Kristen Kelley, junior Mica Baillard, and sophomore Adrienne Carpenter were named League All-Stars. Andrea Comen, Becca Ely, Kristen Kelley, and Mica Baillard were crowned as Central Mass. District All-Stars. Kristen Kelley was named a State All-Star.

The most memorable moment for the girls was beating Nashoba at home field, with a score of 5-4. It set the tone for the rest of the victorious season.

"It was an amazing season," said Comen. "We are going to miss everyone and good luck next year!"

Team Record: 13-3-2
MVP Award: Jass Blatt
Coach's Award: Becca Ely

Row 1: Kristen Kelley, Liz Weaver, Jess Biatt, Katie Trachemoicz, Becca Ely, Kristen Dobson, Julie Fisher
Row 2: Mica Baillard, Lauren Matysiak, Jill Orciuch, Andrea Comen, Lyndsey Digorigio
Row 3: Becky Kerxhalli, Lyndsey Dow, Adrienne Carpenter, Meg Creedan, Laurie Bernier, Jamie Blatt, Coah Rick Lindstin

Girls Volleyball

Captains: Liz Munger, Sheree Szumylo

The Wachusett Girls Volleyball team had a great year with many achievements. Captains Liz Munger and Sheree Szumylo both agreed that the team worked hard and made a good effort. With a team record of 14-6, all Mountaineers should be proud of our Volleyball gals.

The team broke many records this in their 2001 fall season. The team beat the Marlboro volleyball team for the first time in the history of Wachusett. The team also beat Ayer twice, which happens to be one of the most difficult teams in the league to beat.

The captains had personal records of their own. Munger led the team in kills, which is explained to us as a spike that scores a point for the team. Munger has a total of over 83 spikes and Shumylo has over 60.

All together the group of Seniors on the volleyball team, including Samantha Henry, Megan Towle, Munger, Szumylo, Lisa Hastings, and Linnea Germain, all played their hardest to make their senior year really rewarding.

Team Record: 14-6
MVP Award: Liz Munger
Coach's Award: Kaitlin Hendrixson

Row 1: Sam Henry, Liz Munger, Sheree Szumylo, Lisa Hastings, Linnea Germain, Katy Hayes
Row 2: Kaitlin Hendrixson, Megan Towle, Liz Cunningham, Megan LeFlamme, Caroline Longdin
Row 3: Coach Al Morel, Kelly Frasier, Lauren Sutherland, Steph Bouaird

Right: "Ahh . . . if my arm only bent the other way!" thinks Meg Towle as she saves the ball.

"We had a good season on the court and the girls were really fun and great."

-Sheree Szumylo

Below: The girls take a timeout to get psyched before going back onto the court.

"Oh yeah, here it comes!" says Michelle Prunier as she anticipates the ball.

"Please don't fall . . ." Liz Munger saves the ball seconds before it hits the ground.

Left: Sheree Szumylo serves the ball with determination.

The girls show off their smiles after another victory.

Left: "Its a bird . . . its a plane . . . wait, its a volleyball!

Above: Lisa Hastings sets the ball for teammate Sheree Szumylo.

Seniors: **Row 1**: Liz Munger, Sheree Szumylo, Lisa Hastings, Linnea Germain
Row 2: Sam Henry, Megan Towle

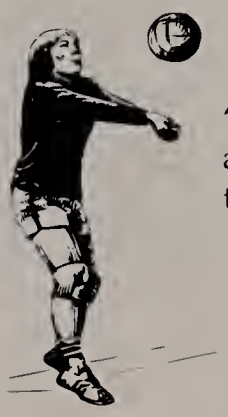

"Its been a honor and privilege to be associated with Wachusett. This team has been awesome."
- Coach Al Morel

Kevin Massey...Where are your hands?

"We are the mighty, here us roar," says Mark Peterson, Kevin Massey, and Matt Regele.

Mark Peterson charges down the fieldready to score another touchdown.

Seniors: Row 1: Mike Williams, Ricky Maurer, Matt Regele, Kevin Massey, Mark Peterson, Tim LeFave, Mark Bresnahan, Zach Ritland
Row 2: Keith McRell, Tim Orrico, Joe Palumbo, Nick Sturm, Mike Eriksen
Row 3: Anthony Velez, Greg Falk, Matt Gorski

"The leadership and example set forth by the memebers of the senior class will always be remembered as the football program continues to succeed in the future."
-Coach Mike Dubzinski

The football team celebrates after finally winning their opening game against Tantsqua.

Football

Do a little dance . . . get pumped tonight!

> **"The team worked hard and deserved to win some games."**
> **- Kevin Massey**

Below: Greg Falk snaps the ball to Joe Palumbo, psyching up for the big game.

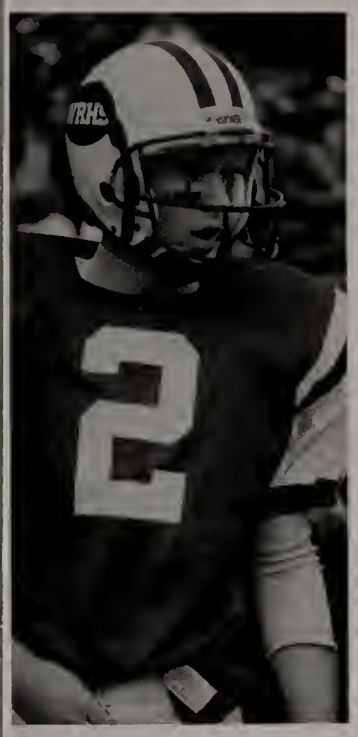

Matt "Alabama" Borseth looks on in shock as we score the winning touchdown.

The offense concentrates on getting down and dirty against Algonquin.

Captains: Matt Regele, Kevin Massey, Mark Peterson

Wachusett Varsity Football had a startling year. The team has had their first winning season since 1987. The captains, Matt Regele, Kevin Massey and Mark Peterson, all placed well among the league and team. Matt Regele was named MVP during the Thanksgiving game of 2000 and was named a League All-Star during this 2001 season. Kevin Massey had won the coach's award in his Junior year, 2000, and this year, 2001, he was also named one of the League's MVP's. Also, captain Mark Peterson, who had been named MVP two years in a row, 1999 and 2000, and named All-Star in the 1999 and 2000 seasons, was named this year's League MVP.

Not only did this year's football team have extrodinary preformances by their captains, fellow senior Nick Sturm was named one of the League All-Stars. Greg Falk and Mike Williams were also given Honorable Mention status.

Let's all just hope that the up coming seasons are as unpredictable as this one was.

Team Record: 6-5
MVP Award: Mark Peterson
Coach's Awards: Matt Regele and Kevin Massey

Row 1: Keith McRell, Mike Williams, Ricky Maurer, Matt Regele, Kevin Massey, Mark Peterson, Tim LeFave, Mark Bresnahan, Zach Ritland, Matt Gorski - **Row 2:** Matt Borseth, Anthony Velez, Greg Falk, Tim Orrico, Nick Sturm, Mike Eriksen, Chris Bashaw, Jeff Lavin, Greg Nichols - **Row 3:** John Sullivan, Brendan Flynn, Joe Lombardo, Ryan Quinlivan, Casey Danilowicz, Mike Keddy, Jason Collins, Dan Hitch, Gene Williams, Mike Murray - **Row 4:** Greg Dickman, Casey Nunez, Zach Raskett, Brad Bagdas, Chris Gusha, Brendan Devereaux, Brandon Bouisvert, Dustin Hill, Matt Ritland, J. J. Johnson, Chris Erickson - **Row 5:** George DiGeorgio, Evan DiMarco, Garry Wilson, Tim Regele, Joe Kully, Chris Belcher, Nick Cramer, Sean Grimes - **Row 6:** Jeff Wolly, Pat Johnson, Philip "Greg" Langton, Eric Purrington, Matt Staples, Derek Henderson, Dan Frechette

Boys Golf

Captain: Jeff Dymek

The Wachusett boys golf team lead an impressive season, having placed first in their League Championship and fifth in their District Championship.

Captain Jeff Dymek, who was voted as the season's most valuable player his junior year, was also on this season's Wachusett All-Stars list. Dymek was named a League All- Star and Central Mass. District All-Star.

Fellow teammate, senior Paul Morgan was crowned as a Central Mass. District All-Star. Both Dymek and Morgan were on the Wachusett All-Star team and the Telegram and Gazette All-Star list.

The Wachusett team not only has All-Star seniors, but also consists of junior Dan Thorp, who was named an All-Star. Dan Thorp made the 2001-2002 All-Star list. He placed second for his individual achievement in the district match, being the only member of the team that qualified for the State match.

All of the seniors, including Mike Lindblom, Danald Watson, Paul Morgan, and Dymek, made it a great final year. Being first in their league, and a league record of 7-3 made the season even better than anticipated.

Team Record: 12-6-1
MVP Award: Jeff Dymek
Coach's Award: Dan Thorp

Row 1: Dan Thorp, Jeff Dymek, Paul Morgan, Mike Lindblom
Missing from Photo: Donld Watson, Brian Nelson, Jeff Patrone, Andy Powers, John Cogswell, Tyler Johnson

Right: Dan Thorp smiles for the camera, knowing the great shot he made.

"Thanks to the guys on the team for making this last year fun."
-Jeff Dymek

Below: Jeff Dymek and Brian Nelson live up to their League title, showing off their moves at practice.

Above: Mike Lindblom makes his move against the opponents, as he taps the ball into the hole.

Above: Golfer Dave Brobeck calculates his shot as he takes a win for Wachusett.

"It was a great effort by all."
- Coach Ronald Spakauskas

Below: Oh, the concentration for Senior Paul Morgan as he sets up the shot

Below: Out on the green with the team.

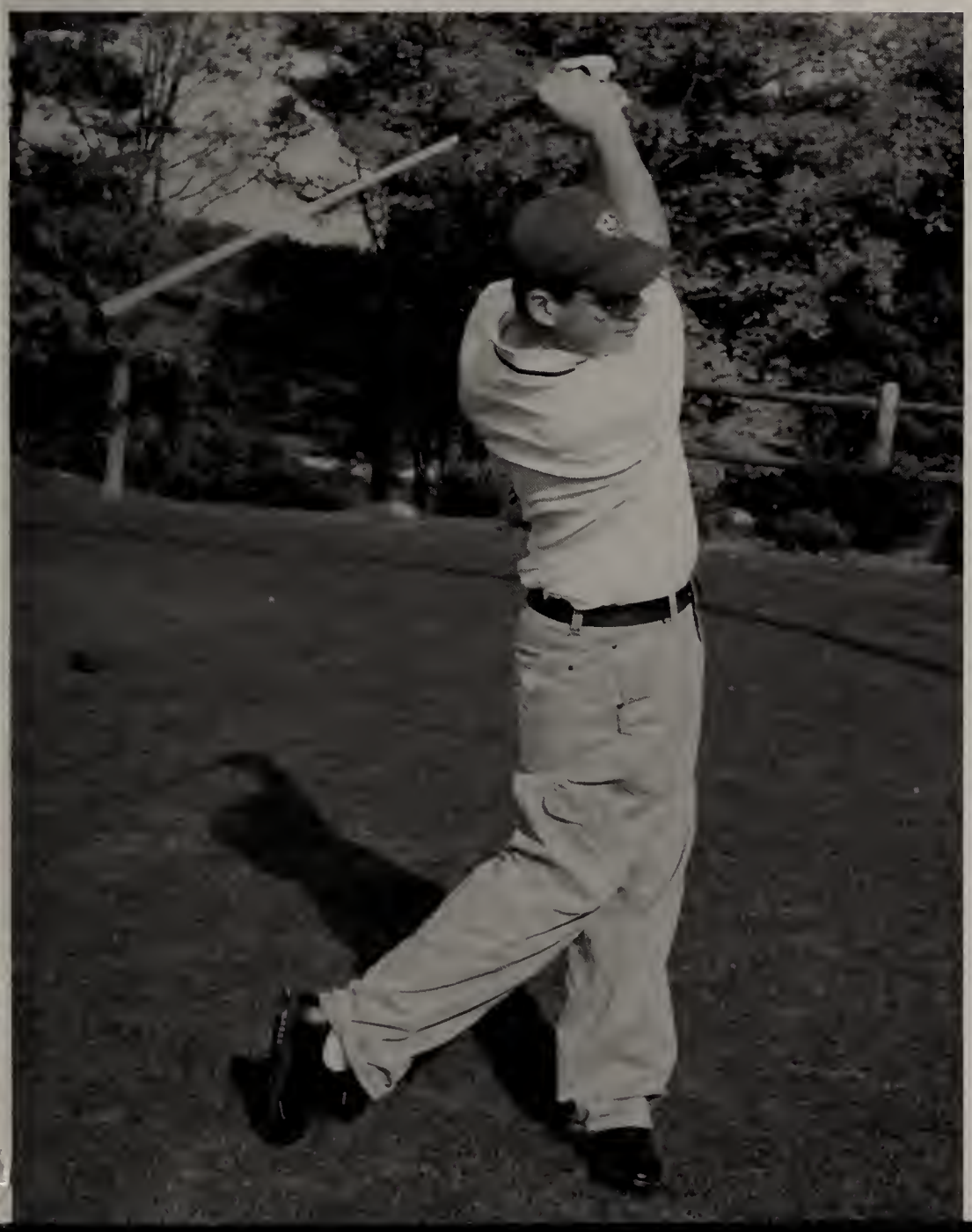

Left: Dan Thorp goofs off during a practice, showing how exciting golf can be.

Above: Will Salter makes a hard swing, to drive that ball, and the team, for a win!

Left: Captain Jeff Dymek watches his ball fly out of sight, making it a good match for the team.

"The seniors provided great leadership that led to an undefeated season and a District Championship."
-Coach Larry Jaquith

Seniors: Row 1: Kendra Leith, Carly Holbrook, Lyndsey Shackenbach, Cara Valeri, Erica Spencer, Julia Johns
Row 2: Emily Winacco, Melissa Cox, Erin Adams, Lyndsey Stuffle

Below: The girls pose after winning their fifty-fourth consecutive dual meet.

Seniors Emily Winacoo and Erica Spencer work together as they prepare to enter the woods loop.

Above: These girls make the trecherous run look easy.

Left: Lyndsey Shacknbach, Carly Holbrook, and Vicki Weisman barrel down the hill, making their way to another victory,

Girls Cross Country

Left: Senior Cara Valari smiles knowing that victory is in her hands.

"Jake is easy-going, but he gets the job done . . . district champs!"
-Lyndsey Shackenbach

Below: Work together girls . . . you've only got . . . um . . . two and a half miles to go! Yay!

Above: Emily Winacoo looks tough and strong coming out of the Wachusett woods trail.

Above: "Come on Carly, we can do this!" Senior Lyndsey Shackenbach assures teammate Carly Holbrook.

Captains: Kendra Leith, Carly Holbrook, Lindsey Shackenbach, Cara Valeri

Captains Carly Holbrook, Kendra Leith, Lyndsey Shackenbach, and Cara Valari led the girls cross country team to a seventh consecutive undefeated dual meet season. They raced to victory as League Champs and district Champs and placed fifth at the State Championship.

Seniors Holbrook, Leith, Shackenbach, Valari, junior Nikki Leger, and freshman Vikki Weismann led the team as League All-Stars. Valari and Weismann were crowned as the Central Mass. District All-Stars.

Valari moved up on the school record board to third place, with a personal record time of 18:03. Leith came to 6th on the board, with a time of 18:47. Weismann, Holbrook, and Shackenbach, also earned a place on the board, gaining places 15th, 17th, and 18th, respectively.

The team credits Coach "Jake" for his inspiration and motivation. "He is awesome, and helps every individual accomplish their best," Valari said. "We are all going to miss him and the team so much."

The girls will always remember winning the Quabbin Invitational,beating Shrewsbury in a close dual meet, and becoming district champs. "We won districts our freshman year. To do it again as seniors is amazing," Leith said. "We couldn't have asked for a better group of girls to do it with."

Team Record: 9-0
MVP Award: Cara Valeri
Coach's Award: Erica Spencer

Row 1: Vikki Weismann, Emily Winacco, Kendra Leith, Carly Holbrook, Lindsay Shackenbach, Cara Valari, Erica Spencer, Julia Johns, Meghan DePatsy
Row 2: Chelsea Raymond, Liz Banks, Samantha Wilner, Allison Winacco, Melissa Cox, Erin Adams, Lindsey Stuffle
Row 3: Jen Powers, Lauren Grande, Kathryn Lundy, Jessamyn Cox, Coach Larry Jaquith

Boys Cross Country

Captains: Mike Mailhot and Dan Sullivan

Senior captain Mike Mailhot and junior captain Dan Sullivan led this year's boys Cross Country team to cross the finish line in an undefeated season, racing all the way to the district title. They ended their undefeated dual meet season to pocket the League Championship and went on to beat the top teams in the District to be crowned as District Champs. They ran in the State Championship to place fifteenth.

Junior Dan Sullivan, sophomores Mike Banks and Tom Brown, and freshman Brian Jienke led the team as League All-Stars. The Central Mass. District All-Stars included Sullivan and Jienke.

Sullivan won the Distirct title individually with a time of 14:52. In his last home meet of the season, he gained fourth on the school record board, with a time of 15:18.9.

Sullivan credited Coach Brian Wallace for the team's success. "Wallace is the reason why we did well this season," he said. "He was a better coach mentally than physically. He really pumps us up."

Although a young team, the boys were able to pull it together to earn their victory. "Coach was really excited for this year," Mailhot said. "We thought this year was going to be a rebuilding year, but we worked hard and earned it."

The whole season was memorable for the boys, but the seniors will never forget taking home an undefeated season, the League Championship, and the District title.

Team Record: 9-0

MVP Award: Dan Sullivan

Coach's Awards: Kevin Fox, Mike Sullivan, Mike Mailhot

Row 1: Coach Brian Wallace, Justin Chivalo, Mike Mailhot, Ian Peck, Mike Sullivan, Dave Brooks, Eric Rudman, Mark Williams
Row 2: Josh Cave, Ben Jasquer, Tom Brown, Mike Monfreda, Ryan Brunell, Steve Meyer, Pat Graham
Row 3: Marshall DeForest, Jay Messenger, Chris Carlin, Matt Garska, Dan Sullivan, Steve Catarat, James Stelzer
Row 4: Ryan Little, Chris McLaughlin, Mike Banks, Andrew McDonough, Brandon Polusas, Chris Hoy, Dan Weishek

Right: Matt Garska charges on to beat the opposing team.

"We couldn't have done so well without the Russian Rocket!"
-Dan Sullivan

Below: Seniors Mike Mailhot, Mike Sullivan, and Kevin Fox gain on the challengers during the race.

Wachusett in the lead! Eric Rudman and his fellow teammates lose the opponents in a big race.

Seniors Mike Mailhot and Mike Sullivan give a good effort coming out of the woods on the tough Wachusett trail.

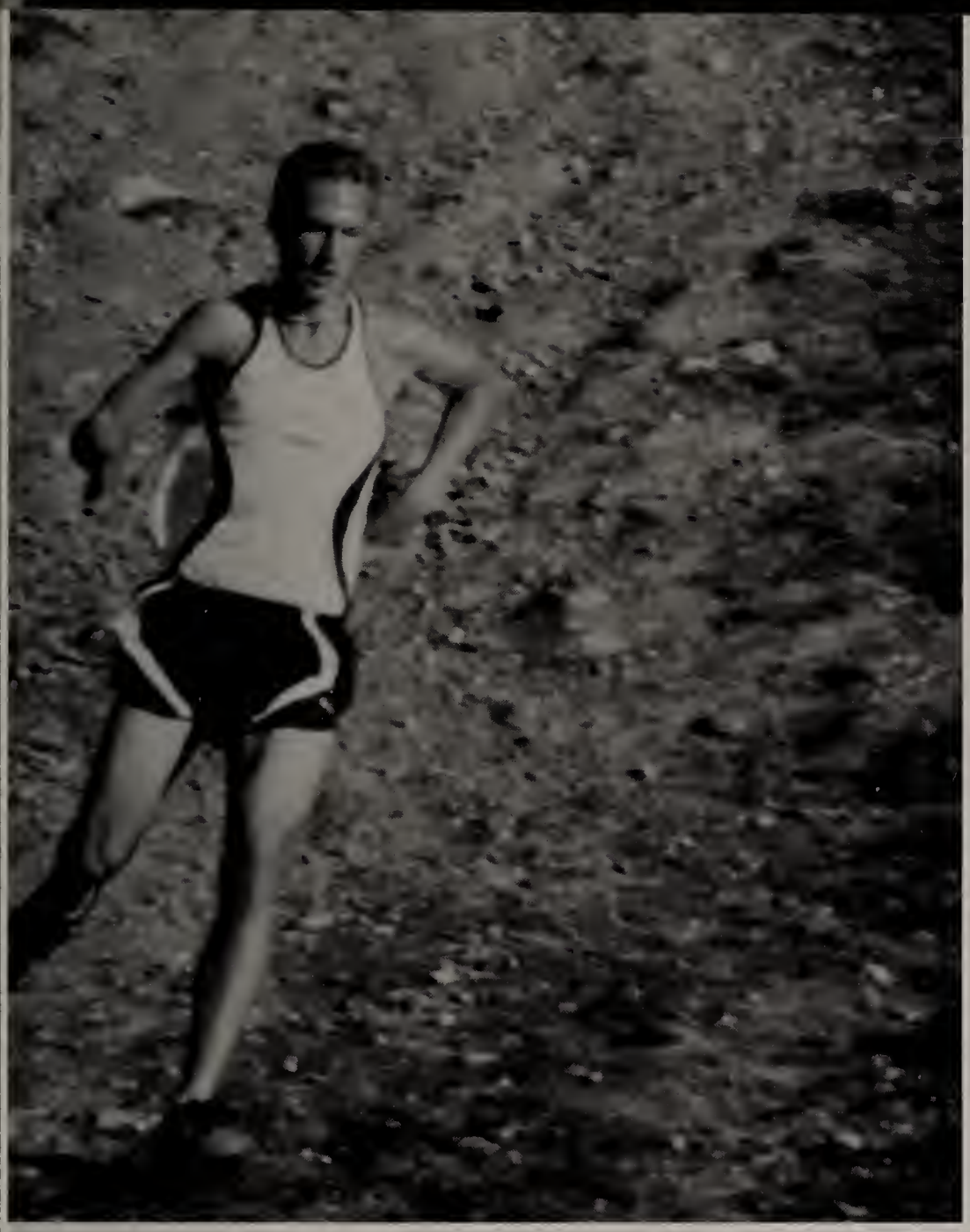

Left: Sophomore Tom Brown has a good position as he takes the corner on the downhill.

Below: Steve Catarat, and his teammates give the opponents a run for their money on the home trail.

Left: Senior Eric Rudman, and the Wachusett team give it their all on their race to the finish.

Mike Mailhot, Tom Brown, and Mike Banks give it their all as they move forward, ahead of the other team.

Seniors: Row 1: Justin Chivalo, Mike Mailhot, Ian Peck, Mike Sullivan, Dave Brooks
Row 2: Mark Williams, Eric Rudman

"I came into the season with the belief that this would be a rebuilding year. But with the combination of strong leadership and hard work, we established ourselves as champions."

-Coach Brian Wallace

Boys Soccer

Row 1: Brian Janess, Spencer Thorp, Dave Socha, Kyle Vangel. Eric Welsh
Row 2: Coach Dennis Coy, Jeff Bowlan, Evan Sterner, Dave O'Rell
Row 3: Andrew Shegosee, Ben Jones, Chis Vedar, Matt Powers

Field Hockey

Row 1: Ashley B., Jessica Blacumer, Christina Bocian, Melissa Tejeski, Andrea Najami, Megan Ham, Nicolette Schlicuting, Crystal Henderson
Row 2: Sarah McGuiness, Sarah Burton, Sarah Huffrey, Erin Govin, Laura Milot, Margaret Elbag
Row 3: Sarah Patten, Meghan Cahill, Amanda Cary, Shannon Smith, Ashley Sklarz, Colleen Brennan, Coach Rachael Hubka

Girls Volleyball

Row 1: Diana Sahagen, Noel Germain, Kristen Vigeant, Lynn Sombetti, Julia Carusso, Liz Tambling
Row 2: Deborah Noel, Amber Valiucouri, Kelly Sullivan, Tracey Chaughrin
Row 3: Coach Cara Welsch, Sara Chaugrin, Leah Tadry

Right: Liz Banks makes this trail looks easy as she sprints down the woods loop.
Below: Liz Tambling looks back to hit the ball . . . don't worry, Diana Sahagan is backing her up.

The Wachusett offensive is on the run. We're ready to score . . . here comes our future!

Junior Varsity

Left: Noel Germain spikes the ball at the enemy . . . watch out!
Below: Megan Keifer practices her corner kicks for the big game.

Jay Messenger looks strong against Fitchburg, daring to look back.

Girls Soccer

Row 1: Elizabeth Woodruff, Allison Frechette, Audrey Tepe, Amanda Waskevich, Addison Callahan, Megan Keifer, Grace Geene, Katherine Dufresne
Row 2: Coach Al Bourget, Jess Bee, Ali McPhee, Korie Ferris, Caitlin Shooshan, Ashley Mansfield, Heidi Shmott, Elyse Lavin
Row 3: Erin Dunbar, Krysta Long, Megan Bednarek, Lyndsey Raher, Melanie Cataldo, Audrey Starbord, Pam Kuna, Cassie Hughes

Football Cheerleading

Row 1: Sarah Shose, Courtney King, Cayla Ursin, Stephanie Welsh, Shay Ordway, Donyel Hogasian
Row 2: Megan Welsh, Michelle Pancari, Sarah Richardson, Stacy Batista, Abby Powel
Row 3: Shannon Jessel, Damielle Banew, Jocilyn Cronlin, Colleen Powers

Boys Soccer

Row 1: Joe Politz, Danny Antinarella, Kyle Bennett, Tim Wood, Patrick Kelley, Alex Samoiloff
Row 2: Jeffrey Groll, James March, Frank Bova, Pat Orciuch, Tony Firmin, Tyler Dennis
Row 3: Coach Becca Layte, Dennis Brown, Christopher Oldakowski, Greg Jonaitis, Eric Geardhart, John Schnare, Coach Richard Layte

Girls Soccer

Row 1: Carrie Lula, Bittan Jolicoeur, Kaitlin High, Laura Brisbee, Julie Mardin, Julie Kirby
Row 2: Bergen Washburn, Ashley Gove, Jackie Brunelle, Aline Jasguer, Brianna Kenworthy, Rachel Rosenfeld
Row 3: Katlyn Ducand, Lindsay Hawley, Shelby Halsdorff, Jakki Leger, Jess Caliaro, Heather Soderman, Katie Olson
Row 4: Coach Mike O'Malley, Coach Bryan Brisbois

Dennis Brown is double teamed, but that doesn't keep him fro being cool, calm, and ready to score.

As players make a mad rush to the middle, the ball is where everyo least expects it . . . in the air!

Freshman

Freshman Josh Cave and Brandon Polussas work together and stand tough through the race.

Football

Row 1: John Valeri, Greg Weaver, Paul Mauer, Justin Walsh, Brian Warnum, Jessie Peterson, Dan Faulk, Pat Murray
Row 2: Andy Acoonya, Corey McIntic, Jess Lacey, Tim McCallough, Greg Bagdis, Matt Pagons, Bobby Lamire, Andy McCleen
Row 3: Matt Medoff, Chris Applebee, Steve Hernandez, John Long, John Bean, Mike Duffey, Matt Oricco
Row 4: Tony Harpe, Andrew Miskinis

The coaches and teammates watch and cheer as Wachusett goes for a first down.

Varsity Football Cheerleading

Captains: Caitlin King and Rachel Masterman

Wachusett varsity football cheerleading squad sure had something to be happy about this year. The football team did awesome, with a startling winning season.

Senior captains Caitlin King and Rachel Masterman were so excited for their team, along with fellow senior teammates Amanda Clark, Shanna Ursin, Chari Hill, Brooke Suslak, and Kim Nichols. They made it a great final year.

King commends her team for the past four years. "Thanks to all my girls and Mrs. White!" she said. "It's been a fun season, rebuilding our team. I hope we stick together and do the best we can."

The girls showed more than their best in cheers. They kept the fans pumped and the team psyched for one of the best seasons the team has had in a long time.

Although the season has ended for the seniors, they've made it a good year for the other girls to follow in their footsteps.

MVP: Caitlin King
Coach's Award: Brooke Suslak

Row 1: Chari Hill, Brooke Suslak, Amanda Clark, Caitlin King, Rachel Masterman, Shanna Ursin, Kim Nichols
Row 2: Rita Leonard, Leah Santamone, Johanna Holmes, Lisa Mardin, Liz Kusz, Heather Brunelle, Lisa Jarose
Row 3: Laura Gargolinski, Meredith Grabek, Ali Feldman, Erin McDavitt

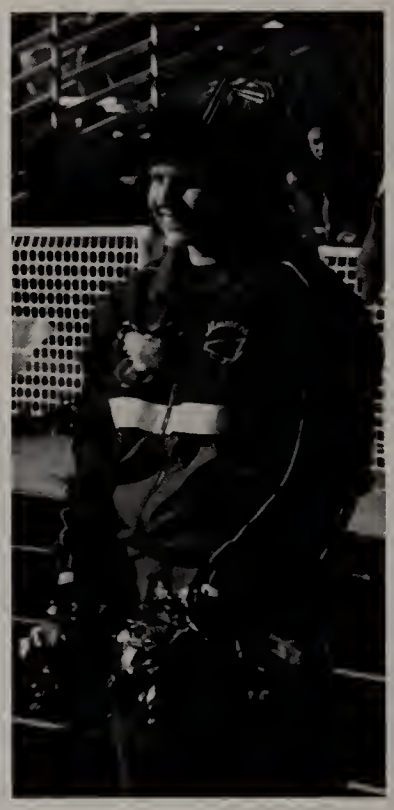

Left: Junior Rita Leonard looks so excited to be in the cold on Thanksgiving Day!

Seniors: Row 1: Amanda Clark, Caitlin King, Rachel Masterman, Shanna Ursin
Row 2: Chari Hill, Brooke Suslak, Kim Nichols

Right: "Ummm . . . just keep steady and she won't fall," senior Caitlin King thinks to herself as she holds up senior teammate Brooke Suslak.

Below: "Kick off your Sunday shoes . . ." because these cheerleaders are footloose!

Varsity Hockey Cheerleading

Above: The platoon of cheerleaders are ready for some pom pom action.

Left: "Hey . . . we know Tybo too!"

Seniors: Row 1: Amanda Eckhardt, Nicole Deloria, Aislynn Brooks, Leigh Persico
Row 2: Kate Cavan, Amanda Savasta

Left: Senior Leigh Persico, junior Jenna Haldin, and senior Katie Cavan pose . . . for commando?

Captains: Aislynn Brooks and Leigh Persico

Wachusett's varsity hockey cheerleading had a great season. Despite a rocky start and a season that hadn't done as well as others in the past, they had a lot of fun.

Senior captains Aislinn Brooks and Leigh Persico both had great things to say about their whole team. "We all got along, and everyone was friends," Brooks said.

With fellow senior teammates Nicole Deloria, Amanda Savasta, and Kate Cavan, the team was able to show the new players what Wachusett cheerleading is all about.

Mrs. Lemire, a new coach for the girls, praised her team unquestionably.

Persico commented about the relationship of the team. "It's never felt more like a family in four years, as it did this year," she said. She sends out a secret message to all the girls she's leaving behind this year: "HHH forever!"

Both captains will never forget the game against Algonquin. The Wachusett hockey team hasn't won a game against them in years and all the girls agreed that it gave them something to literally cheer about.

MVP: Amber Vaillancourt
Coach's Award: Katie Cavan

Row 1: Amanda Eckhardt, Nicole Deloria, Aislinn Brooks, Leigh Persico, Amanda Savasta
Row 2: Sandra Hussey, Meghan Stuart, Pre Arell, Sara Toupin, Kate Cavan
Row 3: Amber Vaillencourt, Leah Sundine, Patti Nummelin, Ashlee Kloczkowski, Jenna Haldin

Right: Sophomore Glen Baczewski gets ready to make a defensive move against his opponent.

"What's that on his shoe?"

Right: "Let's get ready to rumble . . ." senior Dave Leslie says as he stands ready for the whistle.

Above: "We pray to the gods of wrestling . . ." The team meditates on a plan for victory.

Above: Senior Dave Leslie stretches as a future wrestler follows his lead.

Wrestling

Left: Freshman Dana Desmaris stretches and mentally prepares for the big match.

"Though we didn't have a winning season, it was a ton of fun!"

-David Leslie

Below: "There's no way your getting out of this one . . ." freshman Mark Lemire thinks as the referee counts to a Wachusett victory.

Above: Freshman Dave Burrows ponders a strategy to beat Leominster.

Above: Victory! Freshman Mark Lemire's hand is raised after winning a tough match.

Captains: Nick Sturm and David Leslie

The Wachusett wrestling team completed another victorious season. It was a tough season, with a young team. The team consisted of almost all new players and it was a great learning experience for both the veterans and rookies.

Senior captains, Nick Sturm and David Leslie led the team, and showed the new players a lot about the sport.

"It was a young team," Sturm agreed. "I look forward to seeing how they do next year."

Sturm would know all about the sport, having placed first in the division and fourth in the state. But he's not the only one to have done well this year. Leslie placed seventh in the division.

Being the only two seniors on the team, Sturm and Leslie provided exceptional leadership with their experience and made exellent role models.

Leslie and Sturm were not the only ones to make a name for themselves this year, but fellow teammate Philip Nicoli did as well. He placed fourth in the division and made League All-Star, along with Sturm.

Team Record: 3-8
MVP Award: Philip Nicolai
Coach's Awards: David Leslie, David Burroughs, and James Kappos

Row 1: Coach Bill Swinson, Andy Masterman, Nick Sturm, Dave Kuwhara, Phil Nicoli, David Leslie, Coach Bill Long
Row 2: Richard Oulette, Mark Lemiere,John Bruso, Dave Burrown, Glen Baczewski, Chris Van Vliet, Larry Wilson, Dana Desmaris
Row 3: Stephan Gurou, Joe Garvey, Lyndon Perkins, Jim Coppos, Demietre Panagiotidis, Andy Lunn

Gymnastics

Captain: Emmanuelle Martin

This year's Wachusett gymnastics team showed us the true meaning of a "team" sport. They leaped over obstacles and came out of the season with their heads held high.

Senior captain Emanuelle Martin led the team through all their meets, with the help of fellow teammate Crystal Glynn. Both girls brought strong leadership, molding their young team for future years.

"Our team got along really well," Martin said. "Even though we didn't place overall in the season, we accomplished a lot of personal goals."

With the new members on the team learning about the sport, each year is getting better and better. Soon, Wachusett will have the potential to be one of the best teams in the league.

Martin agreed. "We are working up to being a great team. We had a lot of new girls," she explained. "We just need to work the kinks out."

With outstanding effort, the Mountaineer gymnastics team is determined to improve within the next few years and "flip" their way to victory.

Team Record: 0-12
MVP Award: Emmanuelle Martin
Coach's Award: Julia Carusso

Row 1: Stacey Roux, Jamie Gaudette, Amy Trudor
Row 2: Brittany Macqueston, Jess Reusch, Rachel Steindhardt, Coach Cherrie Sweeney
Row 3: Julia Carusso, Heather Jameson, Brianna Gentile, Audrey Tepe, Catherine Wetzel

Right: Sophomore Rachel Steinhart poses on the beam as she finishes her strong routine.

"It was a fun season. Everyone got along really well."
-Emmanuelle Martin

Below: Sophomore Catherine Wetzel, senior Crystal Glynn, and junior Jamie Gaudette are all smiles as the warm-up pumps them up for the competition.

Above: Sophomores Audrey Tepe and Brianna Gentile, and freshman Stacey Roux set up the equipment for the home meet.

Above: Eating sweets before the meet . . . sophomore Amy Trudor eats some starburst to "energize".

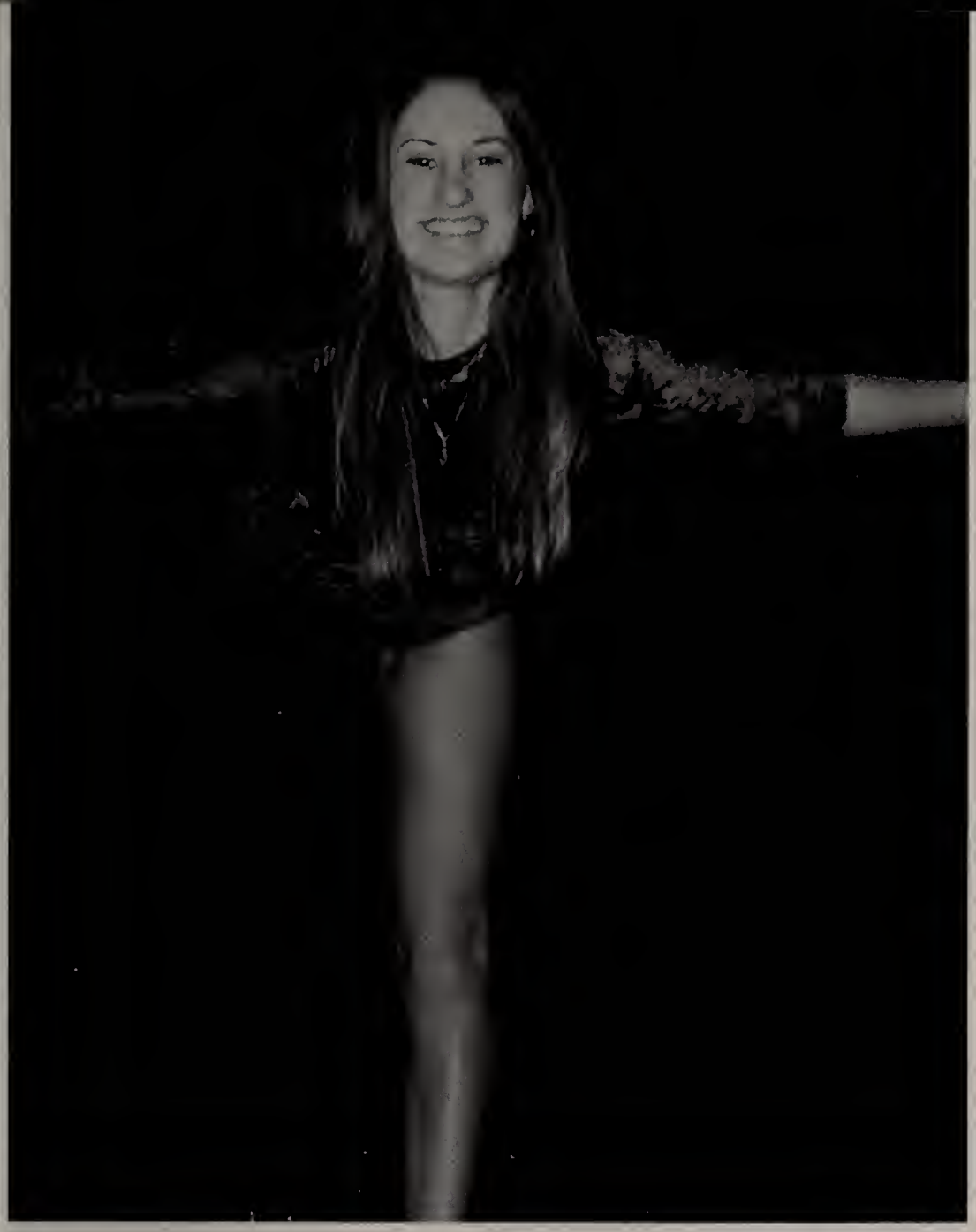

Left: Sophomore Stacey Roux balances on the beam with grace . . . and can smile at the same time!

Below: Junior Jamie Gaudette, senior Crystal Glynn, and sophomore Catherine Wetzel give their inspirational speeches to psych up to team on their way to meet their biggest rival.

Left: Senior Crystal Glynn grins in "the tunnel" as she awaits her turn on the mat.

Above: Sophomore Julia Carusso does a back roll on the balance beam . . . very carefully.

Above: These sophomores are a great example of "team togetherness"!

"Repeating the ninth consecutive District Championship and having the team, on paper that wasn't supposed to win states, rise to the occasion . . . it was incredible."
-Coach Brian Wallace

Below: Senior Cara Valeri pushes until her last stride crosses the finish line.

Below: "No obstacle can ever stand in my way,"says Senior Sarah Kieras as she leaps over the last hurdle to victory

Seniors: Row 1: Elise Parella, Aidan Bradley, Erin Adams, Kendra Leith, Lindsey Stuffel **Row 2:** Julia Johns, Carly Holbrook, Sarah Kieras, Becca Ely, Emily Winacoo, Lindsay Shackenbach

Above: Sophmore Caitlin Shooshan sprints to the finish in her last lap of the 300 meter run.

Right: Sophomore Liz Woodruff is poised for the sound of the gunm knowing that any fraction of a move would be a disqualification.

Girls Track and Field

Left: Senior Cara Valeri is determined to keep Fitchburg in their place . . . right behind her.

"Our depth prevailed and we came out on top . . . best in the state!"

-Kristen Kelley

Below: Who says track isn't an aggressive sport? Seniors Kendra Leith and Carly Holbrook are ready to plow down their opponents.

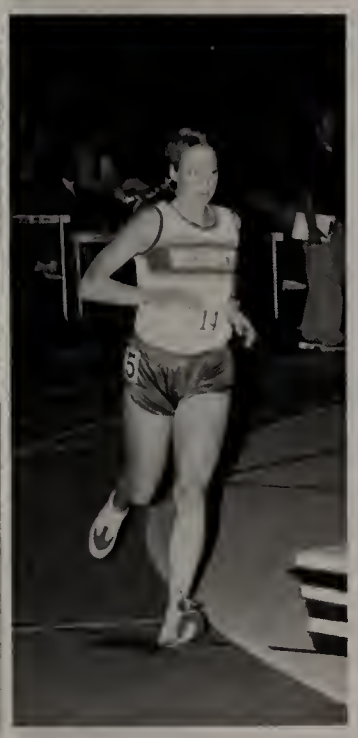

Above: Senior Lindsay Shackenbach is poised and relaxed in this two mile . . . just wait until her kick!

Above: High jumpers, senior Emily Winacco and junior Carolyn Longdon, concentrate on their final jumps.

Captains: Lindsay Shackenbach, Cara Valeri, Kristen Kelley

This year's girl's indoor track team raced to an exceptional record, winning every championship they competed in.

The team was led by senior captains Cara Valeri, Lindsay Shackenbach, and Kristen Kelley, along with seniors Erin Adams, Becca Ely, Sarah Kieras, Liz Weaver, Julia Johns, Kendra Leith, Aidan Bradley, Carly Holbrook, Elise Parella, and Lindsay Stuffle.

"Winning Leagues, Districts and States this year was awesome, considering we lost a dual meet against Fitchburg," Valeri said.

Kelley and Leith were League All-Stars . Junior Korie Ferris and Kelley were District All-Stars.

At the State Class A meet, Ely came in first, Kelley finished second, freshman Vicki Weismann placed third , Valeri was fourth, and Ferris finished fifth.

At the All-State meet, Kelley was second, Ely finished fourth, and Valeri was fifth. At New Englands, Kelley was second and Ely was sixth.

"As the season progressed, we really came together as a team," Shackenbach said. "Our team unity and depth really came through."

Depth was the key. The 4x800 won Districts and came in a shattering second at the State Class Meet. The 4x400 team were consistent all season, winning Leagues, Districts, State Class A, and finishing fifth in both State All-Class and New Englands.

"I will never forget our pasta parties, our dances, fun breakfast, and 'battle braids'," Kelley said. "We are the champions!"

Team Record: 5-1
MVP Award: Kristen Kelley
Coach's Awards: Kendra Leith, Cara Valeri, and Lindsay Schakenbach

Row 1: Julia Johns, Carly Holbrook, Elise Parella, Aidan Bradley, Erin Adams, Kendra Leith, Emily Winacoo, Sarah Kieras, Lindsay Shackenbach, Lindsey Stuffle, Becca Ely
Row 2: Marissa Dolan, Audrey Starbord, Beeta Waskevich, Laurie Bernier, Jill Volk, Nikki Leger, Liz Banks, Melissa Tezeski, Liz Woodruff, Ari Mirick
Row 3: Coach Martha Jordan, Mary Ames, Koury Ferris, Jill Murphy, Julie Mardin, Rachel Rosenfeld, Caitlin Shooshan, Jakki Leger
Row 4: Coach Lucy Banks, Vicki Weismann, Colleen Brennan, Heather Soderman, Aline Jasquer, Coach Mike O'Malley, Coach Brian Wallace

Basketball Cheerleading

Captains: Caitlin King and Brooke Suslak

The girls basketball cheering squad had a lot to cheer about this season, from the boys' season to their own competitions.

The team's captains, seniors Catlin King and Brooke Suslak, commended the girls' spirit and motivation. Other senior members on the team included Shanna Ursin, Amanda Clark, Kim Nichols, and Chari Hill.

"We competed with four girls missing," King said, acknowledging her team's hard work. "Two had food poisening, one had a 104 degree temperature, and one was away. But we stuck it out."

Along with cheering alongside the basketball team, the girls placed in a variety of competitions. They took second at Leagues and second at Districts. At the Holy Name Invitational, the girls brought home fourth.

For both captains, the games and team bonding sessions will always be remembered. They will never forget winning the Algonquin game in overtime in the first round of Districts, as well as the team Christmas Party.

Suslak left her team with a few words of advice. "Good luck next year girls," she said. "Pull together, AOATT, and squeeze!"

MVP Award: Caitlin King
Coach's Award: Brooke Suslak

Row 1: Kim Nichols, Chari Hill, Caitlin King, Brooke Suslak, Shanna Ursin, Amanda Clark
Row 2: Meghan Welsch, Rita Leonard, Lisa Mardin, Liz Kusz, Heather Brunelle
Row 3: Sarah Richardson, Christina Foss, Stacy Batista, Laura Gargolinski, Meredith Grabek
Row 4: Ali Feldman, Erin McDavitt

Right: Its a bird, its a plane . . . nope, its Meredith Brabek cheering overhead.

"Hooray!!!!"

-Caitlin King

Below: The girls come together for one final move in their halftime routine.

Above: Wait . . . is that the electric slide?

Above: Senior Shanna Ursin "dances to the music"!

Below: The crowd watches in awe as the cheerleaders end with one final pose.

Below: "WHS . . . WE ARE THE BEST!"

Left: These girls are all smiles as they cheer the boys to victory.

Seniors: Row 1: Caitlin King, Brooke Suslak, Shanna Ursin, Amanda Clark
Row 2: Kim Nichols, Chari Hill

Left: Senior Brooke Suslak and junior Heather Brunelle are lifted high into the air, getting the school psyched at the pep rally.

Right: Just an easy reach for Senior Matt Kronopolus as he makes a game winning save!

Below: Sophomore Mike Lynch races for the puck, skating like the pro he is.

Right: Junior Ryan Parker glances over his shoulder, ready for the pass.

Seniors: Row 1: Matt Kronopalus, Brian White, Brian Henderson, Dan Guerra
Row 2: Scot Green, Brock Russell

Above: Frankie Bova's suspenseful face-off has every fan in the stands on the edge of their benches.

"We weren't expected to do much this year, but we overacheived this year, and are expected to do even better next year."

- Coach Kevin Magnani

Hockey

Left: Junior Jon Kaupolla passes the puck, setting up the shot, and getting the assist.

"We worked extremely hard this year, while constantly improving."
-Dan Guerra

Captain: Dan Guerra

The Wachusett varsity hockey team's season started out with the same enthusiasm they always bring to the ice. Both our new and veteran players worked well together to make the team work hard and had fun while doing it.

The lone captain this year, Dan Guerra, led the team with the help of fellow seniors Brian White, Matt Kronopolus, Brian Henderson, and Scott Green. These veterans made it a great year for the other players.

"We worked extremely hard this year," Guerra said. "We didn't know how well we would do, but proved together that we could work hard, while constantly improving."

Many of the players on our team have been playing for a very long time, and although the season wins weren't as high as other years, they still considered it a great year. The seniors had no complaints about the year, and are all disappointed about leaving it behind.

Team Record:
MVP: Nate Bostic
Coach's Award: Dan Guerra

Below: Senior Brian Henderson battles with his Leominster opponent, and charges down the rink.

Above: Senior Brian White stands and looks on in shock as our team scores another goal.

Above: Senior Brian Henderson prepares to block a fast, wild puck.

Row 1: Kyle Murphy, Jon Coppola, Brian White, Matt Kronopolus, Dan Guerra, Brian Henderson, Derek Nylind, Frankie Bova
Row 2: Coach Kevin Magnani, Bobbie Lemire, Joe Digorgio, Mike Lynch, Nick Sashs, Jeff Soderman, Brock Russell, Craig Ebling, Evan DeMarco, Ryan Parker, Nate Bostic, Scot Green, Tim Westerlind, Coach

Swimming

Captains: Beth Sundstrom and Ashley Weathersbee

The Wachcusett swim team had a very successful season this year. As a second year team, they surpassed their goals, and improved incredibly.

Senior captains Ashley Weathersbee and Beth Sundstrom led them in their tremendous year. With the help of fellow senior teammates Adrienne Altobelli, Rachel Masterman, Lindsey Beaudoin, and Eli Kesseli, they broke several school records.

Swimmers such as sophomore Meg Lynch and Maddie Mackay showed exemplary form in their swimming. McKay was a new member of the team, but never ceased to rise to the occasion and always gave Wachusett something to look forward to.

Lynch placed in the district meet, and received second place at the State meet.

This is only the second year for the Wachusett swim team, but incoming talent and enthusiasm will lead the team in years to come.

Team Record: 7-6
MVP Award: Meaghan Lynch
Coach's Awards: Ashley Weathersbee and Beth Sundstrom

Row 1: Jen Richinick, Adrienne Altobelli, Rachel Masterman, Beth Sundstrom, Lindsey Beaudoin, Jackie Phelan, Caylan Toomey
Row 2: Coach Jochan Welsch, Kristen Vigeant, Peter Vesdrevanis, Katie Costello, Megghan Krosoczka, Christine Deforge, Coach John Farley
Row 3: Jessamyne Cox, Maddie Mackay, Chris Andrinopoulos, John Richardson, Kim Trutor, Meg Mynch, Emily Braley, Chris Brown

Left: It's a close race . . . Wachusett swimmers give their final kick to win the race.

"Kiss our splash!!!"

-Adrienne Altobelli

Below: Sophomore Kevin Brisbbois crawls to another victory.

Above: Caylan Toomey awaits her turn to dive as teammate Jen Richinick plunges into the pool.

Above: "I hope I don't belly flop . . ." sophomore Katie McCracken focuses as she gets ready to flip.

Left: "This race isn't over until first place is in my hands!" Freshman Jessamyn Cox thinks as she gives it everything during her last length.

Below: "I think I can, I think I can . . ." senior Adrienne Altobelli convinces herself as she digs deep for the final lap.

Left: These swimmers are all smiles . . . they just won!

Above: Don't forget to breathe! Christine DeForge lifts her head up, knowing victoy is within her reach.

Seniors: Ashley Weathersbee, Rachel Masterman, Beth Sundstrom, Lindsay Beaudoin, Adrienne Altobelli

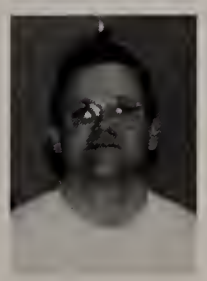

"We improved every step of the way, so we had a better record at Leagues, District and States . . . we successfully built on last year's foundation and went from there."

-Coach Jochan Welsch

"After not qualifying for districts last year, 2001-2002 was a great season. A league title, #1 seed for the Districts; I couldn't be any prouder of all my players."

- Coach Bogren

Below: The Wachusett girls look down the court and watch their team score anotherbasket.

Seniors: Julie Fisher, Andrea Comen, Kelly Christensen, Katie Trachemovich

Right: Junior Meghan DePatsy jumps so high, she surprises her own teammates ... and she wins the ball.

Above: Senior teammates Julie Fisher and Katie Trachemoich watch as the ball goes in the basket with ease.

Right: "There is no chance you are dribbling past me," sophomore Adrienne Carpenter says to her Algonquin opponent.

Girls Basketball

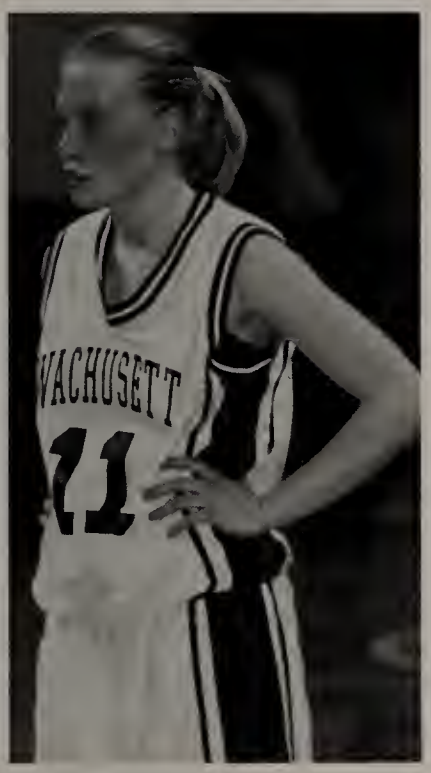

Left: Sophomore Adrienne Carpenter takes a breather after a close victory.

"It was awesome beating Shrewsbury in the quarter-finals!"

-Julie Fisher

Below: "Knees bent, arms locked, and follow through . . ." junior Lisa Chartier thinks as she takes the foul shot.

Above: Senior Andrea Comen waves to the crowd, awaiting a pass.

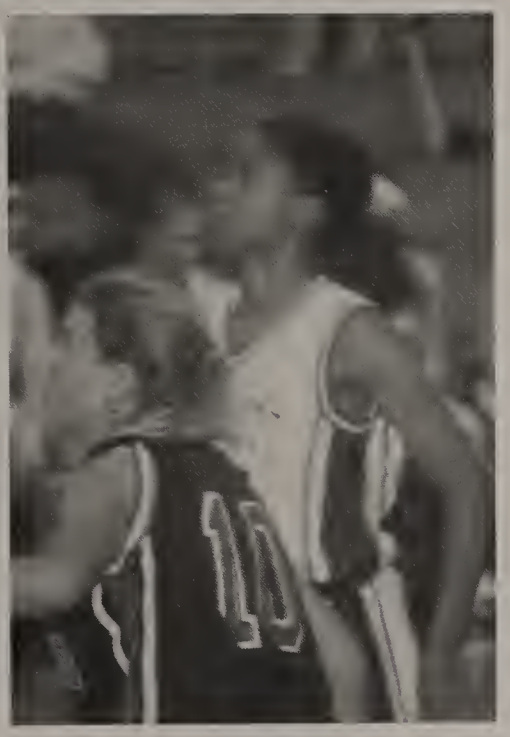

Above: Junior Mica Baillard stands tall, ready for any rebound.

Captains: Julie Fisher, Andrea Comen, and Kelly Christensen

The girls basketball team netted a near perfect season, taking over the League Championship and seeding themselves first in the District tournament.

Led by senior captains Andrea Comen, Kelly Christensen, and Julie Fisher, and senior Katie Trachemoich, the team had some memorable moments.

For Christensen, it was the League Championship. "We came in first in the league," she said. "We haven't done that in a while."

Fisher agreed. "Making it into Districts, especially as first seed, is always the best," she said.

The team was led by Comen and junior Meghan Depatsy, who were named League All-Stars.

The girls' hard work and determination paid off as they were crowned League Champions and walked into Districts looking to bring home the title. They put up a fight and made it to the semi-finals, where they were defeated in a tough game against North Middlesex.

From beginning to end, the girls' motivation carried them to a victorious and memorable season.

Team Record: 17-3
MVP: Andrea Comen
Coach's Award: Kelly Christensen

Row 1: Julie Fisher, Andrea Comen, Kelly Christensen, Katie Trachemoich
Row 2: Adrienne Carpenter, Mica Baillard, Lisa Chartier, Meghan Depatsy
Row 3: Jess Bernard, Jen Schnare, Melanie Cataldo, Lauren Sutherland
Row 4: Coach John Matheson, Coach Craig Holt, Coach Peter Bogrin, Coach Steve Groccia

Boys Track and Field

Captains: Dan Sullivan, Matt Regele, Mike Mailhot

These runners were determined from start to finish to compete in the best way they could, and to have fun while doing it.

Senior captains Mike Maillhot and Matt Regele and junior captain Dan Sullivan led the team to a victorious season. Other senior leaders were Dave Brooks, Ian Peck, Matt Richardson, Todd Shayler, Kevin Fox, Josh Nowak, Nick Wolf, Mike Sullivan, and Eric Rudman.

Throughout the season, junior Sullivan and senior Mike Sullivan captured all-star titles. At the League meet, Dan Sullivan won the two mile and Mike Sullivan won the the high jump. Dan was District champion in the two mile. At the State Class A meet, Mike finished second in the high jump. Dan took fifth in the two mile in a personal best time of 9:46.

The team beat top competitors to win the League Championship and placed third at Districts.

"Being the underdogs, it was great to be League Champions," Dan said, as he gave compliments to his coach, Brian Wallace. "Wallace equals a great man."

Maillhot agreed, remembering the different "stunts" the team would pull. "Remember the snowman building in the middle of the road, 'fish, fish, fish . . . '; games of all sorts!" he said.

For Regele, the team had some unforgettable times. "Never forget basketball before practice," he said. "It was great being part of our slightly strange team."

This was no doubt a rebuilding year for the boys, and will always be a year of memories and fun times . . . things that describe what track is truly about.

Team Record: 4-3
MVP Award: Dan Sullivan
Coach's Awards: Mike Sullivan and Matt Regele

Row 1: Mike Mailhot, Dave Brooks, Josh Nowak, Matt Regele, Ian Peck, Nick Wolf, Matt Richardson, Todd Shayler, Kevin Fox, Mike Sullivan, Eric Rudman
Row 2: Coach Brian Wallace, Pat Kelley, Andrew McDonough, Tom Brown, Mike Banks, Dan Sullivan, Dan Frechette, Greg Shrank, Steve Meyer, Chris McLaughlin
Row 3: Coach Mike O'Malley, Coach Marth Jordan, Brandan Poloussas, Matt Garska, Mike Monfreda, Josh Cave, Brian Jiencke
Row 4: Coach Lucy Banks, Spencer Thorp, Andrew McDonough, Josh Brunelle, Ben Conn, Greg Jenitis

Right: Junior Dan Sullivan leads the pack in the two mile . . . he will still be the leader at the end!

"Wallace + stop watch = Get The Job Done!"

- Dave Brooks

Below: "There's no way you guys are beating me . . ." senior Mike Mailhot thinks as he cuts into first place.

Above: Senior Matt Richardson gives a final push, determined to win on the home stretch.

Above: Sophomore Mi Banks pumps his arms as moves into first place.

Below: Senior Eric Rudman sails over the high jump bar with perfect form and grace!

"We weren't strong across the board in all the events. We had a slow start, and had our best meet at the right time . . . winning Leagues."

-Coach Brian Wallace

Seniors: Row 1: Dave Brooks, Ian Peck, Matt Richardson, Todd Shayler, Kevin Fox
Row 2: Mike Mailhot, Matt Regele, Josh Nowak, Nick Wolf, Mike Sullivan, Eric Rudman

Left: "This race is easy," junior Matt Garska assures himself as he rounds the final turn.

Above: Sophomore Dave Weinstein contemplates his plan to win, awaiting the explosion of the gun.

Left: This shotputter launches it to victory!

Right: Sophomore Brad Bagdis follows through with a shot that is allllll net!

Below: The Wachusett boys talk strategy and get pumped for the big game.

Right: It's a jump ball . . . Mike Sokonski is determined to beat Leominster to it.

Seniors: Jon Ethier, Jamie Hadley, Adam O'Malley, Mark Williams, Mike Lacilla

Above: Jon Ethier and Mike Sokonski watch as senior teammate Mark Williams takes a shot . . . there is no way Leominster will block this one!!

Boys Basketball

Left: "You aren't going to get by me . . ." senior Jon Ethier says as he blocks his opponent.

"Start of the Bad Lands"

-Brian Nelson

Below: Senior Jon Ethier sets a pick for junior Brian Nelson, who goes in for an easy layup.

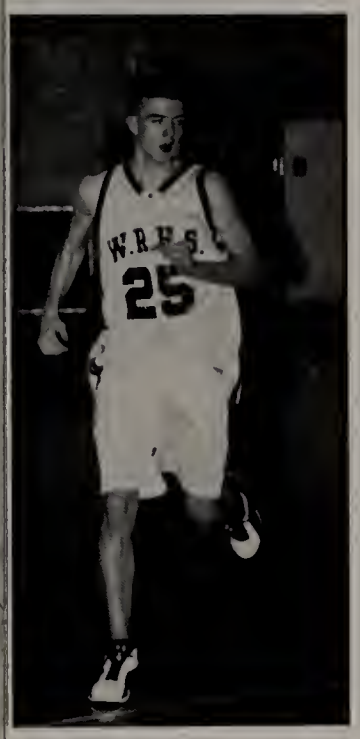

Above: Senior Adam O'Malley charges down the court, ready for a pass.

Above: Junior Brian Nelson concentrates and the crowd silences for his foul shot . . . SWISH!!!

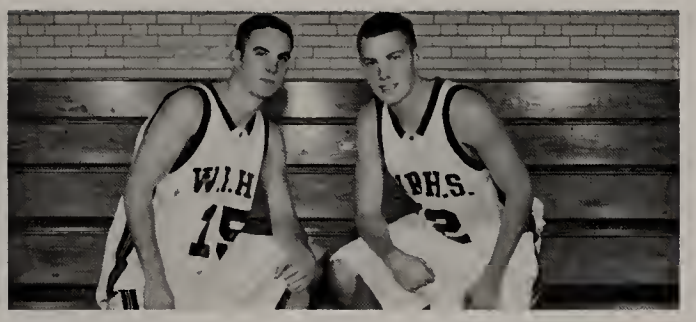

Captains: Jon Ethier and Brian Nelson

This season's boys basketball team worked hard all season and got the crowd pumped with their close victories.

The boys were led by captains senior Jon Ethier and junior Brian Nelson, along with seniors Jamie Hadley, Adam O'Malley, Mark Williams, and Mike Lacilla.

Both captains, Ethier and Nelson, worked hard to be crowned League All-Stars.

For both captains, the most memorable moment was in the District tournament. "Beating Algonquin in overtime in the first round of districts was awesome," Nelson said. "We won 59-51."

The games at St. Johns proved just as memorable, and students and faculty would always rush to those games to cheer on the Wachusett boys.

Nelson commends the fans, with high hopes for next season. "The coaching staff was very supportive," he said. "It was a good season and we all hope we can bring home the district title next year."

Team Record:11-9
MVP Award:Brian Nelson and Jon Either
Coach's Award:Mark Williams

Row 1: Jon Ethier, Jamie Hadley, Adam O'Malley, Mark Williams, Brian Nelson
Row 2: Coach Al Dion, Billy Long Brad Bagdis, Zach Raskett, Mike Murrey, Mike Lacilla
Row 3: Coach Dave Bunuleiolli, Mike Sokonski, Ben Doskocil, Mike Riley, Coach Tony Gibbons

Junior Varsity...

Hockey

Row 1: Bobby Hadstat, Mike Faucer
Row 2: Maggie Elbag, Megan Ham, Jess Caloiro, Justin Ducharme, Bobby Lemire, Kyle Murphy, Travis Haskins
Row 3: Coach Bo Caloiro, Albert Rouczzi, Jeremy Schnidt, Brian King, James Morris, Adam White, Kevin Ober, Elliot Montel, Coach Matt Lane

Cheerleading

Row 1: Stephanie Welch, Kayla Ursin
Row 2: Michelle Pancare, Courtney King, Jessie Mack, Katie Augush, Erin Ratako, Sarah Shosey
Row 3: Shay Henrien, Steph Torodd, Shannon Wessell, April Kennedy, Lindsay Dow, Patty Toupin, Danielle Babans

Boys Basketball

Row 1: John Ainley, Tim Wregle, Chris Bashow, Joe Lombargo, Dave Socha
Row 2: Coach Canochiolli, Jeff Bowhlin, Aaron Olivari, Steve Catarat, Brandon Flynn

Right: Sophomore Dave Weinstein rounds the curve on his way to victory in the 300 meter run.

Below: Who says girls can't play hockey? Maggie Elbag, Jess Caloiro, and Megan Ham pose before the big game.

Left: Freshman Ryan Hinson defeats her opponents as she assists with the basket.

and Freshmen

Below: Watch out! When these hockey players are on the defense . . . no one will get by!

Above: These girls mean business . . . their aggressiveness is a key factor against their opponent.

Above: Sophomore Lauren Matysiak concentrates for the foul shot... and the final point that wins the game!

Girls Basketball

Row 1: Andrea Najamy,Krystal Lang, Grace Geene, Lauren Matysiak, Melanie Cutler
Row 2: Becky Kerxhalli, Kristen O'Malley, Taryn Palmer, Amy Foulett, Katie Ober
Row 3: Coach John Matheson, Sarah Patten, Lindsay Sundine, Ryan Hinson

Girls Freshman Basketball

Row 1: Erica Mott, Ashley Bulseco, Megan Bednarek, Bethany Graber, Krystal Chestna
Row 2: Ashley Wilson,Shannon Krosozka, Ali McPhee, Noelle Germain,
Row 3: Coach Steve Groshe, Sarah Cournoyer, Katherine Lundy, Ashley Gove

Boys Freshmen Basketball

Row 1: Matt Pagourgis, Andy McKlean, Dave Yates, Corey Gagnon
Row 2: Coach Grieb, Pat Murray, Jon Long, Tony Guarini, Jon Valeri, Kyle Quist
Row 3: Ryan Little, Jeff Lacey, John Schnare, Eric Cutler, Greg Bagdis, Virgil Powell

Right: Eye on the ball, choke up on the bat, keep your feet square . . . and Kim slams a homer!

Below: "Give me your best shot . . . I'm ready for it!" says senior Ashley Mowatt as she gets in position for the catch.

She is s o o o o out! Junior Meg Fogarty reaches for the base as the official calls it a clear out.

Seniors: Heather Pope, Kelly Christensen, Christie Reynolds, Ashley Mowatt

Get ready for a curve ball...senior Christie Reynolds pitches another strike!

Always smiling . . . Coach Burton always has encouragement and enthusiasm for each of her players.

Softball

Left: She's got wings on her feet ...and she's flying!

"I love it when you call me big Pappa!"
-Whole Team

Below: "Here's the game plan: you order the pizza and you-go get the soft drinks."

. . . Yup . . . Things are pretty exciting out here . . . ooops- ball," says junior Meg LaFlamme as she catches the third out.

"Should I go or should I stay . . ." junior Rachael Barry thinks as she prepares to sprint home.

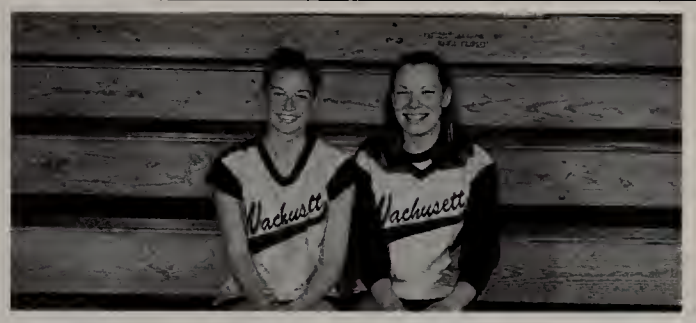

Captains: Kelly Christensen and Christie Reynolds
Missing: Melissa Cox

This year's softball team had an incredible season with a lot of laughs, both on and off the field. The girls were led by senior tri-captains Melissa Cox, Kelly Christensen, and Christie Reynolds, and fellow seniors Ashley Mowatt and Heather Pope.

Through all four years, the seniors will never forget their best moments. "Don't forget Kelly eating a worm before the big game junior year, the dead fish that was our mascot sophomore year beating Milford in extra innings junior year, and upsetting St. Peter Marian both freshman and sophomore years," noted Cox.

Of course, the team will never forget junior Korie Ferris making a sacrifice for the game when she dislocated her knee.

All the girls give credit to their coach, Jen Burton, who enjoys saying "What up G!" She is full of encouragement and enthusiasm for her team.

This season was dedicated to Phanessa Fisher, a past softball player who dedicated her life to Wachusett. The girls wore her number 15 on ther visors and black arm bands for public remembrance.

Team Record: 7-13
M.V.P. Award: Christie Reynolds and Kelly Christensen
Coach's Award: Melissa Cox
Phanessa Fisher "Individual" Award: Christie Reynolds

Row 1: Meghan LaFlamme, Kelly Christensen, Christie Reynolds, Ashley Mowatt
Row 2: Coach Jen Burton, Shannon Graham, Rachael Barry, Korie Ferris, Ashley Bulseco
Row 3: Meg Fogarty, Heather Pope, Kim Trudor

Girls Track

Captains: Katie Trachemoicz, Lindsay Schackenbach, Kristen Kelley
Missing: Cara Valeri

This season's girls track team led a first-time undefeated season and were able to crown themselves District Champs. Their victories were not the only moments to remember, however; these girls' games and traditions surpassed any first place finish.

The team was led by senior captains Kristen Kelley, Cara Valeri, Lindsay Schackenbach, and Katie Trachemoicz, along with senior teammates Julie Fisher, Sarah Kieras, Emily Winacoo, Lindsay Stuffle, Carly Holbrook, and Kendra Leith.

"The pasta parties, McCarthy's Nook, 'Ain't No Mountain High Enough' . . ." Kelley remembered. "All of our smiles and laughs . . . I will never forget these girls."

Schackenbach commented on the teamness of each of their competitions. "Winning District relays was a great experience because it's the first time Wachusett has won it and because it was a real team meet."

The girls brought home a district plaque and multiple all-stars. District class winners included sophomore Meghan Lynch in the javelin, Leith in the mile, Valeri in the two mile, Kelley in the 400, and the 4 x 800 and 4 x 400 relay teams.

Despite the plaques and awards, the girls had the most fun while they were together. "Never forget shaking hands with Algonquin . . . and free stretch!" Trachemoicz said.

Team Record: 7-0
M.V.P. Award: Kristen Kelley
Coach's Award: Emily Winacoo and Kendra Leith

The Girls Track Team

Senior Katie Trachemoicz concentrates before she tosses the discus to victory.

"Free Stretch!!"

-Lindsay Schackenbach

Below: Seniors Kristen Kelley and Carly Holbrook freeze for the sound of the gun before they run the 800 meter run.

Sophomore Adrienne Carpenter throws the javelin into first place.

Senior Kendra "Little Champ" Leith flies across the finish line in a record breaking first place.

Left: Senior Julie Fisher pushes off the starting line, planning her win in the 400 meter sprint.

Below: Julia Johns, Carly Holbrook, Nikki Leger, Erica Spencer, Cara Valeri, and Colleen Brennan have a reason to be all smiles . . . District Champs!

Heads down, feet in the blocks, on the mark . . . these sprinters are ready to give it their all in the 100 meter dash.

Junior Nikki Leger and seniors Lindsay Schackenbach and Julia Johns work together to lead Wachusett to victory.

Seniors: Row 1: Julie Fisher, Katie Trachemoicz, Lindsay Schakenbach, Kristen Kelley, Sarah Kieras
Row 2: Emily Winacoo, Lindsay Stuffle, Carly Holbrook, Kendra Leith, Becca Ely

"This was a tremendous season . . . we were undefeated, which means we beat Shrewsbury for the first time ever. This year's group of seniors made it all possible."

- Coach Lucy Banks

"My players gave me a lot to be proud of, particularly as I watched them develop and learn the skills and strategies of volleyball as the season progressed. The stuck by each other even in the most difficult times, playing the game the way it was meant to be played: as a team."

-Coach Brady Townsend

These players are doing the best volley I have ever seen . . . just make sure it gets over the net!

Seniors: Row 1: Ed Gaudette, Matt Laptewicz, Carl Harper, Ben Rosenfeld
Row 2: Dave Young, Abelardo Vernaza

"We're gonna get it first...na na na boo boo!"

Above: Giant player Pat Murphy doesn't even break into a sweat to block the ball.

Right: Senior Matt Laptewicz dives for the ball...no probem for the excellent players on the Wachusett team!

Boys Volleyball

Left: Senior Abelardo Vernaza watches in awe as his teammate jumps way over his head.

"Volleyball rocks!!!!!!!"

-Pat Murphy

Below: The resting teammates watch the other team get slammed by Wachusett.

Senior Carl Harper makes a great spike, gaining a point for the team.

Senior Dan Bernier waits for his fellow teammate to make a stupendous serve.

Captains: Matt Laptewicz and Carl Harper

Wachusett's boys volleyball team is a small team with a big bite. Senior captains Carl Harper and Matt Laptewicz, with seniors Ed Gaudette, Dan Bernier, and Ben Rosenfeld, led the team in a great season.

With the help of outstanding players, such as offensive players junior Pat Murphy, junior Alex Fernaza, and Bernier, defensive players junior Will Salter, Harper and Laptewicz have a great team to work with.

"With this years talent and comraderie, we can make the gym as electric as the years before," said Harper. With the "comraderie" that Harper talks about, the team was able to beat Milford 17-15 when they had never even scored a 10 against them before.

Harper isn't the only one with memories of the team.

"We don't get enough respect," said Laptewicz. "I wish more people would come to our games."

The hope for more people to gain interest gives the team reason to work 110 percent more.

Team Record: 13-6
M.V.P. Award: Carl Harper and Matt Laptewicz
Coach's Award: Karl Mirwin

Row 1: Ben Rosenfeld, Ed Gaudette, Matt Lapetwicz, Carl Harper, Dave Young, Abelardo
Row 2: Coach Mike Reno, Andy Johnson, Carl Mirwin, Alex Fernazza, Coach Brady Townsend
Row 3: Greg Schrank, Pat Murphy, Will Salter

Girls Tennis

Captains: Amanda Eckhardt and Caroline Steele

Girl's Tennis at Wachusett has lifted to a new height in the past few years. All the girls on the team are so enthusiastic about playing the game. Senior captains Amanda Eckhardt and Caroline Steele, with seniors Katie Cavan and Kirstin Johnson, have led the team to a great season.

Eckhardt and Steele have some really talented players to help their job as captains a little easier. Future stars include juniors Kelly Fraser, Bergen Washburn, Meredith Iszlai, and Julie Anderson.

"We had a great season and we worked really hard," Eckhardt said. "We became such an awsome sisterhood."

Fellow captain Steele, agreed. "I'm going to have a hard time next year without this great group of girls," she said.

With a team as great as this, we can only expect wonderful things next year.

Team Record: 9-6
M.V.P. Award: Meredith Izlai
Coach's Award: Julie Anderson

Row 1: Katie Cavan, Amanda Eckhardt, Caroline Steele, Kirsten Johnson
Row 2: Meredith Iszlai, Michelle Seretti, Julie Anderson, Kelly Fraser, Burgen Washburn
Row 3: Coach Mary Dorman, Erika Colaharam, Tracy Smoiloff, Rebecca Eaton, Coach Laurie Casingino

Junior Meredith Iszlai dives for a backhand, hitting the ball back over the net.

"Some like silver, some like gold, but we like Caroline 'Steele'!"
-Katie Cavan

Below: Senior Caroline Steele swats the ball, stealing the game away from her opponent.

Sophmore Tracy Smoiloff waits for her partner to serve the ball.

Bergen Washburn "chills" the competition.

"The team really cliqued . . . we had great attitudes and worked so well together. The girls were a pleasure to coach."
- Coach Laurie Casingino

Below: Senior Kirsten Johnson returns the ball with resounding force.

Seniors: Katie Cavan, Amanda Eckhardt, Caroline Steele, Kirstin Johnson

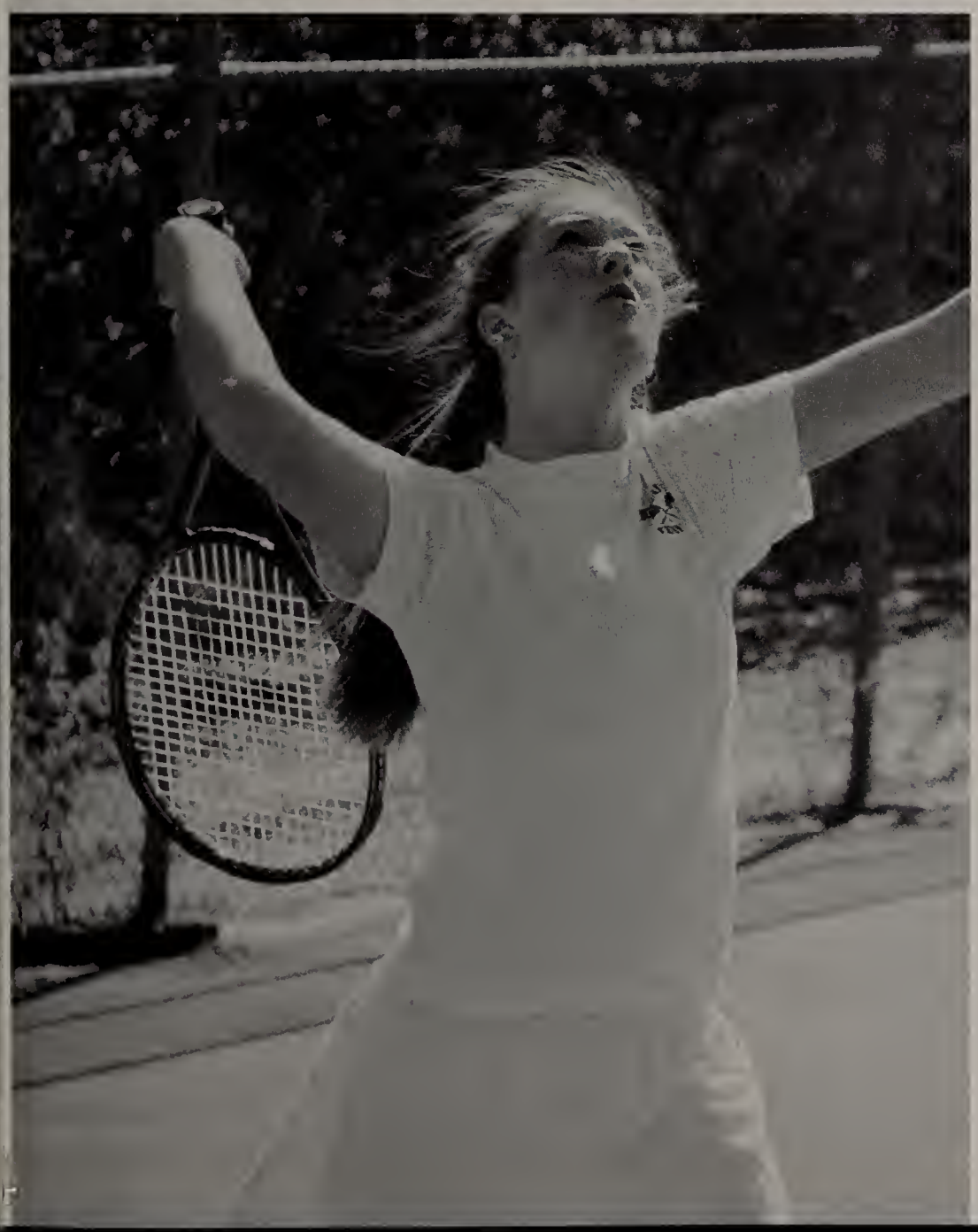

Right: Kelly Fraser and Julie Anderson strategize over their upcoming matches.

Above: Bergen Washburn gracefully returns the ball...gaining a point for Wachusett.

Left: Senior Amanda Eckhardt serves the ball to her waiting opponent.

Right: Senior Zach Siarkos prepares to throw the ball to an awaiting teammate, ready near the net.

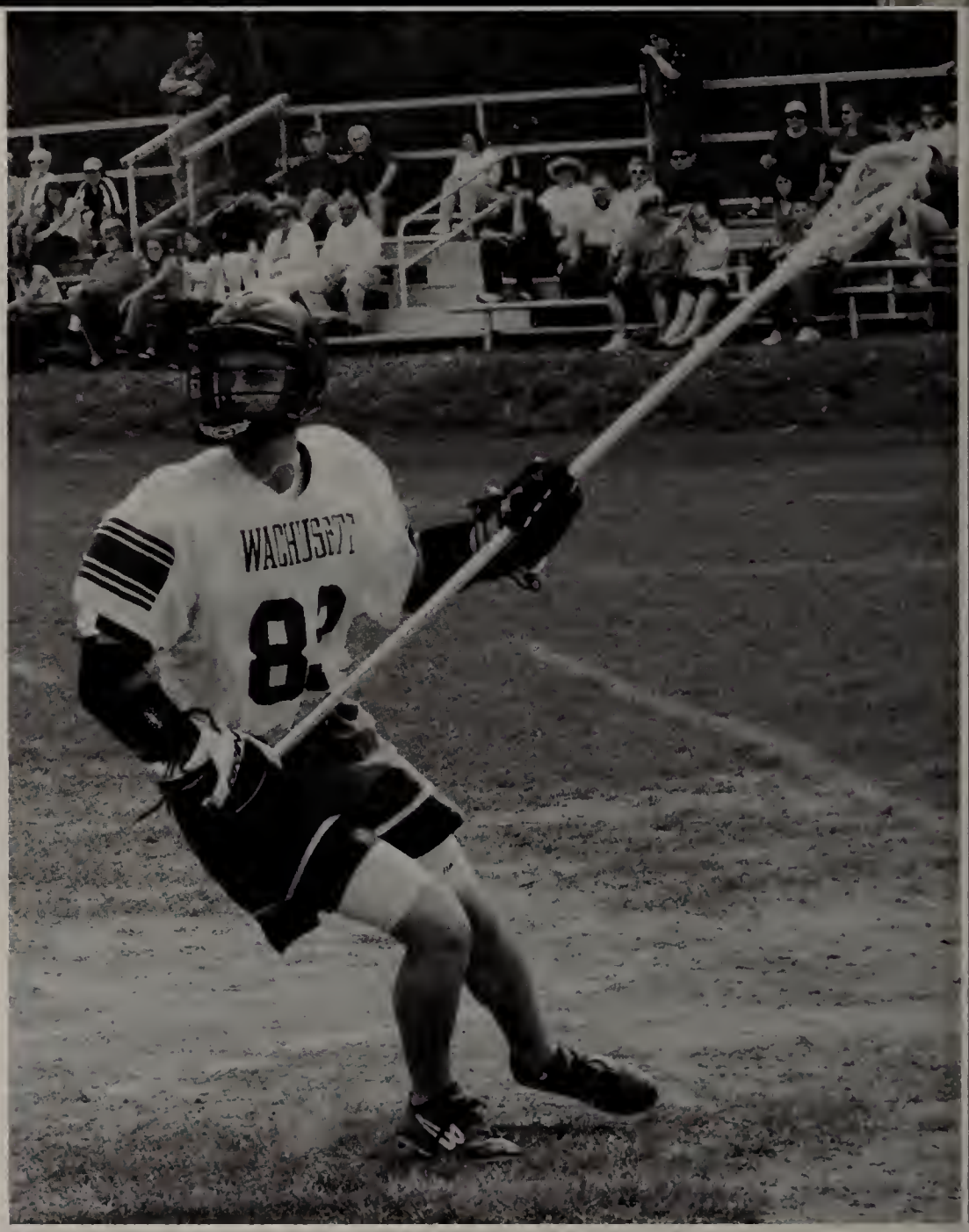

Below: Our Wachusett player watches a fellow player make an outstanding goal.

"Please let it go into my cradle... please, please!"

Seniors: Row 1: Justin Chivalo, Steve Smith, Steve Lynch, Chris Piekos, Zach Siarkos
Row 2: Nick Guimette, Jon Chivalo, Kevin Massey, Eric Jackson

Above: "Hey Jon, watch where you're going or you'll run into your teammate!!" Senior Jon Chivalo runs to catch up with the play.

"The boys stepped up to adversity, played with composure, and really grew up this season."

- Coach Phil Jackson

Boys Lacrosse

Left: Sophmore Bobby Hatstat charges up the field in the goal.

"I think we surprised everyone."
-Steve Smith

Below: The team takes a short rest before returning to compete with the opposing team.

Junior goalie Mike Faucher is preparing to make the game winning save.

Senior Matt Tadry pushes to the point of exhaustion to make the play.

Captains: Steve Smith and Steve Lynch

Wachusett has a first year varsity lacrosse team, and our school has proven itself again.

Senior captains Steve Lynch and Steve Smith led the team, along with seniors Justin Chivalo, Chris Piekos, Zach Siarkos, Nick Guimette, Jon Chivalo, Kevin Massey, and Eric Jackson, to create an outstanding team.

Lynch had only good things to say about the team. "We've come a long way and we are getting more respect than the older teams," he said. "We are the newest team in our league, but we are second in the league."

The leading scorers were Piekos with 61 points, Smith with 54 points, and Justin Chivalo with 33 points.

The team consisted of a variety of all-stars. Smith (attack) was honored with the first team, Piekos (attack) and Justin Chivalo (midfield) were honored with the second team.. Juniors Bobby Hatstat and Mike Faucher recieved honorable mention.

The team showed real comradery, both on and off the field. The seniors will never forget the fond memories of the team after practices, especially the team's wrestling match. Of course, the memories on the field are also special, especially when the team played at Foley Stadium against Worcester's team.

The team had a great year and the senior players will be missed, but there will be many more great seniors to come considering how the team looks now.

Team Record: 10-7
M.V.P. Award: Chris Piekos and Steve Smith
Coach's Award: Steve Lynch

Row 1: Nick Guimette, Jon Chivalo, Justin Chivalo, Steve Smith, Steve Lynch, Chris Piekos, Zach Siarkos, Kevin Massey, Eric Jackson
Row 2: Greg Meyers, Jesse Rosenfeld, Aaron Dibiasio, Brandon Boisvert, Bobby Hatstat, Jim Shannon, Adam Joiceur, Joe Vaíro
Row 3: Coach Phil Jackson, Mike Brailey, Casey Nunez, Nick Kraemer, Mike Brooks, Tyler Achilles, Tim Gelles, Mike Faucher, Coach Kevin Magniani

Baseball

Captains: Ben Duskoci and Chris Depasse

This year's baseball team played a great season. Captains senior Chris Depasse and junior Ben Doskocil used all their effort to make the team what it is today, along with senior members Mark Williams, Joe Palumbo, and Mike Williams.

Depasse, who plays short stop, and Doskocil, who is a pitcher and plays center field, are outstanding players, but certainly have a lot of help. Mark Williams, Palumbo, Mike Williams, and sophomore Chris Gusha are all able to hold their own against all their opponents.

"The team had a slow start, but we improved so much," Depasse said. "This team has made my senior year great!"

Depasse said he could not choose his favorite memorable moment. "I have had so many great experiences over the past few years that I can't think of one really great one," he said.

This baseball team really knew how to show off their skills, and Wachusett definitely saw the results of their hard work.

Team Record: 7-13
M.V.P. Award: Chris Gusha
Coach's Award: Joe Palumbo and Chris Depasse

Row 1: Bill Long, Joe Palumbo, Ben Doskocil, Coach Mike Daley, Coach Matt Eull, Chris Depasse, Mike Williams, Mark Williams
Row 2: Ben Conn, Matt Majikas, Jason Collins, Matt Brewer, Brendan Devereaux, Steve Cadoret, Chris Petrucelli, Chris Gusha, Rob Towle, Rob Little, Eric Cutler

Right: First baseman Steve Cadoret prepares for a swift double play.

> "We've never played so good."
>
> -Ben Doskocil

Below: Senior catcher Mike Williams warms up the pitcher before the start of the game.

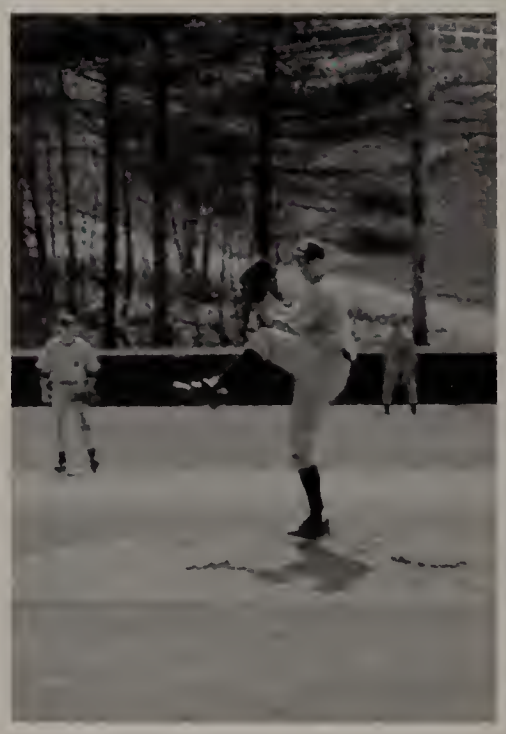

Junior Bill Long is ready for any pitch . . . this one is going ot of the park!

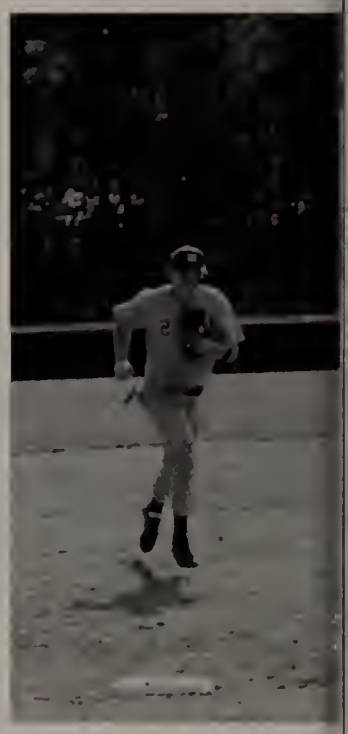

Senior Chris Depasse jogs in for his turn at bat.

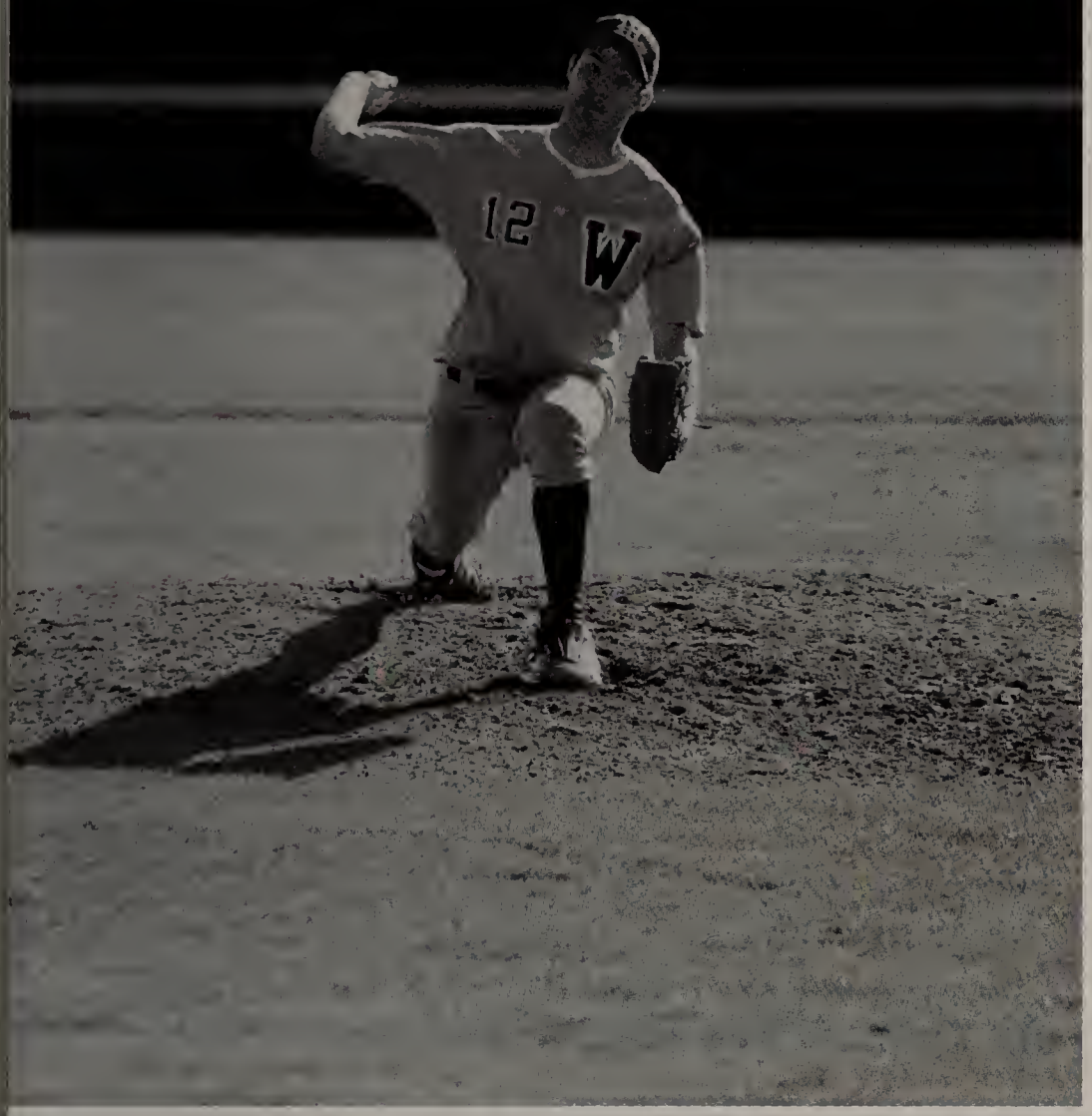

Left: Junior Dave Petrucelli gives it all he's got, and throws another strike.

Below: "Am I safe...can I get up?" asks senior Chris Depasse.

"Crack!!!" There goes another ball hit over the fence.

The team puts their hands in and opens their ears for inspirational words before the big game.

Seniors: Mark Williams, Joe Palumbo, Chris Depasse, Mike Williams

Seniors: **Row 1**: Ian Peck, Matt Regele, Nick Wolf, Dave Brooks, Kevin Fox, Eric Rudman, Mike Mailhot
Row 2: Greg Bradley, Jason Mott, Mike Sullivan, Adam Richardson, Tim Lefave, Todd Shayler

Below: "Ready...set...throw!!!" Senior Matt Regele pushes from his gut to get the longest length.

Senior Mike Sullivan leaps over the bar to another first place.

Above: Junior Dan Sullivan forges on as he passes all his apponents.

Right: Junior Jeff Lavin makes the jump...winning the event.

Boys Track

"Chugga, Chugga, Choo, Choo" . . . nothing's stopping this train of Wachusett runners.

"We run as fast as we can."

-Todd Shayler

Below: "We can definitely pass this guy," thinks senior Kevin Fox as he rounds the corner.

Senior captain Tim Lefave practices his discus throw in preparation for his turn.

Senior Eric Rudman breezes through the hurdles, as if floating on air.

Senior captain Matt Regele is about to win the event.

This season's boys track team led an amazing season, winning their League and District Class meets.

The team was led by senior captains Matt Regele and Tim Lefave, along with senior teammates Ian Peck, Nick Wolf, Dave Brooks, Kevin Fox, Eric Rudman, Mike Mailhot, Greg Bradley, Jason Mott, Mike Sullivan, Adam Richardson, and Todd Shayler.

The captains and seniors have multiple memories that will stay with them for years to come.

"Never forget NHL forever!" said Sullivan.

The boys brought home a district plaque and multiple all-stars as well. Seniors Greg Bradley, Mike Sullivan, Tim Lefave, and juniors Dan Frechette, Matt Garbeka, Alex Panoglatidis, Matt Redmon, and Dan Sullivan were named League All-Stars.

Sullivan won the two mile at the District class meet to help the team win. Sullivan also won the two mile in the District all-class meet.

Despite their undoubtedly successful season, the boys will always cherish the fun memories on the track

For Regele, it was the team's toughness that showed in their meets. "I will never forget freezing in the rain in Leominster," he said.

Sullivan agreed, and added that the team unity really was key to their success. "It was awesome being the underdogs and beating St. Johns at the District class meet," he said.

Team Record: 6-0
M.V.P. Award: Alex Panaglatidis
Coach's Award: Tim Lefave and Todd Shayler

Row 1: Tim LeFave, Ian Peck, Matt Regele, Nick Wolf, Dave Brooks, Kevin Fox, Eric Rudman, Mike Mailhot, Todd Shayler
Row 2: Coach Brian Wallace, Jeff Lacey, Greg Bradley, Mike Sullivan, Tom Brown, Alex Parogitidis, Adam Richardson, Coach George Paradise
Row 3: Matt Gartska, Mike Keddy, Greg Pogosan, Matt Jiencke, Dan Sullivan, Jay Messenger, Chris Erikson, Dan Frechette, Ryan Lizuski
Row 4: Josh Cave, Marshall Deforest, Jeff Lavin, Mike Banks, Mike Monfreda, Chris Bashaw, Greg Schrank, Dickman, Pat Kelley
Row 5: Jason Mott, Chris Brown, Andrew McDonough, Tim McAuliffe, Phil Gwyther, Matt Powers, Dave Weinstein, Chris Antinelli, Jason Somma, Ian Jackis

Girls Golf

Captains: Meghan Dunphy and Meg Moynahan

The girls golf team sunk a near perfect season.

The girls were led by senior captain Meg Moynahan and junior captain Meg Dunphy, along with fellow senior Caitlin Smith.

The captains credit the team and their coach for their successful season, and will always remember the fun times they had this year.

"We love to play games, especially seeing how many goldfish we can put in our mouths," Dunphy said with a laugh. "Meg Moynahan has the record with seventy!"

The girls participated in many M.I.A.A. tournaments. The tournaments were both individually- and team-oriented.

Moynahan and Dunphy travelled to many different competitions, where they competed against multiple golfers from all over the state. Both girls commend the great experience as an opportunity to improve their skills.

The team really stepped up and Wachusett can expect even more excellent things next year.

Team Record: 12-2-1
M.V.P. Award: Meghan Dunphy
Coach's Award: Heather Brunelle

Row 1: Ashley Smith, Chrissy Fisher
Row 2: Amber Valencourt, Meg Dunphy, Shannon Lecuyer
Row 3: Sarah Connor, Heather Brunelle, Meg Moynahan, Caitlin Smith, Jenna Noel, Leah Grenoske

Right: Heather Brunelle follows through her putt and watches the ball roll into the hole.

"How many gold fish can you put in your mouth?"
- Meghan Moynahan

Below: "How'd I get over here?" Leah Grenoske says as she wacks it toward the hole....nooo problem.

Woah! . . . Perfect form, perfect swing, perfect hit by junior Chrissy Fisher.

Shannon Lecuyer smiles as she practices her putting.

GOLF

Below: "Don't you know where your home is?" Sarah Connor thinks as she "putts the ball home".

Seniors: Caitlin Smith and Meghan Moynahan

Tiger Woods... here I come!

"Wait, is that a gopher that just crawled into the hole?"

Left: Junior Meg Dunphy eyes the flag from 300 yards away... she's ready for a hole in one!

Right: Alex Samoiloff slams the ball back over the net for another Wachusett point.

Dan Wiechec gets ready for a right-handed bullet!

Left or right...left or right...it doesn't matter-he's ready for anything.

Above: Match point boys...we can do it!

Above: "No problem . . . we've got this!" Dan Falk reassures his teammate as he goes back to serve.

"This was a strong building block and we will have a measurable improvement these next years."

-Coach Tony Bursett

Boys Tennis

Left: "There's no way it's going by me ...I'm as quick as a cat!"

"We were definitely a young team . . . but had a lot of fun!"

-Dan Wiechec

Craig Daigel shows us his backhand, showing off his talent.

Boys tennis at Wachusett has started young, but is continuing to grow for years to come.

All of the boys' effort and composure is shown in their practices and matches. Their enthusiasm has never ceased and coach Tony Bursett is very excited for the team in the future.

"The tennis program at Wachusett is fairly new," said Bursett. "But in a few years, we should be top in the league."

Since the team was so young, Bursett chose not to have captains, but worked together for the leadership. Everyone on the team helped make the season memorable and made every moment count.

With the growing leadership, rising improvements, and the boys' willingness to never give up, a League championshp is not far to come.

Team Record: 2-14
M.V.P. Award: Mike Albertini
Coach's Award: Dan Wiechec

Below: These classy boys are ready for their next match . . . noooooo competition!

He's up, he's served it . . . and Dan Wiechec has done it again . . . It's good!

These boys get down and dirty for the match point.

Row 1: Przemyslaw Parzywoda, Chris Adrianopolis, Craig Paigel, Adam Ostrow
Row 2: Dan Wiechec, Dan Falk, Mike Albertini
Row 3: Alex Samoiloff, Rolf Herminson
Row 4: Coach Tony Bursett

Girls Lacrosse

Captains: Lisa Hastings and Ali Horeonopolis

The second-year girls lacrosse team had a great season, improving with every game. These "chicks with sticks" had a lot of smiles, laughs, and memories.

Captains Ali Horeonopolis and Lisa Hastings led the team to their victories, along with seniors Mauve Royce, Shannon Lee, Lisa Crowley, and Laura McNally.

This year's team made the memories count. Seniors will always remember Brianna forgetting her shorts at a game and Moe getting hit in the eye with the ball one week before junior prom. Also, the team is urged never to forget Ali, Laura, Lisa, and Shannon having to drive to a game and as they passed the bus, they were waving to the whole team.

Horeonopolis noted the memories. "If the hair on your arms sticks up, drop your stick and duck," she warned. "Never forget Deep Throat Moe!"

There is no doubt that these girls had a lot of fun, both on and off the field. No memory will be forgotten by these girls, senior or not.

Team Record: 5-11
M.V.P. Award: Ali Horeonpolis
Coach's Award: Shannon Lee and Liz Weaver

Row 1: Mauve Royce, Shannon Lee, Lisa Hastings, Ali Horeonopolis, Lisa Crowley, Laura McNally
Row 2: Coach Kunar, Amy Schreiner, Amanda Cory, Catherine Wetzel, Megan, Brianna Gentille, Ashley Martin, Paige Botticello, Coach Sundine
Row 3: Brooke Hanson, Holly, Jill Orciuch, Pam Kunar, Lindsay Sundine
Row 4: Onalie Sotak, Leah Sundine, Melanie Cataldo, Jill Hayes, Stephanie Bouvaird, Maureen Ruane

Senior Shannon Lee watches fellow teammate make the game winning goal.

"O-Defense Rules!"
- Liz Weaver

Below: Who's got it? Who's got it? Well someone from the Wachusett team will get it.

"Was that our team that made the goal?" Of course it was . . . it's Wachusett girls lacrosse.

Practice, practice practice...how else would th team get so great?

Left: "I knew I could make that goal," says senior Ali Horeonopolis right after she makes the goal.

Below: Seniors Shannon Lee, Lisa Hastings, and Lindsay DiGeorgio smile pretty for the camera after another win.

"Are you gonna get it...or should I," think the two players on the defense.

Above: "Yeah we're good...we know it," says senior Laura McNally after a game winning goal.

Seniors: Mauve Royce, Shannon Lee, Lisa Hastings, Ali Horeonopolis, Lisa Crowley, and Laura McNally

Junior Varsity

Boy's Lacrosse
Row 1: Brian Garrey, Mike Duffey, Chris Weishe, John Cogswell
Row2: Mike Silver, Evan
Row 3: Coach Matt Magnani, Steve Berg, Steve Meyer

Below: She's getting into the swing of things

Below: Sophomore Meaghan Creedon gives it all she's got...and makes the distance.

Boy's Volleyball
Row 1: Jaris Wicklund, Ted Ludwig
Row 2: Coach Mike Rene, Coach Brady Townsend

Sophomore Allison Frechette drives foreward, swings her arms, and lands...perfect!

WRH
21
WRH
WRH
17
WRH
33

Without the support Wachusett has recieved over the years, the sports programs would have not excelled as they have today. Many thanks need to be given to Rich Lewis, the athletic director, the Booster Club for all of their financial support, the parents for cheering on the athletes, and the coaches, whose love and enthusiasm for sports have inspired student-athletes. Lastly, thanks to the athletes, whose effort and participation will never be forgotten . . . you have made Wachusett proud.

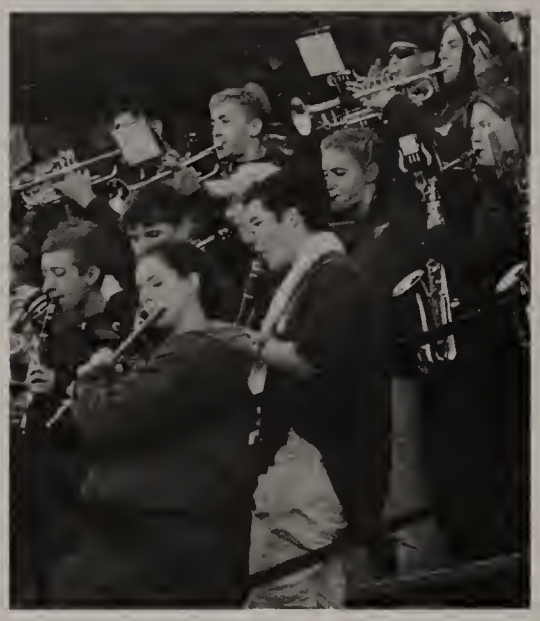

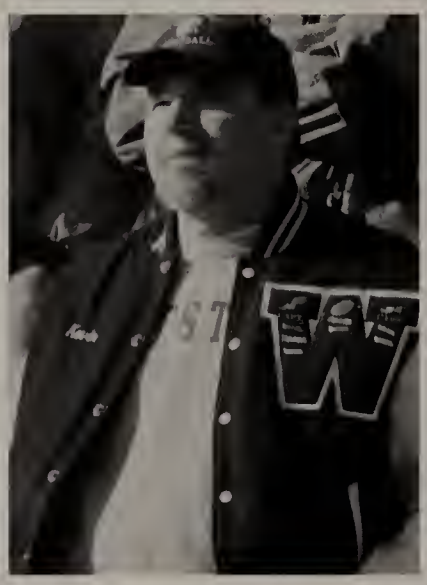

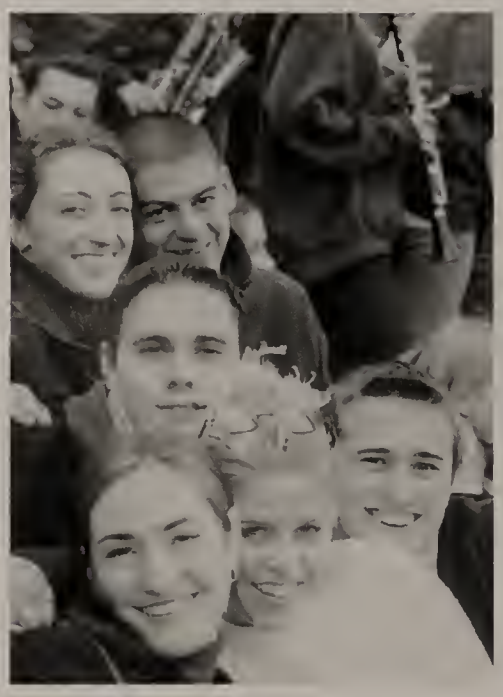

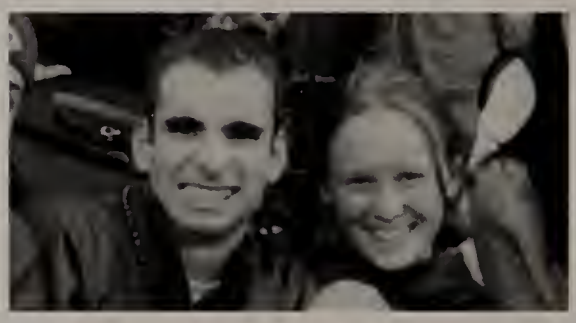

Our Fans

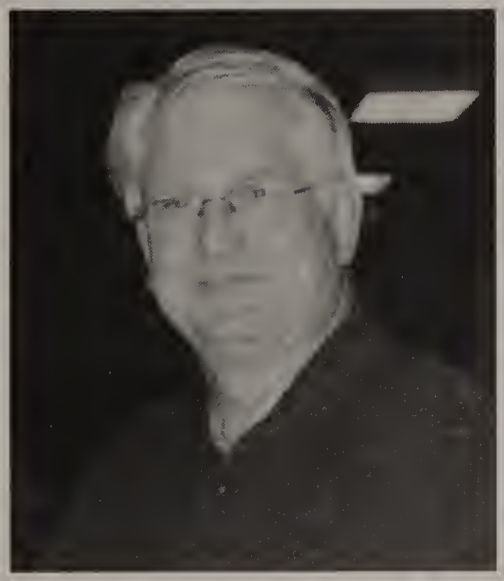

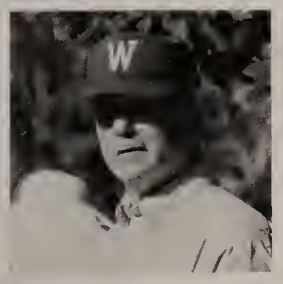

tions Reflections Reflections Reflections Reflections Reflections Reflections Reflecti

ons Reflections Reflections Reflections Reflections Reflections Reflections Re

eflections Reflections Reflections Reflec

flections Reflections Reflections Reflections Reflections Reflections Refl

STUDENT LIFE
reflections

Reflections of high school are not only of what we did while we were in school but the fun we had outside of the school day. When we reflect back not only will we remember dances, the Homecoming parade, and the Volleyball Marathon, we will remember everyday events as well. Details like how we get to school, our reactions to September 11th, and what it was like to have a younger sibling at the Wach, are all reflections that make up Student Life.

Reflections of
Four Years
September 1998-June 2002

Far BelowLeft: Rockin' with the first place sophomores' Homecoming float.
Far Below Right: Sophomore year, Lindsey Stuffle, Caroline Steele and Erica Spencer a girls that just wanna have fun at Winter Carnival
Below: These girls became friends right off the bat freshman year during the fall play, Midsummer Night's Dream.

Guess Who??

Junior year a few members of the class turned blue during the parade to show their class spirit. They play Genie from Aladdin, the Blue Man Group and Cookie Monster. If you can't firgure it out, go ask Kim Nichols, Katie Cavan, Chris Piekos, John Paladino, or Adam Sjogren and maybe they can help you out.

"There's more to this cake than meets the eye, at Homecoming junior year."

-Laura McNally

"Hmm, sophomore year... I used to pretend I was Reese Witherspoon from Cruel Intentions; I'm glad I grew out of that phase."

-Deanna Lafond

"I had a blast juggling on International Night sophomore year! I only set myself on fire once."

- Bret Robinson

"Oh, sophomore year! I can't believe we've changed so much since then!"

- Quinn Stuart

Above: For Homecoming junior year we entered the Blue Lagoon

Far Below: Freshman year's Popcorn Popper participants smile
Center Below: Students gather with Mr. O'Connor as freshman to observe physics
Below: Celebrating the end of freshman year right, with Spring Fling

It's hard to believe that it's been four years since we walked through the doors of Wachusett. Through the years we've made friends, made floats, and made memories we won't soon forget. Freshman year our class was a Popcorn Popper and we took second place, we took first place sophomore year with our Nifty Fifties float, junior year we came in fourth with our Blue Lagoon, and senior year we took Second again with the Emerald City. Sarah Steinhardt reflected on the years,"I've met some of the best people and had some of the best times during my four years at WRHS." Jessica Stacey agrees, "Because of all of the friends I have made, I had so much fun during my high school years and I couldn't have done it without each and every single person in our class." Through the years here we have become more than just a class, we've become like a family. We've helped each other through good and bad times and now we move on. No matter where we end up in the coming years we'll always have each other and we'll never stop reflecting on the last four years.

"Another turning point a fork stuck in the road.Time grabs you by the wrist, directs you where to go. So make the best of this test and don't ask why. It's not a question but a lesson learned in time.
It's something unpredictible yet in the end it's right. I hope you had the time of you life."
- Greenday

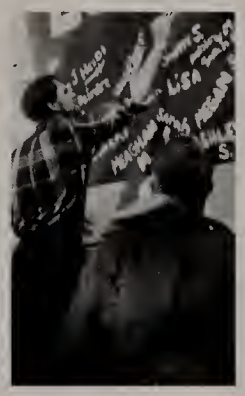

Clockwise from Top Left: Kate Muir and Lisa Guarini looking Hawaiian as sophomores: Mr. Townsend putting final touches on our float: Jeff Swanberg and Andrew DelDonno, junior chess players: Girls' Freshman Basketball: Charlie's Angels, Trina Vargas, Jen Boquist, and Becca Murphy: Sarah Steinhardt and Jill Comeau at Winter Carnival, sophomore year: Boys' Freshman Basketball

Junior Prom

May 12, 2001

"Prom was fun. The setting was really different and interesting."

- Eric Rudman

"A Prom with trains, turtles, and polar bears is bound to be interesting! I had the time of my life."

- Christine Swisher

"Being Prom Queen is something all little girls dream about; I never expected it to be me."

- Ashley Weathersbee

"You can't go wrong with a Prom at the Zoo."

- Brian Silver

"The best part of Prom was that it was at the Ecotarium. Even if you got tired of dancing there was so much else to do and see. It's a great memory."

- Heidi Buckner

Left: Rebecca Murphy and Kyle Coffey take a break from the dance to share a romantic moment.
Middle below left: Mark Quigley, Deana Mansfield, Kristen Berquist and Andrew Charbonneau smile as they wait for the train
Below: Joe Palombo and Caitlin Smith get close on the dance floor

Above: Wow! Look who arrived in style. **Top left:** Rachel Meritt, Jess Spiro and Maria Gaffney find time for some girl talk **Top right:** Lindsay Nystrom, Hayden Lincicome, and Jill Comeau enjoying the Train Ride

Below: The crowd looks on at the Coronation of the Prom King and Queen.
Middle below: John High and Megan Blomgren seem to be enjoying themselves on the dance floor

Junior Prom was held at the Ecotarium in Worcester. The theme was "A Night Under the Stars." Attendants were pleasantly surprised by the wonderful dinner, a fun filled train ride, and a romantic night of dancing. The museum was open all night so there was something for everyone to do. The roof was used as a dining room so we could all enjoy our dinner "under the stars." Upon a short walk around the grounds you could check out the many exhibits and animals on display. Many people enjoyed taking a short trip on the train, while others danced the night away. Several couples came in limos, while others choose to drive. Towards the end of the night the Prom Court was decided. Roni Percia, Sheree Szumilo, and Stephanie Johnson were chosen to be on the female court; Brian Silver, Chris Algoo, and Adam Sjogren were placed on the male court. Kevin Massey was our king and Ashley Weathersbee was our queen. The evening was filled with fun and certainly a night to remember.

"Junior Prom was a fun night. I had a wicked good time" Senior Mike Carreiro

Above: A group of friends eagerly await their night under the stars

Above left: The Queen and her Court smile
Above right: The men of the Court looking suave.
Above: The polar bear didn't enjoy his night under the stars as much as we did. **Right:** Mark Peterson and Jill Orciuck sneak off to get a different prospective of the Prom.

Homecoming
Spirit Week
Week of September 24, 2001

Monday
Pajama Day

"I dressed up for PJ Day because Jess Beer dared me to look as dumb as possible in school for one day."

-Kevin Brisbois
Sophmore

Tuesday
Red, White and Blue Day

"Spirit Week is a great way to show school spirit, and Red White and Blue Day gave me a chance to show both my school and patriotic spirit.

- Andy Bigelow
Junior

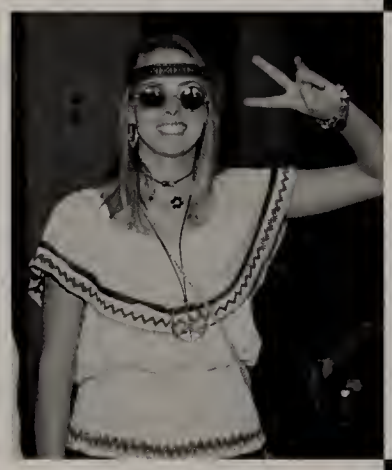

Wednesday
Decade Day

" Spirit week was a great way to positively involve the school as a whole. Plus, I loved dressing up for the sixties."

- Ali Frechette
Sophmore

Thursday
Beach Day

" Beach day was great! The amount of fun in wearing a grass skirt around school just can't be described!"

Jeremiah Hawley
-Junior

Friday
Green and White Day

" I like spirit week because it's fun , and you won't look like an idiot for acting crazy."

- Jayme Baker
Senior

Top left: Nicole Leger is ready for th beach in her full body wet suit. **Top right:** Katie Cavan and Caroli Steele show their obvious love fo Wachusett. **Middle left:** Lisa Guarin and Tracy Gwyther are in school spiri with Wachusett inspired hairstyles. **Middle right:** Laura McNally hosts spontaneous 80's workout session.

Above left : Mrs. Mcgrady all ready for bed **Above right :** Gregg Bradley and Matt Laptewicz show their patriotic faces and school spirit on Red, White and Blue Day

Below: Domination Corporation representing front and center

To start Homecoming off with a cheer and a yell, the pep rally took over last period on Friday. The gym was filled with green and white, faces all screaming for their cheerleaders chanting danced, the captains spoke and the band played on. One of the highlights of the rally was listening to Massey Kevin dancing rap and the cheered as Mountaineer. The classes all were announced, and for the hope of a winning homecoming record. This was a fitting conclusion to a week filled with spirit and strange costumes. Students dressed up as everything from Uncle Sam to The Green Machine to 80's rocking divas. Of course the Seniors won, proving once again that SENIORS RULE!

"Pep rally always gets everyone excited for the games and it's a great way to get everyone together to cheer on WRHS" commented senior Caitlin Smith on the Rally

Above: And the winners are...

Top middle: Cheerleaders show off their energy and skill in a rountine to raise Wachusett's spirit

Far right: Wind Ensemble pumps up the crowd with the school song "On Wachusett"

Homecoming
Pep Rally
September 28,2001

Why are soccer captains Andrea Comen, Rebecca Eli and Jess Blatt so confident? Because they know they have what it takes to make to the states.

Football captains Matt Regele, Mark Petersen & Kevin Massey drop a beat to show their pride in breaking a losing streak.

Homecoming
Parade
September 29, 2001

The Homecoming parade is always a highlight of the Homecoming festivities. The theme of this year's parade was "Cities." The freshmen class decided to represent the underwater Lost City of Atlantis; the sophomore class had a star studded Hollywood; the junior class set sail down to New Orleans, and the senior class followed the Yellow Brick Road to Emerald City. For the first time in Homecoming history, the Latin Club entered a float of Rome into the competition. The Band members joined in by dressing as Mountaineers, and the cheerleaders pumped up the crowd for the upcoming game. The sophomore class's Hollywood came in first with the senior class close at their heels in second.

Far above: You just might be a Red Neck if you're walking down Main Street with the Wachusett Wind Ensemble.
Above: The varsity cheerleaders' smiles put the cheer in cheerleading.

Top left: Seniors bring new meaning to the saying, "It ain't easy being green."
Top right: Hollywood stars of the sophomore class wait to take the spotlight.
Middle right: The lost freshmen of Atlantis.
Bottom right: Senior girls just wanna have fun!

Freshman
Lost City of Atlantis

" I had a lot of fun building it and it gave me a chance to meet new people from my class."

- Kristen O'Malley

Sophmores
Hollywood

" There was a lot of competition this year ,but, despite what others said, our class worked really hard and won. It was mad-phat."

- Trish Ethier

Juniors
New Orleans

" Though we didn't come in first, I feel that the experience of getting together with classmates was a fun and invaluable time."

- Dave Plante

Seniors
The Emerald City

" This year's senior class float committee worked really hard, and even though we didn't win, our float and the experience was unforgettable."

- Swati Sharma

Latin Club
Rome

"We came. We saw. We conquered. Ecce Toga."

- Pat Murphy

Below: Seniors Leigh Persico, Aislinn Brooks, Ashley Sherbloom, and Jess Flynn enjoy every minute of their last Homecoming.

The First Semiformal dance of the year marks the end of Wachusett's homecoming events. Ridiculous outfits from spirit week have been replaced by elegant dresses and button-down shirts. The same gym which had held screaming students little more than a day ago now clamors with popular music and bursts with dancing bodies. Saturday night, after all the games have been played and won, is the time for a final celebration. The remains of the floats sit in the corners of the gym reminding all of the events earlier in the day. The gym is packed with students dancing and talking over the music, all of them enjoying themselves in the crowded, heated space. During the night the kings and queens were crowned, Freshman Erin McDavitt and Rafiel Nyakako, Sophomore Ali Frechette and Kevin Brisebois, Junior Onalie Sotak and Robbie Little and the Seniors Steve Lynch and Julie Fisher. The week ended on a high note as students danced away the week's festivities and prepared for a spirited school year.

Senior, Kirsten Johnson strikes a pose. "Homecoming was so much fun! I danced all night."

Above: "Oh brother!" Bobby and Mike Lemire goofing off as usual. **Middle right:** Laura Wetzel, Courtney Jeffcoat, Kelsa Thorell, and Lisbet Rauh, LOOKING BEAUTIFUL!

Homecoming Dance

September 29, 2001

Middle left: Swati Sharma and Kristen Kelly gear up for the big night.
Bottom left: Christine Elloian and Stephanie Johnson share a smile on the dance floor.

Middle right: Dan Bernier and Joanna Ceballos boogie down. **Bottom right:** Hmm, it seems John High and Paul Morgan are up to something.

9-11
Art Exbit

By Mrs. Gallo's Water Color and Drawing Classes.

Jodi Beniot - Junior

Deanna Lafond - Senior

Elyse Lavin - Sophomore

Nick Sargent - Junior

Bonnie Beryhill

-Junior

Reflections Of An
American Tragedy
September 11, 2001

Far Below Left: A group of sophomores smile in anticipation of the walk **Far Below Right:**Laura McNally,the walk's organizer, making the finishing touches. **Below:** Dr. Pandisco addresses the school at *Wachusett Remembers*. **Right:** Colleen Brennan, Lindsey DiGorgio, Steve Lynch, Jaime Blatt, Matt Laptewicz and Jakki Ledger cheer on the walkers.

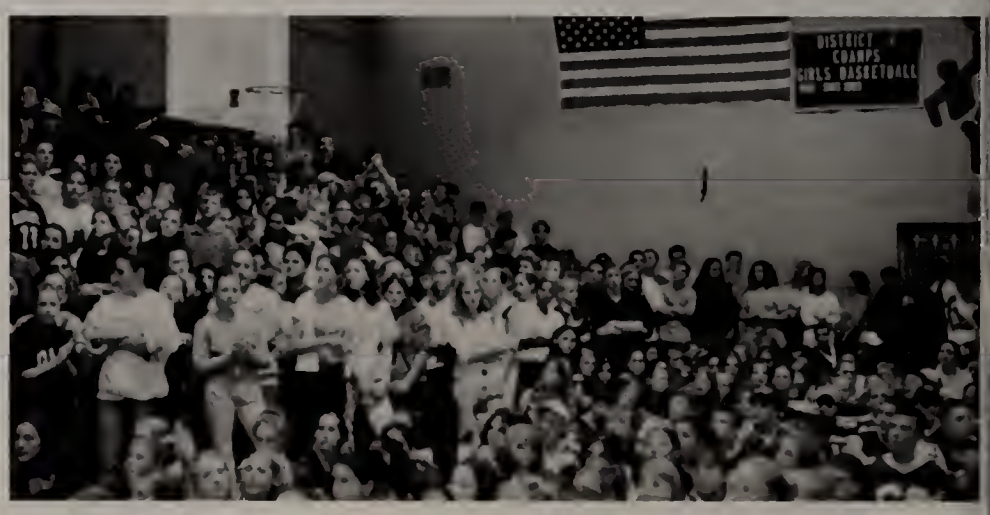

Above: A flag was hung during the Pep Rally as a symbol of pride and mourning

Far Below Right: The walkers descend down the hill, coming closer to the end.
Far Below Left: Mr. Hanfield and Dr. P lead the students to the mountain.
Below: Student Council members wait excitedly to congradulate everyone.

September 11,2001 changed our lives forever. Not only did the violent acts of terror bring America together but it brought Wachusett together as well. The Student Council put together a very thoughtful remembrance ceremony that helped the whole school deal with the tragedy. Religious leaders from around the community came to help the students out as best they could, and students made speeches on their reactions to the tragedy. In an effort to raise money for the children of the victims, Student Council organized an 11 mile walk for unity. The walk started out at Wachusett and ended with a reception at Wachusett Mountain. Through donations and sponsors they raised over $15,000 for the fund. "The walk for Unity and the ceremony *Wachusett Re-members* were great ways to bring the whole school together to grieve and move on," said junior Ashley Smith. The horrible event changed our lives, yet it was nice to know we were all there for each other and our community in our time of need.

"I will not forget the wound to our country and those who inflicted it. I will not yield, I will not rest, I will not relent in waging this struggle for freedom and security for the American people."

Above: Mrs. Bloom, Mrs. Goddard and Mrs. Wojickski smile while taking a break from the hike.

Far above left: National pride merges with school spirit during the Homecoming parade.
Far above center: Members of Singers reflect on the tragedy before going into the cermony.
Far above right: The walkers ended the 11 mile trek with a reception at Wachusett Mountain.
Above: Dan Frechette, Derek Henderson, Tim LaFave, Chris Erikson and Keith McRell prove they can finish.

Driving and Parking Lot Reflections

" I love to carpool with Chrissy Fisher, it makes my day."

-Lyndsey Digorgio
Senior

"I like to drive my car around the parking lot and park in all the different spaces."

-Brittany Bisk
Senior

"Oh man! My car is dirty."

-Dan Cobb
Senior

"Oh no! Did I hit someone?"

- Shannon Lee
Senior

" I like my car. It's fun to work on such a classic!"

- Lindsey Botticello
Senior

Below Left: Ashley Meola, Mark Cecchini and Mike Zarach wait for the parking lot to clear.**Below Right:** Kelly Howard and Aiden Bradley wait for help with their flat tire.**Below:**Zack Ritland and Matt Jefferson discuss how to get out of the parking lot quickly.**Left:** Linnea German, Mollie Perry, and Andy Kazmarck spend time in their car.

Above: Don't you just love the parking lot after school if you're in a hurry?

Below: Matt Richardson and Pat Towner concentrate on their mission to entertain.

We've all seen the flyers around school, perhaps some of us have even made our way out to see them sometime. Wachusett's halls are filled with several talented students who head their own bands. They write their music and play others' music, yet they generally just have a great time. They've played at school events, town events and anywhere they could get a gig. Perhaps [illegible] their names in lights and we [illegible]. Afterall many popular bands [illegible] playing local high school sh[illegible] break. So take time out of yo[illegible] and see these talented stude[illegible]fore they turn into big stars.

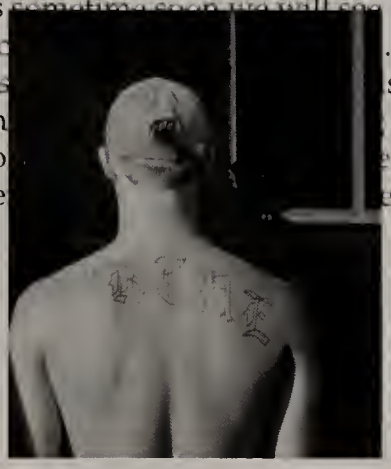

"We play for the fun and for the love of music."

- Paul Morgan on Virtue

Above: The members of Virtue anxiously await their stage entrance.

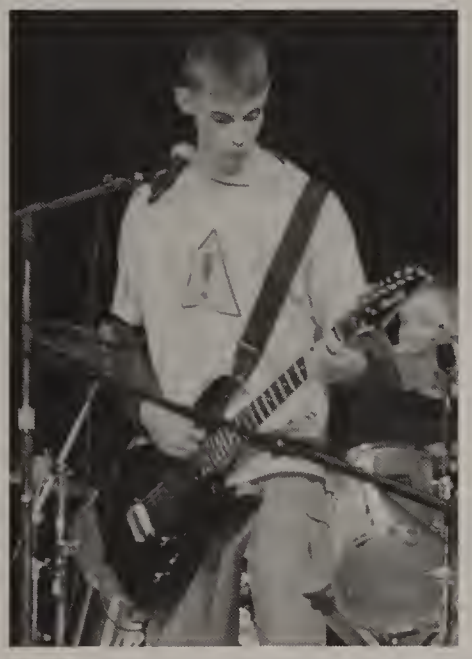

Reflections of
Student Bands
Entertaining Wachusett

Middle Left: Two mics- Mike St. Jean of Feedback, and a microphone... get it? HAHA
Middle Right: Joe of Rizen gets a little violent with the microphone.
Above: The boys of Jzozloxtolic rock the night away.

The Fall Musical

Grease

November 9-11, 2001

I wish every high school had a theater department like Wachusett's. *Grease* was so much fun. You can't get much more love than that!! I'll never forget all the good times. 'We'll always be together'"

- Trina Vargas
'Sandy'

"Even though I had trouble walking for a week, *Grease* was a heck of a lot of fun and I'm not sorry I did it!!"

- Nick Tritone
'Teen Angel'

"I was really glad to work with all the people in *Grease*. We had an awesome time and we became a lot closer because of the show"

- Stephanie Ravesky
'Chorus member'

"*Grease* was good. I liked playing drums during 'Hand Jive'"

_Drew Buckley
' Pit Orchestra'

"Stage crew was an awesome part of the show. I had so much fun running the curtains. We worked really hard and had a lot of fun"

-Jennifer Beaudoin
'Stage Crew '

Left: The Pink Ladies and the T-Birds "go together." **Bottom left:** Frenchy receives advice from Teen angel, Nick Tritone. **Bottom Right:** Rizzo sings her "praise" for Sandra Dee. **Below:** These cheerleaders show off their Rydell spirit.

Above: The entire cast of *Grease* comes together to mark their accomplishment and friendship.

Below: Sandy tells her new Rydell friends about her summer romance.
Far Below: During a Pink Lady sleepover, Marty tells the girls about her love, Freddy.

The Drama Department started the year off to a great start performing the musical Grease. Doug Ingalls directed with assistance from Mimi Paquette. Melanie Donegan produced the show, Mr. Nerebonne was the music director and Joel Seger did costumes while his wife Christine choreographed the show. Trina Vargas de-lighted the stage as Sandy, Marykate Cleary played Jan, Brie Graber was Boquist Frenchy, Jen Marty, Heidi Buckner was Rizzo, and Kate Cavan played Carriero Patty. Mike "T-Birds" as headed the with help Danny Zuko, Bruhn as from Dave Kneckie, Drew King as Doody, Mike Lemire as Roger, Kazim Qutab as Sonny and Dave Plante as Eugene. Both audiences and the cast members enjoyed the production.

"The cast of *Grease* became a big family. We all had the best time and none of us will ever forget it."
- Marykate Cleary

Right Top: Danny and Kneckie lead the boys in 'Grease Lightning.'
Right Center: Sandy, with her new attitude, confronts Danny at the end of the play.
Far Right Center: Roger hangs a moon on the crowd.
Right Below: Pitt orchestra members Drew Buckley, Adam Jolicer, Chris DePasse, Jill Comeo, David Cote, Maeve Rovce, Chrissy Smollin, Dan Riccardi, and Melissa Cox were the beat behind the songs.
Far Right Below: The Stage crew takes a break from running set pieces to smile.

Tales Of the Cafeteria

Reflections

"We *love* it when people randomly scream, whistle and shut the lights off."

-Ryhann Malloy and Stephanie Trybu
Freshmen

"I threw a cheese doodle a foot in the air and some lady gave me trash duty."

-Emily LaVergne
Sophomore

"Last year we saw someone lick someone else's face."

-Dan Thorp, Rob Little, and Chris Carlin
Juniors

"I got Lunch Duty eleven times in one year!"

-Chrissy Fisher
Junior

"I'll never forget the day the skunk came into the cafeteria."

-Emily Reynolds
Senior

Far Left Below: Seniors Caroline Steele, Erica Spencer, Julia Johns and Marykate Cleary share a sandwich.
Left Below: These sophomore boys give lunch period the thumbs up!
Left: The caf is empty. Must be Build-a- Burger again!!
Below: When isn't Dave Bruhn trying to sell us something?

Far Above Right: These students's check to see what's in the hot lunch line.
Above: Don't you just love waiting in the lunch line?

Far Below: It seems Penelope has warmed up to Thadeus' proposal of what to do with the land.
Below: Sofia and Drew seem to be hiding a mystery behind their smiles.

This year's Murder Mystery was "Dead is a Four Letter Word," set in Dead End, Texas. The residents of the town meet to discuss what to do with some land that has now become available. There are three proposals for the land. During the town squabble, Stinky Sue, Fannie Maloy and the School Marm's donkey are killed, the start of other hillarious situ- ations. The show was put on by Wachusett's Drama Club, and directed by Doug Ingalls and Nate Newton. The characters of the night were Marykate Cleary as Penelope Wan- derlust, Sofia Wronski as Miss Leticia Crabtree, Alyson Sutherland as Olga Svenson, Patrice Lahair as Velma Svenson, Arianne Baker as Sven Svenson, Thema Whittimore as Joshua Fenner Blakely, Tyler Svenson, Sarah the Prospec- Victoria tor, Raevsky as Hauer as Petie Mike Carreiro as StanPlan, Stephanie Little Joe Stinky Sue, Chris Hoey as as Marshall Rebecca Roy Drew King as Maloy, Wheelwright, Lemire as Sly D. Posset, Thadeus Thudwacker, and Todd Vickstrom as Mr. Randolf.

"Murder Mystery was very challenging but it was a lot of fun!" - Freshman Alyson Sutherland

Far Right Above: Miss Leticia Crabtree teaches the audience a lesson.
Right Above: Tyler and Alyson work the crowd.
Right Middle: Penelope looks shocked at what's happened. Is it all a cover???
Right Below: Sisters Megan and Julie Kirby serve up the meal along with a side of murder.

Murder Mystery

Drama Club's Dinner Theater

Sibling Reflections

"We are twins!!!"

-Jon and Justin Chivilo
Senior Twins

"We like being twins because people always recognize us as twins."

-Ani and Alin Yagmorian
Senior Twins

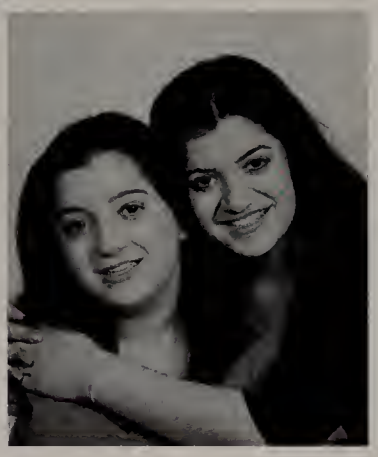

" Having a twin is like always having a best friend around."

-Greg and Eric Chadonet
Senior Twins

" We like being twins because we can always count on each other."

-Amy and Melissa Follet
Sophomore Twins

" Being a twin is fun because we like to trick people."

-Cassie and Holly Henderson
Freshmen Twins

Middle left: Mr. Either wit his daugter Trish and ste daughter Stephanie Wilson **Middle Right:**Zack and Ma Ritland at lunch. **Below:** Cay and Shanna Ursin cheerir **Left:** Jess and Jamie Blatt wit the State Girls Soccer Title.

Above Left: Brie and Beth Graber before *Grease*. **Above Center:** Megghan and Shanno Krosoczka Smile. **Above Right:** Andrew Del Donno and his sister Christina smile lunch. **Far Above Left:** Nikki, Jakki and James Ledger before the Walk for Unity. **F Above Right:** Julie and Chrissy Fisher Before Homecoming.

Far Below: Looks like there is more to this card game than Meets the eye.
Below: The cast and crew smile and celebrate with their first place trophy from the Peliminaries.

The year's Competition Play " The Real Inspector Hound" was a success for the Drama department as usual. The play went on from the preliminary round held here at Wachusett to the Semi-finals in Brookline. The Cast was wonderful in this witty who done it directed by Mr. Doug Ingalls. The Cast consisted of Todd Vikstrom as Birdboot, Dave Plante as Moon, Marykate Cleary as Drew King Mrs. Drudge, Gascyle, as Simon Felicity Patrice LaHair Sofia Cunningham, Lady Wronski as Muldoon, Cynthia Major Mike Lemire as Muldoon Magnus ton as In- and Nate New- Hound, spector made a Dave Bruhn dead body. cameo as the Todd, Dave Marykate , Sofia , Patrice and all took home act- ing awards from the pre- liminaries, Dave Bruhn and Adrienne Altobeli took home set awards along with Karl Murwin for a Lighting award. Marykate took home an acting award from the Semi finals and Dave received another set design award there as well.

" Comp Play was the Most Amazing experiance! To be surrounded by so much Talent was an honor and worth every bit of effort." Megghan Krosoczka

ar Above Right: Oh No! Could this be the Real inspector hound?
ar above Center: Hmmm..... It looks like Mike Lemire and Sofia Vronski are really getting into their role as husband and wife.
ar Right: Mr. Ingalls simles with his ticket to the Semi-Finals
ight: Moon and Birdboot trying to firgure out Who Done it.

The Real Inspector Hound
Competion Play
March 2, 2002

Above: Sofia Wronski, Patrice Lahair, Marykate Cleary and Brie Graber all smile to shake off their preshow jitters.

Reflections

Winter Carnival

March 2, 2002

"Now that I'm a senior I was more appreciative of my last Winter Carnival."

- Swati Sharma
Senior

"Winter Carnival was great! I loved dancing with all the different people, they call me a dancing queen."

-Amber Valliancourt
Sophmore

"Winter Carnival was great this year! I always love going to dances at the Centrum."

-Matt Martin
Junior

"Winter Carnival was very memorable this year, It was a great night to spend with my friends and dance."

-Chris Depasse
Senior

"My first Winter Carnival was great. I'll definitley go again."

-Laura Barney
Freshman

Below Left: Kristen O'Malley, and Marrissa Rosseti smile on the dance floor
Below Right: Tomeca Hatch and Ryan Lizewski get close.
Below: Lynsey Stuffle and Carly Holbrook looking gorgeous
Left: These buddies boogie down on the floor

Above: These senior friends share a moment at their last Winter Carnival

Far Below: Members of the Varsity Cheerleading squad hang out at the dance.
Below Center: Members of Student Council are looking good
Below: Where's Waldo? Dr. P?

The annual Winter Carnival was held at the Centrum on March 2, 2002. The Kings and Queens were nominated from each class for the very first time. Bergen Washburn and Dave Tinsley became the majesties of the freshman class, while the royalty of the sophomores were Megan Creedan and Chris Belcher. As the nominations continued, Matt Martin and Jill Orchiuch were awarded the title of King and Queen of the junior class, ending with Ashley Weathersbee and Mark Peterson being crowned for the senior class. The offical court song was "What a Wonderful World" by Louis Armstrong.

Throughout the night the students were able to take professional pictures with friends and enjoy all kinds of different music. Student Council as usual provided the decorations and a few extra special surprises such as blow up microphones and guitars. Freshman enjoyed their first time at the Centrum for a semi while seniors clung to their last. All in all, the night was memorable and enjoyed by everyone.

"I really liked how the lights were on the whole time!"

-Mike Robert
Senior

Above Right: These seniors take a break from all their intense dancing

Above: Looks like Winter Carnival is too much for these freshman

Reflections of
Work
What we do to make money.

"I love my work because I see people I know, be really creative, and get paid for it."

-Beth Bourgou
Senior
Jo Ann Fabrics

"At McDonald's I love to see you smile."

-Tim Westerlind
Senior
McDonald's

" I work for the money."

-Amanda Cannon
Junior
CVS

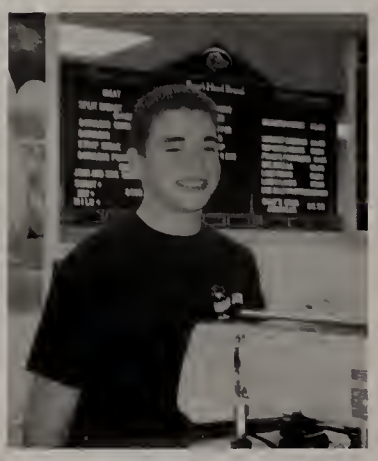

"What do you people do, follow me to work?"

-Ed Gaudett
Senior
Banana Joes

"I like working at Rob Roy because I get paid to talk on the phone!"

-Crystal Henderson
Freshman
Rob Roy

Below Left: Jesse Depatsy and Katie Dufersne spend their time at Dunkin Donuts.
Below Right: Ben makes his money as a cashier at Big Y.
Below: Josh Novak looks like he enjoys stocking milk at Big Y
Left: Mark Quigley has fun scooping ice cream at Friendly's.

Above: Matt Martin, Scott Green and Jeff Patrone show ther hard work at Agway.

Far Below: Leigh Persico, Aislinn Brooks, Ashley Sherbolm and Hailey Ray take a break from working on numbers to smile.
Below: How many senior guys does it take to play a game of fuse ball?

The Fifty Day Party is a time when the seniors gather together and reminisce on times gone by. "Can you believe that we've come so far and only have 50 days left?" seemed to be the sentiment of the night. The class officers and advisors did a wonderful job of putting the whole night together. They had a money pit where we had 30 seconds to catch as many bills and win a prize, a temporary tattoo artist on hand, a DJ, a fuse ball table, an air hockey table and all the arts and crafts and neccessary to make a number for the count-down in the cafeteria. It was a great turnout and all who were there looked as if they had a wonderful time. It was a great night to celebrate being a senior and only having 50 days left while the rest of the school had many more.

"The basic idea of the night was taking the Fifty Day Party to the next level."
- Brian Silver
Senior Class President

Right Below: Quick, you only have 30 seconds to catch as many bills as possible!
Right Above: Jess Blatt looks like she can handle the air hockey game all by herself
Far Right: Shane Lavoie gets a tattoo to remember the event. Don't worry it's only temporary.

Above: These seniors are done with their signs and take advantage of the DJ to perform a line dance.

Senior
50 Day Party
March 5, 2002

Refections of Locker Time

"My locker holds all my sporting equipment, some pictures, some candy and an article about Mc Donalds."

- Nick Gimette
Senior

" I keep a supply closet in my locker , everything except the kitchen sink."

- Chris Hoey
Freshman

" Gee Sargent Armstrong, What's in my locker? It's not mine."

- Kyle Toto
Senior

"My locker is the best! I have a leopard print mirror, my books, my heart from Valentine's Day, pictures, and my college magnet."

- Aislinn Brooks
Senior

"In my locker I keep my books, my jacket, and my bag and that's all."

- Nick Wolf
Senior

Below Left: Lynn Morrelly and Jess Flynn smile between classes.
Below Right: Kelly Christenson takes a book from her locker.
Below: Onalie Sotak and Brook Hansen smile because it's the end of the day on a Friday!
Left: The hallway is always this crazy in the morning before class begins.

Above: Funny how people stick their butts out when packing their bags.

Far Below: Adam Katz, Kevin Massey, and Gregg Bradley get to know each other better at their lockers **Below:** Laura Wezel, Christin Ellian, Kelsa Thorell, and Steph Johnson use their lockers as giant birthday cards.

Of all the places in the school, we spend the most time at our lockers. We decorate them, we slam them, but above all we love them. They hold our books, our pictures, and our memories. Before school starts every year there is a big push as to who gets the best locker, in the best place, surounded by the best people. Looking down the hallway during class you won't get the picture of student life here at the Reege, but when the bell rings the fill up and hallways how vital you can see really are. look into the lockers and Take one locker and someone's their life. you can see magnets, Pictures, magazine books, and lockers are articles, our sonality. full of per- Because after all Because af- would we ter all be without our lockers?

" I spend so much time at my locker, I'm really glad that I got one with all my friends!"

Matt Laptewicz
Senior

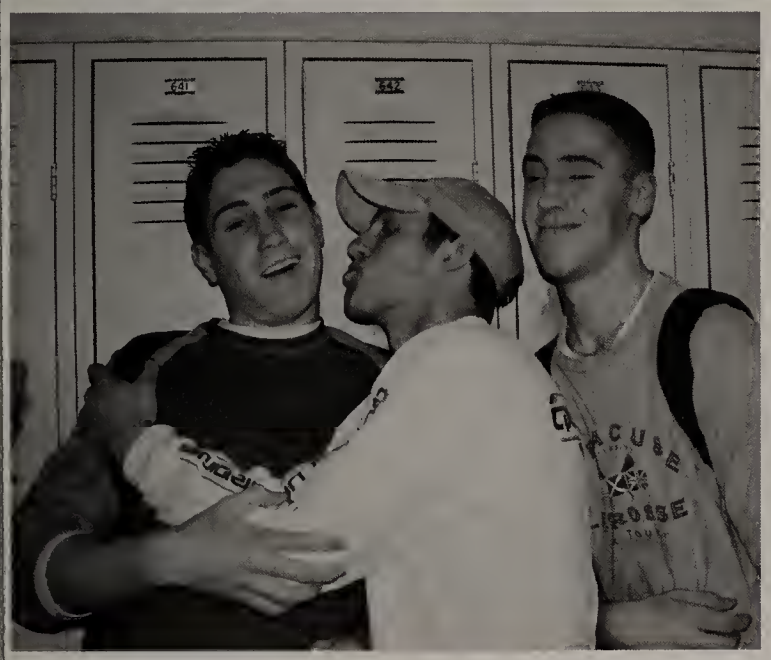

Above: Gina Basinsky and Nikki Sarrette smile in front of their lockers.
Right: These friends all got their lockers together to share extra smiles in the morning.

Far Above Left: Mike Lindbolm looks a little intense. Stressful day Mike?
Far Above Right: Sara Blatt and Caitlin McCraken get ready to leave their lockers.

Reflections of the
Volleyball Marathon
March 15 - 16, 2002

"The Volleyball Marathon was a great way to spend a whole night with my friends and socialize."

- Melissa Follet
Sophomore

"The Volleyball Marathon was hours of fun, and I'll definatley do it next year!"

- Melanie Cutler
Sophomore

"The Volleyball Marathon was a fun way to help out others and spend time with my friends."

- Sarah Whittemore
Sophmore

"The Volleyball Marathon was an epic journey of competitiveness."

-Zack Ritland
Senior

"The Volleyball Marathon was a fun time. Team Fat Kid kicked *$$!"

-Matt Jefferson
Senior

Below Left: Hey if you guys are all in here taking a break, who's playing?
Below Right: Jess Beer and Sara Blatt show they have the energy at any hour.
Below: Lauren Mattishack brings new meaning to the phrase, "air ball!"
Left: Wow! Eric Rudman dominates with that serve.

Above: This team huddles together for a strategy session.

Far Below: Team Pink basks in the glow of victory.
Below Center: Hey! No pig pile sleeping, just playing volleyball.
Below: This team huddles before their big match.

The annual Volleyball Marathon was back on this year after being canceled last year due to the snow. It's an all night marathon of volleyball games and fun. Throughout the night there were a series of four tournaments. This year's big winners were a team of seniors headed by Justin Chivilo and Mike Mailhot. Their team included Tim Dan Bernier, Mike Lafave, Adam Sullivan, and Eric Richards, They won Rudman. third tour- the first and team of naments. A headed by sophomores and Zack Brad Bagdis the second Raskett took and the tournament n a m e n t fourth tour- another was won by niors led by team of se- and Jon Jon Chivilo night was a Hines. The cess and great suc- very few there were break to who took a nap.

"This year there were a lot of good teams like Team Fat Kid, but they could not overcome our team's awesome 'Pink Power'!"
-Dan Bernier
Senior

Above Far Right: Is this a Gatorade commerical?
Above Right: Matt Lane and Dave Young trying to intimidate the competition.

Above: Deb Noelle, Amber Valliancourt, and Liz Munger take a break with a smile.

How did you get yours?

Nickname

Reflections

"I used to have a hair cut that looked like Llyod Christmas from *Dumb and Dumber*, I also used to make the track team laugh like Jim Carey"

-Nick Wolf
Llyod Christmas

"I used to call my cat Kird and my friends though it was funny and started calling me it!"

-Kirsten Johnson
Kird

"My friend drew a picture of a girl's head and I thought it looked like a muffin. When I told her I liked her muffin she made fun of me and it stuck."

-Andrew DelDonno
Muffin Girl

"My tennis team started saying, "We like Steele," and "Steele the competition." So I got the nickname Steeler."

-Carlone Steele
Steeler

"At a party my brother's friends started calling me it and my friends picked it up and have called me it ever since."

-Gregg Bradley
Bradlo

Far Below Left:"Big Swat" Sharma, "Beanie" Farabough and "Quinifred" Stuart smile. **Far Below Right:**"The Big Shuck" Ritland shares a moment with his buddies **Below:** Laura "McNasty" and"Morph" Horreanopolus take a break from Lacrosse practice. **Left:** "Kidney Stones" Bottcher and"Frost Bite" Faucher laugh at their nicknames.

Steve Lynch - Lynchy	Kevin Fox - Super Kev
Matt Kronopolus - Krono	Adam Nunnari - Nunn Nunns
Amanda Eckhardt - Orange Steeler	Jess Blatt - Moo
Katie Cavan - Caveman	Bret Robinson - Mookie
Dave Leslie - Nugget	Adam Richards - Richter
Mike Dudley - Mullet	Dave Young - Squirely
Chris Algoo - Goo	Geoff Kilebrew - Geoffro
Matt Richardson - Twig	Jaime Baker - Jimo
Lisa Russo - Lisa Lisa Bo Bisa	Jon Heines - Squitz
Deana Mansfield - Deana Beana	Julie Fisher - Guppy
Bonnie Dennis - Bon-Bon	Dan Monough - Dino
Nick Strum - Seeds	Chris Peikos - Mayhem
Mark Quigley - Squiggles	Emily Reynolds - Rhiney
Matt Laptewicz - Lappy	Sue Golas - Juicy
Matt Field - Flatter Mouse	Chris Kauppila - Big Kaups
Maryellen Sullivan - Buttons	Matt Jefferson - House
Mike Zarach - Zipps	Molly Mclaughlin -Dr. Mol Mol

Below: Jeremy Murphy, drummer of Double Helix, really gets into his music.
Far Below: Guitarist Adam Richardi (left) and guitarist/lead singer Dave Cote, of Jzozloxtolic, focus as they entertain the crowd.

In April, the efforts of coordinators Kim Nobrega and Brian Silver paid off; the Second Annual Cowabunga Show was held in the school's auditorium. All proceeds from the event went to the Brian Atlas Scholarship Fund, in memory of the late teacher and mentor Brian Atlas who inspired the first Cowabunga show last year. Seven bands were featured: Rizen, Virtue, Double Helix, Feedback, Crestfallen, Jzozloxtolic, and Likwid. Each band played a variety of different music. They performed songs of original and also their own covers of more prominent songs. The genre of music ranged from punk to metal to classic rock to alternative. The crowd of students displayed their enthusiasm for the energetic and talented bands.

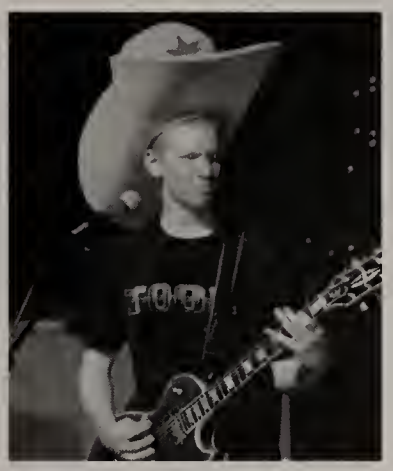

" It was great that we got to perform our music, while at the same time raising money for an important cause."
- Phil Brown (Double Helix)

Above Far Right: Mike St. Jean of Feedback, joins Bill Lynch and Crestfallen during one of their numbers.
Above Right: Kevin Massey and Amanda Brooks of Virtue opened the entire show with great sound, energy, and enthusiasm.
Right: The boys of Likwid (left to right) Phil Demers, Aaron Dibiasio, Dan Preston, Chris Campbell, and Dan Balder, appreciate the music of their fellow musicians while awaiting their turn on the stage.

Cowabunga Show
April 11, 2002

"*The Man Who Came to Dinner*? Too bad nobody came!"

-Tim LaFave
Senior

"This play was challenging but a lot of fun when it was all said and done!"

-Jen Circosta
Senior

"We had so much fun getting ready for this play, we all grew a lot closer!"

-Rebecca Roy
Junior

"It was a lot of fun to help run the production of this show, Definitley a new experience!"

-Sofia Wronski
Sophmore

"I will always cherish my theatre memories of this year, especially with all the seniors."

-Drew King
Freshman

The Man Who Came to Dinner
Spring Show
April 25-28

Left: Tim LaFave and Andrew Bigelow hold Nate Newton up after a fall
Below: Jen Circosta and Tim LaFave share an onstage moment.

Cast of Characters

Sheridan Whiteside - Nate Newton
Maggie Cutler - Jennifer Circosta
Bert Jefferson - Tim LaFave
Lorraine Sheldon - Brie Graber
Dr. Bradley - Andrew Biglow
Harriet Stanley - Adrienne Altobeli
Mrs. Stanley - MaryKate Cleary
Mr. Stanley - Todd Vikstrom
Miss Preen - Rebecca Roy
Richard Stanley - Josh Fenner
June Stanley - Elizabeth Sweeney
John - Michael Carreiro
Sarah - Lisa Guarini
Mrs. Dexter - Alyson Sutherland
Mrs. McCutheon - Marisa Rosseti
Professor Metz - Christopher Algoo
Beverly Carlton - Michael Lemire
Banjo - Tyler Hauer
Sandy - Dave Bruhn
Westcott - Dave Plante

Ensemble

Ashley Fenner
Lisa Flannery
Patrice LaHair
Stephanie Raevsky
Whitney Swanberg
Caitlin Lahey
Jessica Dickman
Drew King
Ryan Steele

Props

Chris Hoey
Alyson Sutherland
Dave Plante
Sheri Varga

Stage Manager - Sofia Wronski
Ast. Stage Manager - Patrice LaHair
Lighting and Sound - Karl Murwin
Sound Effects - Chris Hoey
Crew Chief - Melissa Penney
Construction Chief - Dave Bruhn

Set Constuction and Crew

Adrienne Altobeli
Andy Bigelow
Dave Bruhn
Mike Carreiro
Jill Comeau
Ashley Fenner
Lara Fensin
Jenn Harackieicz
Tyler Hauer
Chris Hoey
Drew King
Patrice LaHair
Meghan LaFlamme
Caitlin Lahey
Mike Lemire
Karl Murwin
Melissa Penney
Dave Plante
Alyson Sutherland
Whitney Swanberg
Todd Vikstrom
Sofia Wronski

Make Up and Hair

Ashley Benander
Jen BoQuist
Meredith McCathy
Ariann Bridges
Meggan Krosoczka
Katelyn Clark
Sarah Benoit

Make Up Chief - Leah Robichaud

Saracophagus Constuct and Design

Jessica Aksel
Megan Blomgren
James Ledger
Jay Messenger
Ms Breen's 3D Art Class

Far Below: The muscles of WRHS Stage Crew!
Below: How do you use that Chris Algoo?

The Man Who Came to Dinner is a wacky comedy of an intrusive radio star who "falls" on the icey steps of an unsuspecting suburban family in Masalia, Ohio. Whiteside, an outspoken radio personality, had been invited to dinner by the innocent Stanley's, whose lives are forever changed after a few months of the impaired Mr. Whiteside operating his outrageous actvities from their living room. Whiteside's secretary falls in love with the local newspaper man, deliv- ery men fly in and out with everything from pre- sents to penguins, to movie stars and in the fantastic maddness at the end, Mr. Whiteside deserves. gets what he directed the Mr. Ingalls help from show with Donegan, Mrs. of upstage, the mothers Mrs. Seger and a Fox, cated cast, to Wronski, Mr. a great show. very dedi- come up with

"The Man Who Came to Dinner was my swan song to WRHS theater!"
-Nate Newton
Senior

Above: The cast offers Nate a gift for his performance.

Far Above Left: Presenting Brie Graber!
Far Above Right: Tyler Hauer holds a very surprised Rebecca Roy.
Above: The choir girls sing us a happy little tune with their smiles!

What's it really like?

A Day in the Life

Reflections

Monday

"On Monday I go to Mount Wachusett Community College and play basketball."

-Dave Brobeck
Junior

Tuesday

"Tuesday night is Pizza Fest, a perfect place to hangout with all my buddiesand have a good time!"

-Peter Gemme
Senior

Wednesday

"On Wednesday I go to Student Council meetings, lacrosse practice,and then I have voice lessons!"

-Shannon Lee
Senior

Thursday

"Thursday after school I have dance lessons and then I rush home to watch *Friends*!"

-Krissy Chapman
Senior

Friday

"On Friday nights I'm always with my friends. Sometimes we go to the movies but we are always together!"

-Nicole Gonzalez
Junior

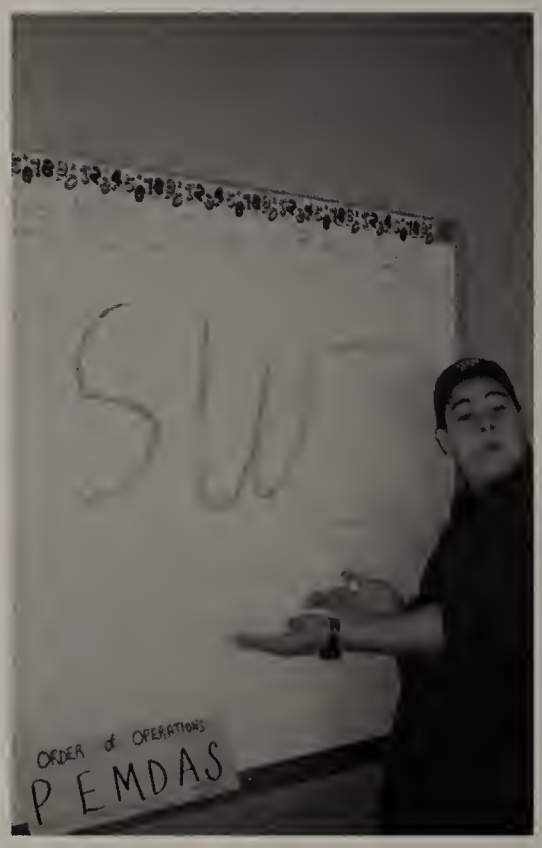

Far Below Left: Driving to school is part of everyday life for the seniors
Far Below Right: Katie Hays works on a math problem
Below: Mike Lindbolm studies before finals
Left: Big Mike's quote of the day is "SWI" for his favorite teacher Mrs. Swidey

Above: Our class time might be disrupted, but as Mr. Corriveau puts it daily, "We got the modulars."

Far Below: Seniors enjoy a last minute assembly before graduation
Below: The play's the thing for Mr. Ingalls' Drama Club

For most of us the alarm rings a little too early on week days, as we get up to be at school for 7:40. Typical students gobble down breakfast as they run out to catch a bus or a ride to school. We arrive at Wachusett say a quick hello to our friends and rush to our class. We survive rotating schedule and four lunches and anxiously await the bell ringing at 2:15. Then we hurry home or rush to practice, or a meeting or somewhere other than a class. Many of us have a job or two , anything to afford our lifestyle on the week-end. When the bell rings Friday we run out the door to a movie, a party, or someplace to let loose after our stressful week. During the week rush home we try to an occa- and watch sitcom and maybe do some home- work. That's a day in life of a typical student at the Reg.

"I usually get up at 5A.M. during the week to workout. On weekends I work at the Resevoir Motor Lodge and visit my boyfriend Howie."
-Cindy Warren
Senior

Above: During the fall most students head to the football games on Friday nights to see their team win; note the score!

Above Left: Every morning we try hard to remember our combinations.
Above Right: These freshmen enjoy themselves at Winter Carnival.
Above: Seniors perform "Remember Me This Way" at this year's Spring Concert.

A Special Thanks:
Unsung Hero
Reflections

We polled you all to see who you thought was an unsung hero and the votes are in. These are people who you feel do the most at school and who hardly ever get recognized.

Todd Shayler
"He's the best guy ever! He'll help anyone, he never judges, friendly, etc, he's an all around great person."

Katie Cavan
Lunch Ladies
Ms. Goddard
Matt Myers
Jen Pape
Mike Robert
Anthony Velez
Dave Deroche
Shanon Lee
Mr. Corriveau

Maeve Royce
"Maeve never thinks of herself first. Her main goal in life is to bring love to those around her. She is a loving friend and beautiful person."

Mr. Hanfield
Dan Guerra
Mark Peterson
Mrs. Shaughnessy-Zeena
Kelsa Thorell
Zack Ritland
Keith Kurlan
Rachel Masterman
Brian Silver
James Ledger
Stephanie Johnson

Harold the Janitor
"Many people don't acknowledge the custodians. They're awesome! Harold arranges voter registration at school and so much more ! Thanks!"

Ms. Jensen
Jill Comeau
Student Council
Mr. Hilton
Eric Jackson
Ed Gaudett
Erin Adams
Mr. Townsend
Mr. Smith

Kendra Leith
"Kendra is constantly giving her time for other people and she puts her heart into everything she does."

Mr. Nerebonne
Deirdre Donahue
Dan Bernier
Emily Reynolds
Eli Kesseli
Mr. Caouette
Kim Nobrega
Matt Tadry
Sarah Battersby
Mrs. Briggs
Josh Novak
Mrs. Dahlen
Kristen Hervey
Lesley Wheeler

Dave Bruhn
"He has accomplished so much during his years and is so involved. He's an honors student and puts 100% into everything he does."

Below Left:"Laura organizes all sorts of events including the Walk for Unity." **Below Right:**"Ashley did a great job not only as treasurer but she went above and beyond the call of duty as usual."**Below:** "Dan is always willing to help anyone with anything and he's invaluable with our computers"**Left:** "Caitlin Smith is involved in so many extra activities; she's always trying to make things better for our school."

Above: "Best Buddies does so much for the school, there's not many places that they aren't helping out!"

Far Below: Members of the Student Council work on the glass staircase mural.
Below: Lynn Zambetti and Sheree Szumylo
Right: Jess Blatt comtemplates the scary statistics of drunk driving.

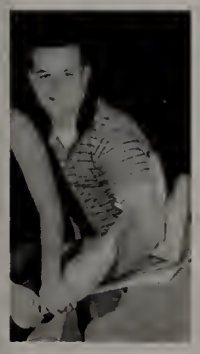

"The SADD day was a great experience. I think it really affected some people, and thats what we set out to do."
Junior
Matt Martin.

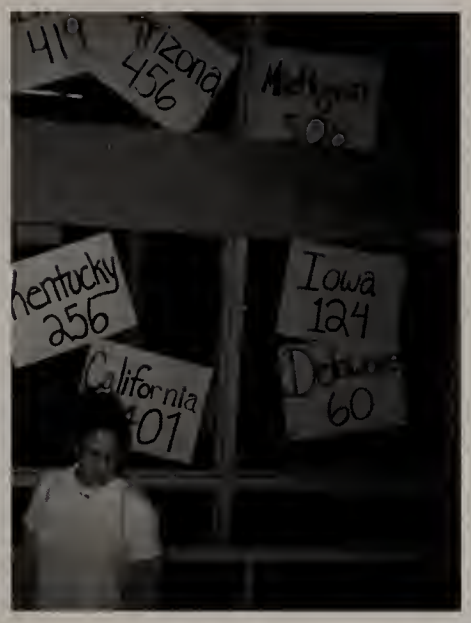

It's estimated that someone dies every 20 minutes from a drunk driving accident, This number almost doubles during the prom/graduation season. This year the students at Wachusett decided to do something about it. The student council , primarily junior Jamie O'Coin founded a SADD chapter. The friday before the junior prom was picked for a Day of the Dead. Throughout the day students were taken out of classes and brought back in a manner of mock accident. The dent was set up outside, upperclassmen walked by it to see what it's like to be on the scene of an accident. The underclassmen were given an assembly about drunk driving from an ER nurse. Students were reminded throughout the day of the dangers by a poem called silence and a motto, "Love Life, Don't Drink and Drive."

"We aren't trying to preach morals, We are just trying to show the Student Body Reality."
Jamie O'Coin
Junior SADD Founder

Students Against Drunk Driving

SADD Day

May 4, 2002

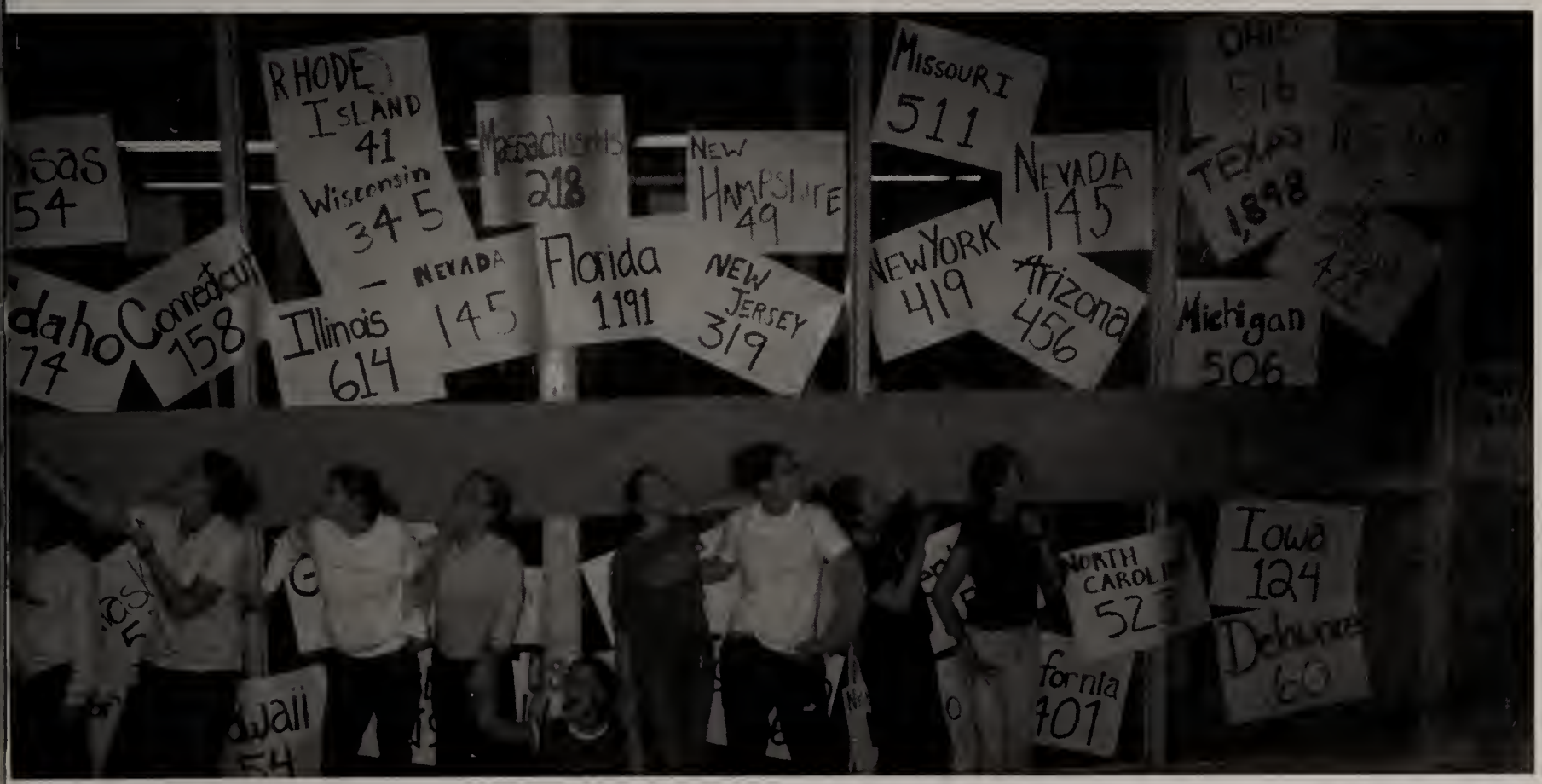

Making our Last Mark

Hall Decoration

May 23, 2002

"School spirit was big throughout the hallway with all the green and white."

Danielle Koury

"I think the hallway looks pretty crazy."

Brock Russell

"I like all the yellow paint."

Nikki Esperti

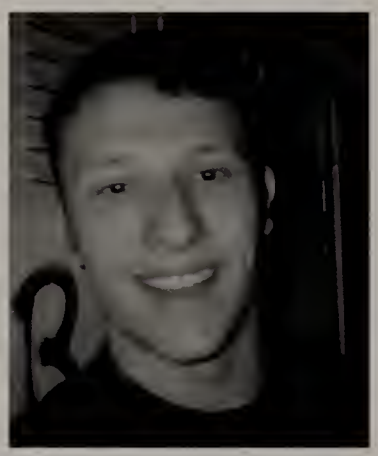

"My favorite part about the hallway is all the balloons."

Jon Chilvilo

"It was a lot of work but it ended up looking really good."

Jess Stacy

Far Below Left: Elise Parella and Christie Reynolds brought some of their own decorations.
Far Below Right: It never looked so festive.
Below: Who said that WRHS doesn't have a school pool?
Left: This makes a wonderful addition to the hallway.

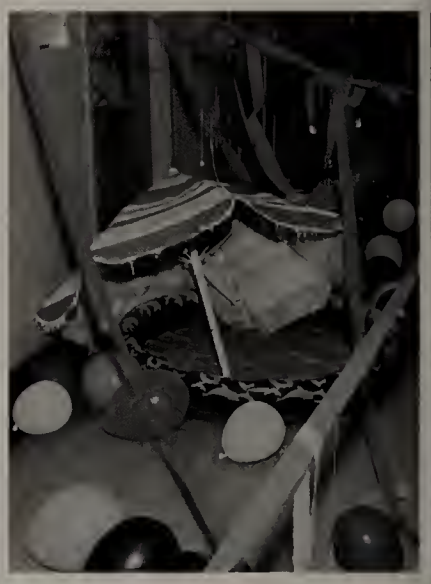

Above: These girls dressed up and decorated their lockers to show their friendship as the "Pink Girls"

Below: It looks like these friends are enjoying their milk and donuts.

The Senior Breakfast is the begining of the end for Wachusett seniors. The night before is spent wrecking, or decorating (depending on how you look at it) the senior hallway. We come in the next morning and get treated to a breakfast of donuts and milk before going into the auditorium for a last assembly. The morning is spent sharing last minute memories. Atalmostevery table you can see students filling out their senior pictures to give to their friends as momentos of the last four years. We say goodbye to the school, our friends and classmates. It's the last time before graduation where we are all together as a class. The assembly was spent voting on a marshall and a motto, getting our caps and gowns and setting any last minute fines or dues with the media center or class officers.

"The Senior Breakfast was fun yet sad, because it was one of the last times we will see everyone together."
Megan Shipman

Above Far Right: Melissa Cox writes down a few last remarks on a senior picture.
Above Center Right: Steve Gelles and Chelsea McCuen share a moment and a note.
Above: Chari Hill, Christine Ellion, Krissy Chapman, Meaghan Moynahan, and Stephanie Johnson share a smile and a donut.

Above: Why are these friends smiling? Because they are outta here!

Saying a Last Goodbye

Senior Breakfast

May 23, 2002

One Last Fling
Class Trip
May 24, 2002

"The weather on the class trip was awesome and I really enjoyed the hypnotist show."

Jenn Coffey

"The class trip was really fun, we had a perfect day for it."

Nick Strum

"I had so much fun on the class trip, it was a great day to sit back relax and have lots of fun with all my friends before we graduate."

Rebecca Murphy

"I had so much fun on the class trip, I really liked the rock climbing wall."

Dave Bruhn

"The class trip was great. I thought it was really fun."

Liz Weaver

Far Below Left: Kim Nichols and Megan Towle smile in the sun.
Far Below Right: Do you think Ashley Weathersbee is enjoying herself during the pie eating contest?
Below: Andrew Dinoia enjoys the ride.
Left: Kati Lenard, Nicole Chase and Ed Gaudett show all the fun they are having.

Above: Eric Rudman, Nick Wolf, Dan Bernier, Melissa Cox, Todd Shayler, and Carl Harper smile before taking on another game of volleyball.

Far Below: It Looks like Peter Gemme, Rick Maurer, Zack Ritland, and Matt jefferson are having a little too much fun with this celebrity cut out.
Below: Wish you could have joined us pool side.

Class Trip is a great way to bring the class together one last together one last time. Seniors leave early in the morning and drive over an hour to connected to High Meadows Resort for a day of fun. There was a never endless table of drink, a sports courts more. the day the competed in ties as Tug of ball, egg sack races eating conwas a blow course, a ing wall, and a celebphoto stustudents hyipnotist or for extra fun.

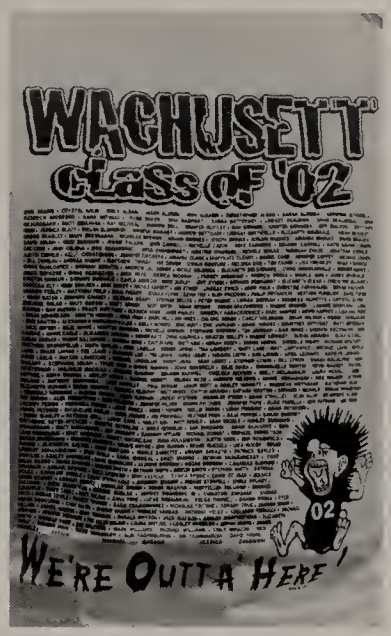

ing bottomfood and pool, several and much Throughout students such activiWar, Volleytoss, potato and a pie test. There up obstacle rock climbhorse stables rity cut out dio. Many tried the the lip sync Many of the Seniors took first place in these events bring home a Blue ribbon as a momento of their trip. All in all the Seniors had a great time and it was just another memory to add to the list of things done at WRHS.

Above: Swati Sharma, Megan Shaunassy, Liz Elbag and Kristin Kelley try playing Badmitton

Far Above Left: Jill Chomo and Lindsey Nystrom Spent time playing Shuffle board
Far Above Right: Jack Watson enjoying the pool.
Above: Cara Villari, Julia Johns, Lindsey Stuffle and Carly Holbrook take time out to smile.

Below: These Wrhs Senior boys dominate the volleyball court.

Below: Courtney Jeffcoat and Sam Jones share a moment on the trip.

Above: These students are all set and ready to go for a great day of fun and friends.

Above Far Left: Brook Suslak and Chris Depasse look ready for the day.
Above Center: Are Amanda Wilson and Melissa Miles smiling because the are ready for the class trip or because they are off the bus?
Above: Kelly Christensen, Sara McAlpine and Aden Bradley are all ready for a swim.

One Last Fling
Class Trip
May 24, 2002

Below: After a long day at play Seniors board the buses and head home.

"The class trip was a lot of fun, I really enjoyed the pie eating contest and rock climbing. It was a great day for fun with all of my friends."

Mike Carriero

Far Above: Adam Gates and Shanna Ursin enjoying the sun of the class trip.
Above: Looks like Sarah Kieras, Danelle Koury, Rebecca Ely and Erin Adams made some new friends on the trip

Above: Shree Szumylo and Jess Blatt enjoying the pie eating contest.

Reflections of
Senior Prom
June 1, 2002

"I liked prom better this year; it wasn't a zoo. Having it at Mechanics Hall gave it a little more dignity."

- Deanna Lafond

" Prom was an interesting and special time for all of us. I'd do it again if I had to."

- Keith McRell

"I had a blast! It was a really fun night."

-Becca Ely

"The d.j. was really good. I can't complain about anything. I left my photo cube in the limo."

-Mike Robert

" The best night of my life! The food, dancing, Mechanics Hall; it was all great. We had a wicked good time afterwards too."

- Matt Tadry

Left: King Richard I andQueen Ursir are a royal pair never to be forgotten
Below: Her tatoo may be upset, bu Chelsea is all smiles.
Below Left: Are Quinn, Meg Jen,Lindsay, and Christine at the Miss America Pagent or Prom?
Far Below Right: "May I have this dance?" Chari must have told Mat yes.

Above: Carl, Melissa, Lyndsey, and Dave look radiant together.

Below: It's obvious there's a lot of love between these pals.
Far Below: Katie Leonard is all dolled up for the big night!

Reflections of the past four years echoed through out Mechanics Hall at this year's Senior Prom. As we attended this milestone in our high school experience, we could not help but look back fondly and reminisce. Fittingly, the prom theme this year was "reflections" and the prom song was "It's so Hard to Say Goodbye to Yesterday" by Boys II Men. The king was Matt Richardson with a court of Gaudette, Ed Matt Tim Lefave, and Zak Laptewicz The queen was Ursin with Siarkos. Kara courtiers Swati Antocci, Ashley Sharma, and Merilee Sherbloom, enjoyed our O'Coin. We together, last dance palms read, having our photos getting our dancing. taken, and gave us all The night fun to re-something flect back on.

"It was nice to see everyone and be together one last time as a class before graduation."
-Matt King

Above: Check out these wallflowers! The girls won't bite guys.
Above Left: James Bond!? Nope, it's Joe Warner!

Far Above Right: Dave and Jennifer take a break from dancing to get a drink and snuggle. **Above:** They're smiling for the camera but all they really want is for the flashes to stop so they can go party at prom!

Top Left: This group is "bling blingin!" No wonder they got prom court!
Top Right: Awww! It's pictures like this that make you miss high school! (Sarah & Eric)
Bottom Right: Todd & Maeve bust a groove on the dance floor! Bootylicious!

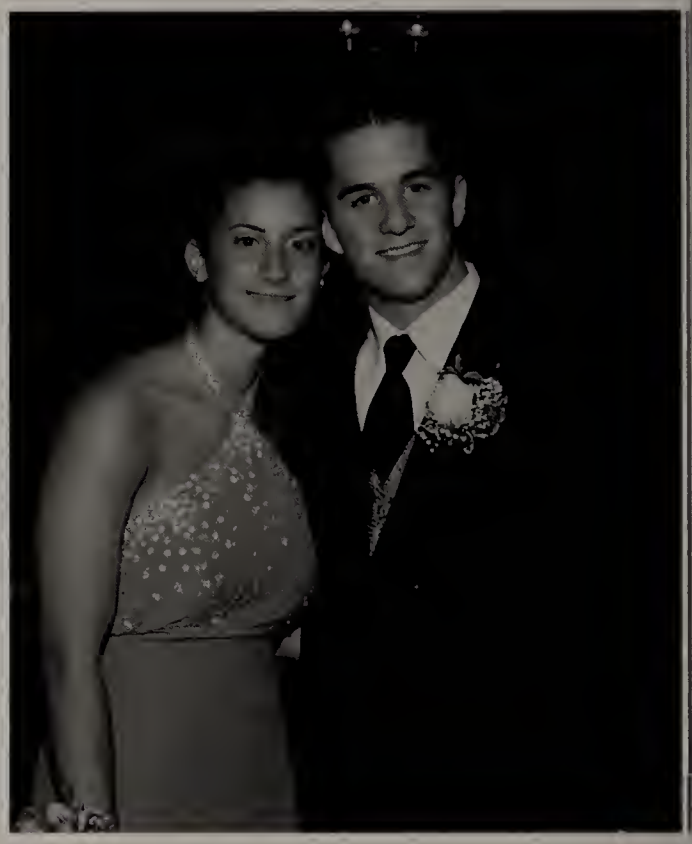

Bottom Left: Watch out Beantown! These vixens are on there way to BC! (Deirdre & Cara)
Bottom Middle: These guilty girls, Jess & Kelly, look like they're up to no good!

Reflections of Senior Prom

June 1, 2002

Top Left: Josh, who's eyes are closed, Lesley, & Keith stop dancing to kiss up to the photographer!
Top Left: What a cute couple! Nadine & Joe enjoy a romantic evening!

Middle: Heather, Julie, Missy, & Sarah take advantage of this last dance and stick together! **Bottom Right:** Liz & Brian step off the bus into the big city! **Bottom Left:** Scot, Kristin, Aislin and her date! In the words of Chandler Bing... "Could they be more glamorous?!"

Reflections of
Graduation
June 8, 2002

"I'm glad that it's over I had a great four years but now it's time to move on."

Eric Rudman

"I can't believe it's over, It's been quite a ride."

Leigh Persico

"My four years at Wrhs flew by, It feels weird graduating and moving on."

John High

"As much as I', excited to move on there's a lot about Wrhs I'll miss."

Jessica Blatt

"I've had some great times here but I'm ready to move on to the next step."

Andrew Bottcher

Far Below Left: Andrew Dinoia accepts is diploma
Far Below Right: Caitlin Nadeau adds some pizzaz to her cap and gown
Below: Katie Track Smiles after she collects her diploma
Left: Teddy Leahy gets pinned before the big moment.

Above: Graduates sit contemplating their next step in life.

Far Below: Meaghan Moynahan helps Kristin Berquist put on her cap.
Below: These students listen antentively to their classmates speechs

Whether you believe it or not Wachusett will be a part of all of us for the rest of our lives. If you were an athlete, musician, or just part of the crowd, there are some things you will never forget about Wachusett. What we will never forget at Wachusett are the great friends we're leaving behind. Everyone has their memories of the football games, certs, and late night parties with great friends. Be sure to never forget the tragedies we've faced while at Wachusett from the six fallen heroes to 9/11. Be sure to hold the memories of Brian Atlas and Kyle Gawlik close at heart. The memories of people will all these part of our always be a perience. So, Wachusett Wachusett ex- you than you d o e s would? Time mean more to so quickly, so thought it membering has passed by we spent join me in re- Wachusett. the great times here at

Excepts from
Class President
Brian Silver's
Graduation Speech
Never Forget

"DO NOT FOLLO
WHERE THE PA

Above: Carly Holbrook, Kendra Leith, Erin Adams, and Lindsey Stuffle smile in their matching outfits

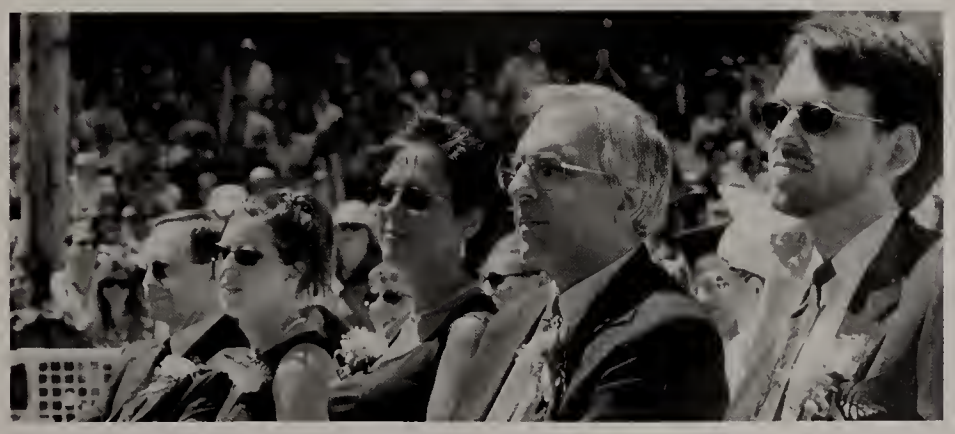

Far Above Left: Dr. P. leaves his last remarks for the graduates
Far Above Right: Gregg Bradley reflects on the last four years
Above: The class advisors share a bitter sweet smile to celebrate graduation

Below: Where's the Mountaineer?

Below: Class Marshalls Brittany Bisk, and Mike Villani lead the class in with style

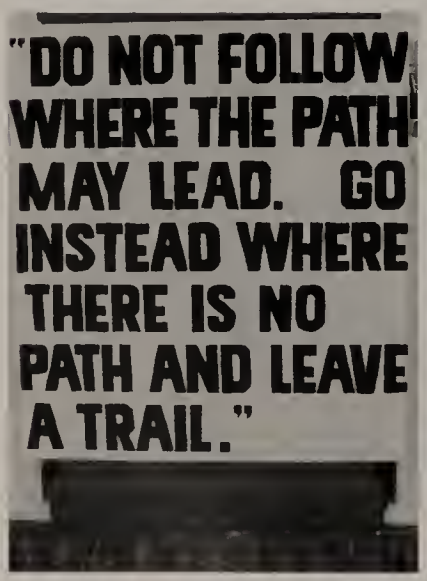

Above: These boys look ready to go!

Above Far Left: Some words of wisdom from Ralph Waldo Emerson.
Above Center: The underclassman band provided music to march by.
Above: Senior singers Shanon Lee, Jenn Coffey, and Jeff Swanberg are all ready to honor their school and country by singing the national anthem.

Reflections of Graduation

June 8, 2002

Below: Luke ..... gets a hug of congratulations after the ceremony.

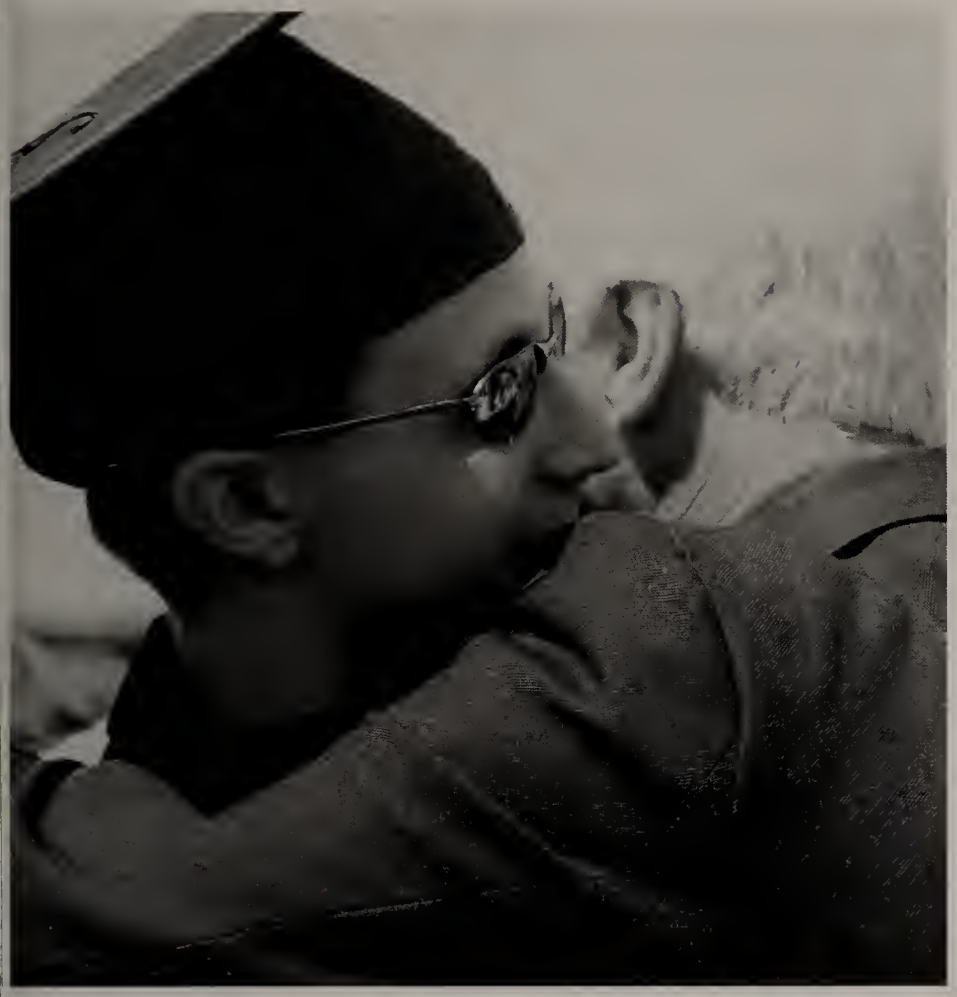

Without a dream, a desire, a purpose, life is but a shallow empty husk; so, how do we as graduates attempt to avoid this fate? We were all put on this earth with the innate ability to make a difference. I like to believe that we are predispositioned to want to have a beneficial impact on the lives of others. One has not lived until one has impacted the other. I all now, in events as 9/ slaughters of Palestine, epidemic in learn and worth by people's made better out into the good:If we of others then ever be able have not thing of our- enormous there. Let us and make a positively life of an- charge you wake of such 11, the Isreal and and the AIDS Africa to judge your how many lives are by you.Go world and do share the joys no one will to say that we made any- selves. It's an world out all go now difference.

Excerpts from
Class Valedictorian
Carl Harper's
Graduation Speech
Make a difference

Far Above: Crystal Glynn, Amanda Carroll, and Christie Rosseti share a moment in the cafe before they say goodbye to Wrhs
Above: After many years of service Mrs. Komenda said goodbye to Wrhs and the graduates

Above: This chaos is what happens before a Wachusett Graduation, last minute smiles and primping before the big moment.

Excerpts from
Matt Laptewicz's
Graduation Speech
Teamwork

Memorial Day after noon, Channel 61, Fox Sports Network. Three commercials come across the screen. The first is about the Patriots, then the Celtics, and last, the 9/11 tragedy.At first you may not see what I saw, but the connection is unbelievable. In just one year, we've seen our country terrorized, witnessed a miracle when the Patriots , defied the odds to become world champions, and beheld the rebirth of dynasty in the Celtics. I believe that sports are an excellent reflection of important character traits like hard work, determination and ultimatley teamwork. If there could be a word that summed up this years events it would be teamwork. The 9/11 tragedy is a perfect example. The World Trade Center bulidings were demolished and many innocent people perished, but like my father always says: "Look for the good in every situation." Here the good was the FDNY, the NYPD and every other volunteer who helped save lives and clear the rubble. The important thing to take from these events is that with a little heart and a little teamwork your potential is endless.

Excerpts from
Ashley Weathersbee's
Graduation Speech
Dreams

Almost four years ago we walked into the halls of Wachusett only dreaming of today. Even in the wildest of dreams we could barely imagine ourselves as the fearless, gigantic, seniors graduating, and then going to college or the workforce. Where would we have been without having been able to dream of ourselves in the seniors' shoes? After today, we have many things to dream for. Not one of us can say exactly where we will be in four years. Dream of yourself as being 21 or 22 years old. Where will you be? Dream: Maybe you will be sitting once again at commencement excercises waiting with anticipation to graduate,this time from college. Dream: maybe you will be a business woman or man. Dream: Maybe you will be on your honeymoon or in the delivery room waiting for you first child. Dream. Imagine, and dream of what lies ahead of you. Do not ever sell yourself short. Dram dreams for yourself that would make your life seem perfect, as if everything had happened exactly how it should. If you dream for something you truly want, and you work hard to achieve, you will, no doubt, be happy with your life.

Excerpts from
Katie Cavan's
Graduation Speech
Time of your life

Another turning point, a fork stuck in the road. Life grabs you by the wrist directs you where to go. It's something unpredictable yet in the end it's right, I hope you had the time of your life." Green day's song "Good Riddence, Time of your Life," explains the position we are put in today. Looking back on the last four years it's been quite a ride. Between the tests, games, and much more, we've changed a lot in four years. We are all the graduating class of 2002 and no matter where the road may take us no one can take away our graduation achievement. The diploma we will be handed in just a few moments represents everything, our triumphs, our defeats, long nights of studying, basically our whole childhood educational lives. This is our ticket. Whatever we decide to do in the coming years this ticket will help us. It's a ticket to many wonderful things, upon recieveing it we are almost immediatley thrust into the world of adulthood. This day may mark the end of an era yet it is the beginning of a journey. Take all that you have learned to help you with your journey.

Excerpts from
Sheree Szumylo's
Graduation Speech
Beyond the Lines

As Kindergarten students, our time was spent learning the basics of life: reading sharing .. napping. I can recall endless hours spent with my coloring books, shading in all of the seven dwarfs just like they were in the movie. And if I stayed within the lines of my coloring book, I was rewarded everytime with a shiny gold star. But herein is the catch. As John Mayer says, "They love to tell you to saty inside the lines, but something is better on the other side." We live in a society where innovation pays. Cell phones, CD players, and rocket ships all came from people who colored outside the metaphoric lines. Today leave WRHS with the knowledge of what has been done before us, and with the courage to do something your own way. The next step is the one that you choose to take not the one that is in front of you. The world is at you disposal. Get up and make something of yourself. As Ben Franklin said, "If you would not be forgotten as soon as you are dead and rotten,either write thing worth reading or do things worth writing." Fellow graduates, Lets have the historians write volumes about our successes. Let's go beyond the metaphoric lines.

Top Left: Mollie and Kara are psyched to go home for the day. **AND Below:** Beth, Emily, Shannon, and Sue look like they're going to a Hawaiin luau.
Top Middle: Aww... how cute! (Paul Amanda, and Brittany)
Top Right: Friends forever: Katie Muir and Kim Nichols. **AND Below:** It's naptime for Andrew DelDonno
Middle Left: Friends count down the days until they can hang out at the beach instead of the caf. **Middle Right:** It's *Saved by the Bell*- Wachusett Style.
Bottom Left: Bill and Mike- didn't your mothers teach you that is unsanitary?! **Bottom Middle:** "When I grow up, I want to be a Pretty Pretty Princess!"
Bottom Right: Lisa looks like she's up to no good.

MACBOOTT

ACADEMICS
reflections

We can't reflect on high school without taking a look back at the "business" aspect of why we are here. Thanks to our dedicated teachers with all their support and encouragement, not to mention tests, quizzes and projects, we're well prepared to move on in the world from WRHS. The lessons learned and the knowledge gained makes all the hard work worth it. However, no one complains about the occasional field trip!

Administration

Dear Class of 2002:

Your final year in high school has certainly been one to remember. I hope that your memories of your school and your classmates will be fond ones, but I can not help but believe that when you think of your senior year in high school, you will think, among other things, of the tragic events of September 11, 2001. Tumultuous historical events prompt us to remember them by where we were when they occurred. For my generation, such an event was the assassination of John F. Kennedy. Ask anyone roughly forty-five or over and they will tell you precisely where they were when they learned that our President had been shot. Moreover, they will probably also tell you how it made them feel. For many, a loss of innocence was paramount.

Similarly, most of you will always remember where you were when you heard of the attack on the World Trade Center and, for most of you, that location will be Wachusett Regional High School. I can not help but think that many of you will feel that you grew up a bit on that day and that you too felt a loss of innocence similar to one that my generation experienced so many years before. It is true that we all experienced a terrible loss this year and that the world has become a much more complicated place as a result. And while it is understandable that we lose our innocence, it is unacceptable for us to lose hope. We should take hope from the fact that our nation has responded to this tragedy by uniting in a way that I have not witnessed in my lifetime. I was proud of the response that our school community showed in the wake of September 11th, and many of your classmates were part of those efforts. Remember the tragedy, but also remember the response. Use that hopeful memory and the skills that you have developed thus far to build a great future for yourself, your community and your nation.

Good luck and best wishes to each of you.

Thomas P. Parker

Allison L. Connors
Assistant Principal, Guidance

Casey J. Handfield
Interim Assistant Principal

Roberta G. Lojko
Assistant Principal

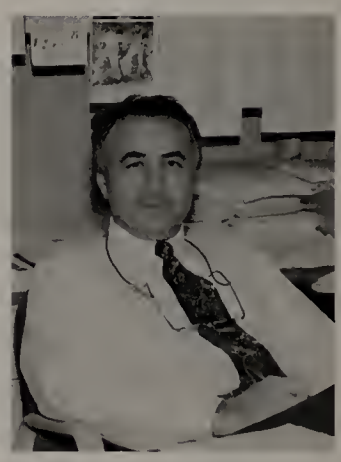

James M. Pedone
Assistant Principal

Melanie J. Donegan
Adminstrative Assistant-Fine Arts

Donna M. Laramee
Principal's Secreatry

Dave A. Armstrong
Resource Officer

Virginia Belcher
Receptionist

Shirley A. Blehar
Secretary (Curr. Spec./Copy Center)

Donna L. Bradway
Secretary, Accounting/Purchasing

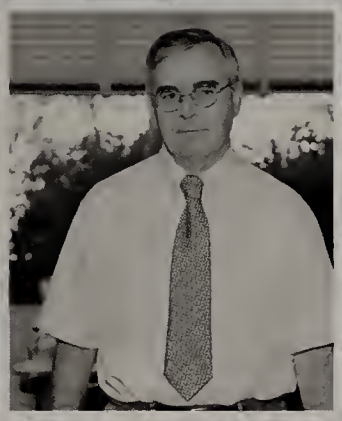

Lisa A. Fournier-Kowaleski
Curr. Specialist-Foreign Language

James G. Hedlund
Curr. Specialist-Athletics/Phys. Ed.

Amy Kathman
Secreatry

Richard Lewis
Curr. Specialist-Athletics/Phys. Ed

Edward McTigue
Technology Associate

Beverly A. Myers
Curr. Specialist-Special Education

Lorraine D. Raymond
Attendance Secretary

Clifton E. Wheeler
Curr. Spec.-Math, Sci & Related Tech.

Debra L. Ashford
Instructional Aide

Ruth L. Briggs
Instructional Aide

Doreen E. DiPilato
Instructional Aide

Nancy J. Grenier
Instructional Aide

Patricia A. Hogan
Instructional Aide

Susan V. Jones
Instructional Aide

Joan S. Palmer
Instructional Aide

Christine E. Peterson
Instructional Aide

Day in the Life of the Top Ten Teachers

Have you ever been sitting at home wondering what it was like in the day of the life of a teacher? Most haven't, but here's an interesting look at a typical day for a WRHS teacher.

Mr. Rasku is surrounded by those who are important to him, or at least those who happen to be in his classroom at the time.

Mr. Klayman proves his skill in technology showing students how to use the "machine".

As you can see, it's really tough being a teacher.

Mr. Caouette enjoys getting into his class, and being one with the students.

"Hmmm...if I wasn't a teacher, I would be a movie critic...either that or John Travolta's dancing partner."

-Mrs. Worthy

"One of the worst parts of the day is that there is not enough time in the day, especially to spend with the students individually."

-Mrs. Swidey

"I would have to say, in all my years of teaching the hardest part of my day is...long block!"

-Mr. Corriveau

"I had thought about being a broadcast journalist, or working at a radio station before I decided to teach. I am still able to communicate, just with a different crowd."

-Mr. Jourdain

According to his students, his class was always interesting and full of surprises.

-Mr. O'Connor

Mrs. Arbor is loved for her enthusiastic approach to social studies and her constantly cheery disposition.

-Mrs. Arbour

"My recipe for the perfect student is one who wears cowboy boots on Friday!"

-Mr. Baer

"I was going to be the world's greatest mining engineer, but I decided that my job had to reflect on the things that are important to me...kids!"

-Mr. Rasku

"My recipe for the perfect student is one who is curious, industrious, and motivated."

-Mr. Reynolds

"My recipe of a good student would consist of coming to class everyday prepared, willing to participate, and listening to what the teacher and classmates have to say."

-Mr. Handfield

"Mark Twain once wrote that 'Courage is resistance to fear, mastery of fear - not absence of fear.' In light of all that has happened in this past year you should strive to go forth and have the COURAGE to make a difference." - Mr. Sheppard

Sciences & Business Ed.

One is greeted with the odors of matches and dissected pigs when walking through the science hallway. WRHS science faculty offers students an enthusiastic and knowledgeable approach to science.

Business education and Family & Consumer sciences give students an introduction to possible career options. Students get a taste of life after high school whether keyboarding or cooking.

Mrs. Donelson and Mrs. Finkelstein are healthy and vibrant in their Wachuwear.

Ms. McGrady! You look groovy baby!

Roy K. Baer
Science

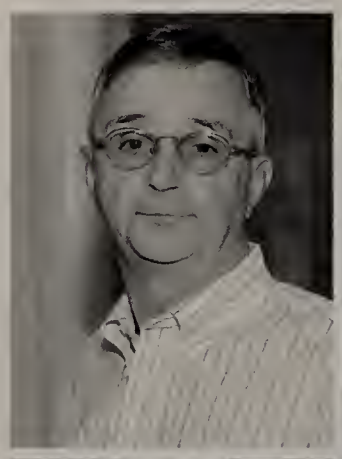

Robert P. Becker
Science

Denis G. Bernard
Science

Glenn H. Davis
Science

Lynn P. Fantelli
Science

Suzanne Johnson
Science

Beth A. Litterio-Foster
Science

Lindsay McFadden
Science

Patricia Morris
Science

Horatio Nicastro
Science

Carol D. Paradise
Science

Jennifer Peloquin
Science

William J. Rasku
Science

Alana Stevenson
Science

Carol W. Sullivan
Science

Elizabeth Z. Barys
Family & Consumer Science

Claire S. Donelson
Family & Consumer Science

Anne W. Finkelstein
Family & Consumer Science

Stephen E. Hair
Family & Consumer Science

Amy L. Harrington
Family & Consumer Science

Kathleen M. Putnam
Family & Consumer Science

Susan Z. Wilde-Jackson
Family & Consumer Science

Peter J. Crowley
Business Education

Paula A. McGrady-Mielinski
Business Education

Joann R. Thompson
Business Education

Rita Irving
School Bank Coordinator

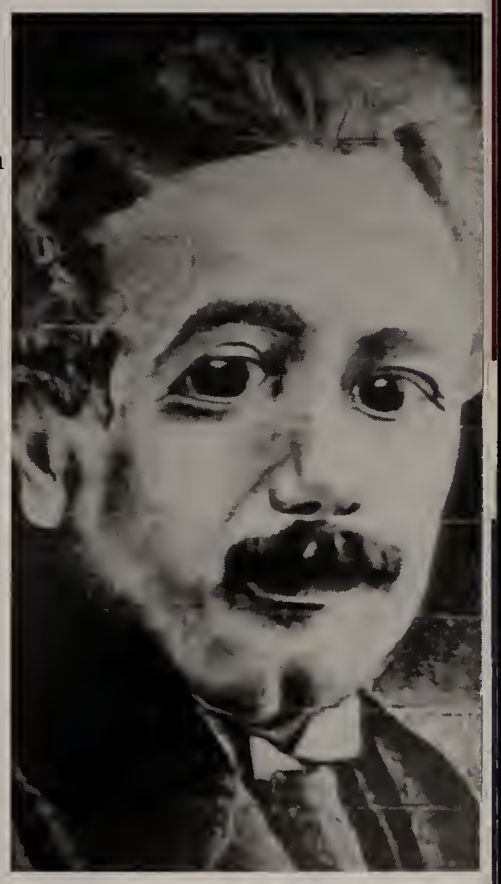

Science Fair

While most students in honors science were scrambling to finish their year long reports, eight students were ready to display their projects to a panel of judges for the third time. Those students were members of Science Seminar who participated in the Wachusett Science Fair. This year a record breaking number of students participated. The 12 sudents who won awards at the Wachusett Science Fair advanced to the Regional Fair at WPI on March 8. Eight of them were chosen to attend the Massachusetts State Science Fair held at MIT on May 3 and 4.

Above: Carolyn Brunelle, Julie Anderson, Janelle Pope, Jessica Clark, Liz Scales, and Mr Rasku...don't they look sweet!

Above: "Bad girls" Andrea Najemy and Molly Whitman try to finish some homework while they should be paying attention to the fair.

Above: Dr. Strock is obviously struck by Phil Brown's amazing project.

Left: Ashley Bulseco and Chelsea Cohen smile after successfully completing their science projects.

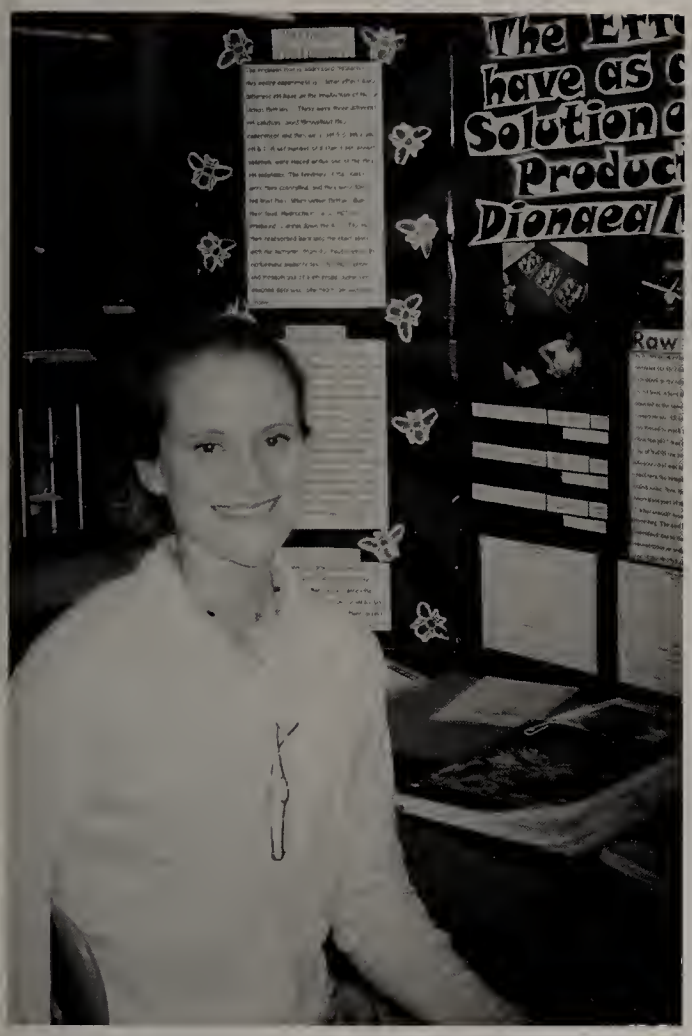

Above: Jackie Roux, a junior member of Science Seminar, can smile brightly cause she knows her project is all that!

Above: Who says only nerds love science?! Tom Crimer, Sara Winkler and Sarah Patten look pretty cool to us!

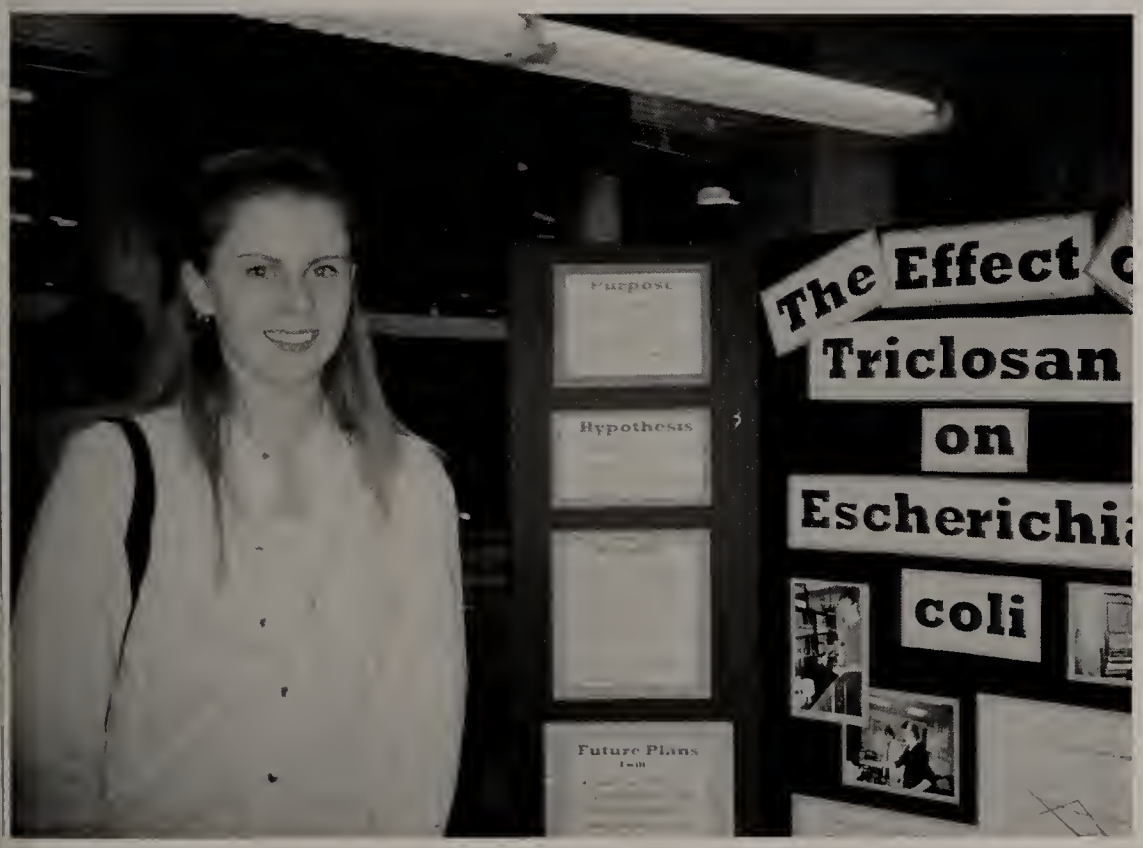

Above: Junior Elizabeth Scales stands proudly in front of her complicated project on the effect of Tri...something on Es...cherrychia...cola...or something...yeah.

"My own words of advice: 'You have to think to learn, but more importantly you have to learn to think.'" -Allison Komenda

English, Art & Directed Study

Both English and Art inspire us to reflect on the great works of others and create great works of our own. In the words of Jawaharlal Nehru, "The art of a people is a true mirror of their minds."
Preparing us for our futures, Directed Study helps us with creating resumes, practicing standardized testing, and looking for the perfect college.

Mr. Ingalls, or should we say "Mr. Potato Head," watches the crowd go by.

Mrs. Leschke likes to see her students' perspective by sitting in a student desk.

Shannon L. Baker
English

Robert L. Balogh
English

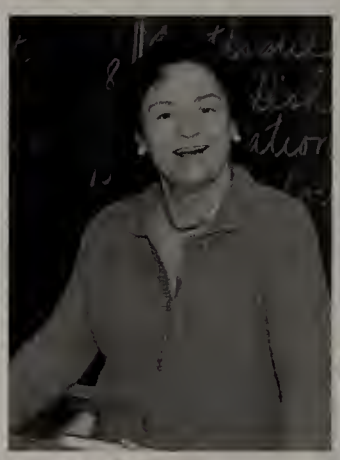

Mary Ann S. Brockelman
English

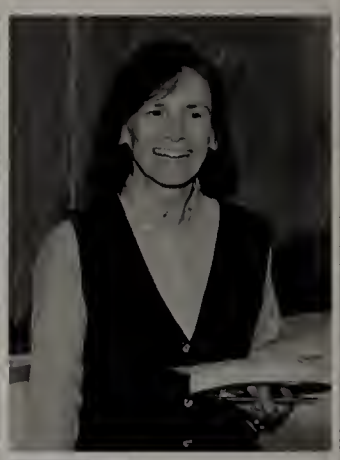

Mary K. Fox
English

Lynne Harrington
English

Lee Ann L. Hedburg
English

Douglas J. Ingalls
English

Tamar Jeniski
English

Lynn M. Leschke
English

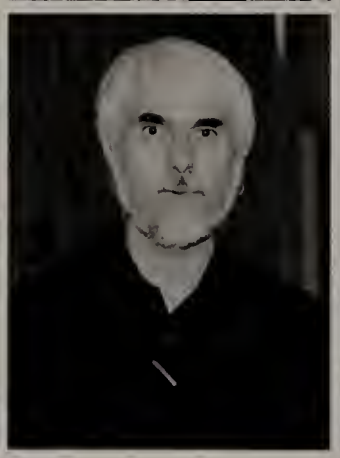

Kenneth Mammone
English

Jane E. McTigue
English & Curriculum Liaison

Catherine A. Nicastro
English

"Have courage for the great sorrows of life and patience for the small ones; and when you have laboriously accomplished your daily task, go to sleep in peace." -(Victor Hugo) Katie Tyler

Deborah O'Connor
English

Maryellen Paquette
English

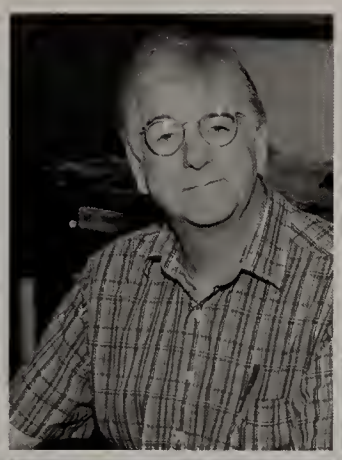

Joseph R. Reynolds
English

Pamela A. Robinson
English

Linda M. Sasso
English

Christopher R. Tarmey
English

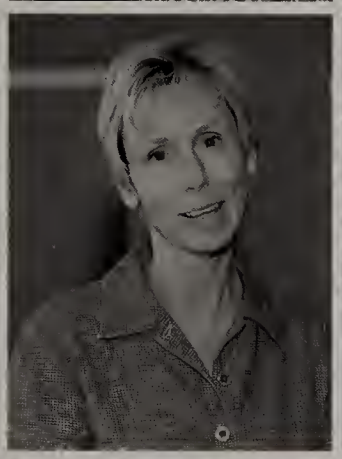

Maribeth Worthy
English

Suzanne J. Breen
Art

Ralph J. Caouette
Art

Nancy E. Gallo
Art

Robert Ledoux
Art

Carol Palombo
Art

Charleen F. Wilcox
Art & Curriculum Liaison

Janet R. Foss
Directed Study

Like Mr. Ledoux says, "Don't cry over spilled paint."

Academic Awards

On Tuesday, May 21, 2002, the Academic Awards Nightwas held in th auditorium. Awards were given to:
Senate Education, Arts and Humanties Book Award: Lisa Crowley. **Quill and Scroll Inductees:** Meghann Ackerman, Amanda Eckhardt, Christine Farabaugh, Kevin Fox, Matthew Garstka, Tracy Gwyther, Kristen Kelley, Emily Reynolds, Michael Robert, Elizabeth Scales, Swati Sharma, Quinn Stuart, Beth Sundstrom, Lesley Wheeler. **Alliance for Education's Humanities Scholars' Collaborative:** Daniel Bernier, Emily Braley, Jessie Calkins, Deidre Donahue, Matthew King, Cyndi Krikorian, Molly McLaughlin, Daniel Ricciardi, Beth Sundstrom, Jeffrey Swanberg Jr., Jacob Wilson. **21st Century Book Awards:** Megan Towle. **Scott Ljungberg Award:** Joshua Nowak. **Physical Education Awards:** Katherine Trachimowicz, Christopher Demoranville. **Vocational Intern of the Year Award:** Rebecca Anderson. **Ray of Sunshine Award:** Laura Janaitis. **Best Buddies Club Award:** Jack Watson, Stephanie Bovaird. **Best Buddies Leadersi Award:** Michelle Prunier. **Child Study Program Certificates:** Crystal Glen, Andrea King, Diana Rolashevich, Elizabeth Weaver. **Ecellence in Business and Marketing:** Matthew Regele, Nicholas Wolf. **Wachusett Partnership Program Excellence Awards:** Matthew Conway, Andrew DiNoia, Geoffrey Killebrew, Lucas Thibaudeau, Ani Yaghmourian, Michael Zarach. **Science Awards:** Julie Anderson, James Clark, Jessica Clark, Erin Dunbar, Isaiah Grios, Ariannah Mirick, Andrea Najemy, Sarah Patten, Jacqueline Roux, Nicole Schlichting, Daniel Smaltz, Sara Winkler. **WPI Mathematics Meet:** Todd Shayler. **New England Math League Contest:** Chelsea Canan, Brendan Devereaux, Gregory Savignac, Daniel Smaltz. **Providence College Computer Programming Competition:** Jason Brooks, Nathan Tibbetts, Joseph Warner. **College Book Awards:** *Anna Maria:* Megghan Krosoczka; *Brown:* Brienne Graber; *Columbia:* Marissa Dolan; *Dartmouth:* Sarah Politz; *Harvard:* Carolyn Brunelle; *Holy Cross:* Brian Nelson; *Middlebury:* Elizabeth Scales; *Rensselaer:* Erin Dunbar; *Student Sage:* Catherine Simmons; *Smith College:* Jenelle Pope; *St. Michael's College:* Pre Arell, Anrew DeMarco; *Uni. of Massachusetts/ Amherst:* Jennifer Richinick; *Worcestor Polytechnic Institute:* Jaris Wicklund; *Uni. of Rochester Humanities:* William Miskins; *Wellsley College:* Lisa Jarosz. **International Club:** Deidre Donahue, Amanda Ekhardt. **Excellence in the Study of Economics:** Matthew Regele. **Outstanding Performance in the State Economics Competition:** Michael Erikson, Julia Fisher, Michael Lindblom, Jessica Murphy, David Beaudreau, Matthew Regele, Jeffrey Swanberg, Nicholas Wolf.

Massachusetts Foreign Language Association Awards: French: Emily Winacoo; German: Carl Harper; Latin: Cynthia Warren; Spanish: Todd Shayler: Leadership in Foreign Languages: Caroline Steele. **National French Exam:** Certificats de Laureat National: Jessica Bernard (Level IV), Dan Wiechec, Molly Whitman (Level III), Rolf Hermanson (Level II); Certificats d'Honneur: Karen Mita (Level IV), Arianne Baker, Tomeca Hatch (Level III); Certificats de Merite: Daniel Ricciardi, Micaela Bayard (Level IV), Mihika Sharma, Julia Curuso, Robert Pape, Holly Wesche, Julia Caruso, Serena Murray, Christina Bocian, Ariannah Mirick, Chistine Pape, Allison Winacoo (Level III). **National German Exam:** Jillian Nowak (Level III). **Outstanding Achievement in the Study of German:** Christine Swisher (German IV), Meredith Iszlai, Michaela Thayer (German III), Anh Tran, Devin O'Connell (German II), Alicia Erickson (German I). **National Latin Exam:** Summa Cum Laude: William Miskinis, Sarah Steinhardt; Maxima Cum Laude: Timothy LeFave, Cydney Armstrong, Jonathan Richardson, Christine De Forge, Peter Pasierb; Magna Cum Laude: Chelsea Canan, Elizabeth Mahoney, Andrew Feeley, Jennifer Beaudoin, Kaitlyn Montagna, Cynthia Warren, Jessica Sloan; Cum Laude: Sarah Haffty, Tonia Ciesluk, Timothy Connor, Virginia Anderson, Stephanie Boviard. **National Spanish Exam:** Certificado de Merito: (Spanish II) Samantha Wilner, Brienne Graber, Carolyn Brunnelle, Christine DeForge, Jaris Wicklund; (Spanish III) Lisa Flannery, Diana Kendall; (Spanish IV) Elizabeth Scales, Todd Shayler, Rachel Masterman, Andrew Bottcher, Katherine Elms; Massachusetts Winners: (9th) Elizabeth Scales, (10th) Todd Shayler.

Arts Encore

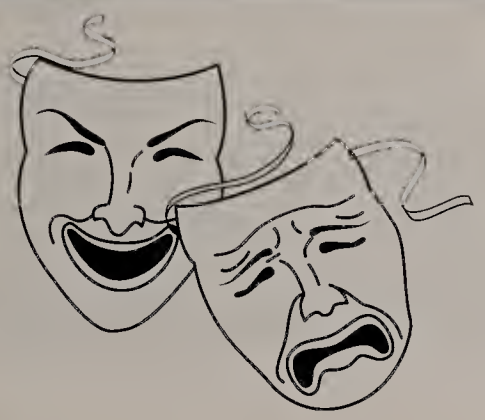

Arts Encore was held on Thursday, May 30, 2002 in the auditorium. Awards were given to:
ART AWARDS: Boston Globe Scholastic: Curran Kelleher, Lindsey Beaudoin, Catherine Reyes-Spencer, Jenna Smith-Honorable Mention, Alexis Grensavitch-Honorable mention, Sarah Taylor - Silver Key, Meridith Iszlai - Gold Key, Merideth McCarthy - honorable Mention, Erin Grimes - Silver Key, Jennifer Trapasso - Silver Key, Courtney Ryan - honorable Mention, Veronica Percia - Silver Key and Ali Horeanopoulos - Gold Key; **Art All-State Participants**: Liz Grenache and Michele Prunier; **Youth Art Month:** Rebecca Roy, Amie Roehmer, Laura Harvan, Lindsay Hawley, Jee Ho Kim, Britt Savignae, Audrey Starbard, Chad Gowey, Veronica Percia, Kim Nobrega, Nicole Leger, Anna Tepe, Jaime Gaudette, Tim Barwise, Erin Berry, Sarah Steinardt, Eliabeth Granache, David Manning, Lisa Hastins, Ali Horeanopoulos, Chris Johnson, Amy Lula, Laura McNally, Steve Lynch, Ben Getchell Keith Lurlan, Matt Behuniak, Mike Degutis and Julie Jepsen; **Mt. Wachusett Community College Student Exihibit**: Steve Lynch - Gold and Catherine Reyes-Spencer - Gold; **Bowes Gallery Student Director:** Kim Nobrega; **Congresssional Art Competition:** Brian Green, Emily Hollecher and Ali Horeanopoulos; **Women's Auxillary V.F.W.**: Amanda Eckhardt; **Artist's Palette Award**: Megan Blomgren; **The DaVinci Award:** Steve Lynch; **The Potter's Award:** Anna Tepe; **Primary Color Awards**: Kevin Brisbois, Chelsea Coppenrath, David Ursuleo, Aaron Ingram, John Schnare, Danielle Babineau, Joshua Altobelli, Jess DePatsy, Christopher Andrianopoulos, Lauren Harvan, Sarah Whittemore, John Blanchett, Christopher Johnson, and Devin O'Connell. **DRAMA AWARDS: Perfomance in Musical:** Dave Bruhn and Trina Vargas; **Performance in Drama:** Nate Newton and Brie Graber; **Performance in a Comedy**: Mike Lemire and MaryKate Cleary; **Ensemble Performer:** Dave Plante and Alyson Sutherland; **Newcomers of the Year:** Drew King and Patrice LaHair; **Backstage Award:** Dave Bruhn; **Techie of the Year:** Karl Murwin; **Metamorphosis Award**: Todd Vickstrom; **Health Troupe Performer:** Andy Bigelow; **Director's Award:** Dave Plante; **Producer's Award:** Nate Netwon, **Patrons of the Arts:** Michele Wronski, The LaHairs, The Grabers, Carol Palumbo, and The Bagel Inn; **Artistic Design:** Adrienne Altobelli; **Stage Manager of the Year**: Sofia Wronski. **GRAHIC ARTS AWARDS: Echo Editor Awards**: Matt Behuniak, Glen Ollis, Ben Getchell, Mike Delorme, Adam Gates, Lisa Guarini, Julie Jepsen, and John Paladino; **Theatre Poster Awards:** Julie Jepsen and Mike Degutis; **Ed. Guide Illustration Awards:** Michelle Felix, Mike Delorme, Glen Ollis, Patrick Towner and Matt Behuniak

Performance Certificates were given in the following categories: Quabbin Valley Music Festival, Wachusett Flute Choir, Mountaintinabuleers, MICA Solo and Ensemble Festival, Massachusetts Lion's Club All-State Band, Worcestor Men of Song "Harmony Explosion" Scholarship, Central District Music Festival, Massachusetts All-State Music Festival. **Music Awards were given in the following categories:** Outstanding Progress, "Art of th Flute", Kyle J. Gawlik Scholarship for the Performing Arts, Semper Fedelis, Woody Herman Jazz, Louis Armstrong Jazz, National School Choral, Patrick S, Gilmore Band, John Phillip Sousa Band, American Choral Directors, Unsung Hero, Arion Foundation, The Director's Award for Band, Chorus, and Orchestra.

"America has been called a melting pot, but it seems better to call it a mosaic, for in it each nation, people or race which has come to its shores has been privileged to keep its individuality, contributing at the same time its share to the unified pattern of a new nation." -(King Baudouin I of Belgium) Nick Nicastro

Math, Music & Health

Thanks to the Math Department, pi is no longer something that just goes together with milk. It prepares students for the application of math in their everyday lives.
Considered the universal language, the Music Department offers many opportunities for students to use their talents and learn about the world around them.
Encouraging students to take care of their bodies, the Health teachers cover today's issues such as AIDS and drug abuse.

Mr. Larson practices his duck call.

A true American! Not only is Mrs. Bovaird decked out in red, white, and blue, but she nurses us to health too.

Norman W. Anderson
Math

Laura S. Beckwith
Math

Thelma J. Bloom
Math

Christopher J. Brewer
Math

Nancy T. DiLeo
Math

Maura E. Goddard
Math

Alison B. Komenda
Math

Matthew M. Lane
Math

Jeffrey C. Larson
Math

Rosemary M. Laverdiere
Math

Laura L. Small
Math

Lynn Swidey
Math

Regina B. Swoope
Math

Lois P. Tolis
Math

Brady P. Townsend
Math

Miriam J. Jensen
Music & Curriculum Liaison

Douglas Miller
Music

Thomas A. Nerbonne
Music

Elaine Bovaird
Health Office & Nurse

Donna Morrison
Health Office & Health Aide

"Oh I must have heard you wrong...I thought you said you wanted extra credit," said Ms. Goddard.

It's Ms. Jensen's turn to sit in the audience.

Madrigal Dinner

The Music Department's Madrigal Dinner is a recreation Renaissance dinner that takes place on three nights in the St. Mary's parish hall, which is transformed into a Renaissance court. Colorful banners, a red carpet, suits of armor, and a castle wall decorate the room. At the end of the hall are seats where the king, queen and their royal guests (The Wachusett Singers) sit. Patrons are served a five course meal by the royal wenches (The Wachusett Chamber Choir). In between courses the Singers and Chamber Choir, who are dressed in period costumes, sing a variety of madrigal songs and perform a five act play. The Wind Ensemble plays enchanting music during the Elizabethian meal.

It's the last "magical" night for these seniors, but they're still all smiles.

Aww...What a royal pair they make!

The magnanimous kingdom gathers for the night's festivities.

"Madrigal Dinner has a unique atmosphere that makes it different from other Wachusett productions."
-Jennifer Weinstein (Senior)

"Madrigal takes a lot of hard work, but in the end its really worth it when you see how much the audience enjoyed it."
-Ashley Smith (Junior)

Blood Drive

In the WRHS gym, the National Honors Society spends the day supporting those who have given blood while others give their blood. NHS volunteers come in during the day and help the many people who come to donate. With chairs, mats, and tables set up, students, teachers, and others in the community come in to give blood. These people join together to give the blood of life for those who need it.

Christine Farabaugh and Swati Sharma direct others "where the blood drive at."

Eric Jackson replenishes his weak and fragile body after giving a whole lot of blood.

Is she supposed to look that color?!

"It was the bloodiest blood drive yet!"
-Todd Shayler (Blood Drive Cordinator)

"The organization of this year's blood drive was really great!"
-Mary Kate Cleary (Blood Drive Coordinator)

"Change all the things you can easily change, accept most of the one's you can't change and walk away from the rest."
-(Stuart Wilde) Della Ritland

Guidance, Media Center & Foreign Language

Guidance is a place you can go to work out the stresses of the day. The guidance staff continually make the college search proceed smoothly. The various books of the Media Center provide extensive knowledge to the students of WRHS. Multicultural influences are shown at WRHS through our choices of diverse languages.

If only Mr. Dubzinski would put this much effort into sending out our transcripts on time. Just kidding!

"What? Did we just score?!"

Michael W. Dubzinski
Guidance Counselor

Richard A. Gilbert
Guidance Counselor

Kelley E. Kirwin-O'Leary
Guidance Counselor

Christina P. Lee
Guidance Counselor

Susan A. LoConto
Guidance Counselor

Robert J. Morris
Community Ed. Coordinator

Thomas R. Olson
Guidance Counselor

Mary Lou Dahlen
Media Center Specialist

Debra Flynn
Media Center Aide

Arline Barnes
Foreign Language

Margaret E. Denby
Foreign Language

Jeanne D. Girouard
Foreign Language

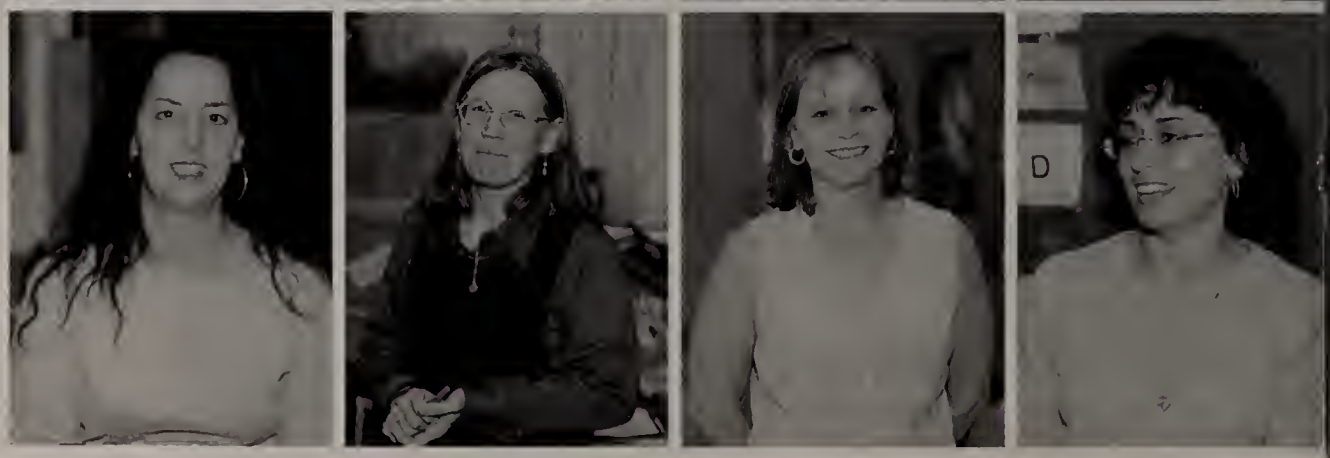

"I have had playmates, I have had companions, in my days of childhood, in my joyful school-days-all, all are gone, the old familiar faces." -(Old Familiar Faces (1796) by Charles Lamb (1775-1834)) Deb Flynn

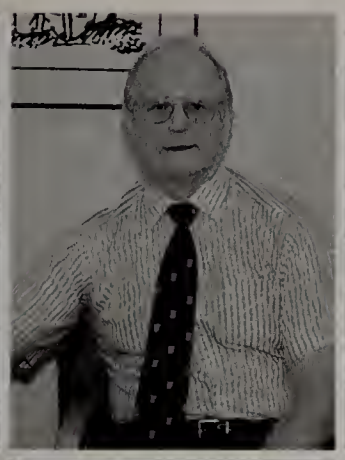

Cecilia S. Greene
Foreign Language

William D. Heinold
Foreign Language

Theresa A. Hickey
Foreign Language

Eve M. Kubica
Foreign Language

Julie Maynard
Foreign Language

Richard B. Monahan
Foreign Language

Penelope G. Morgan
Foreign Language

Virginia B. Powell
Foreign Language

Mary E. Sanfacon
Foreign Language

Wendy Wagner
Foreign Language

" There is nothing wrong with teenagers that reason won't aggravate!" - Mr. Corriveau

National Honor Society

Naional Honors Society recognizes people who show qualities of leadership, academics, service, and character. Throughout the year, NHS performs many services and projects to help the community. The NHS blood drive is one event that is especially successful for this group of honors students. Although, it takes a lot of work to be a member of this group, NHS members always find time to have some fun too!

Erin Adams and Kendra Leith work hard collecting children's books from NHS members to donate to local elementry schools.

Josh Nowak, president of National Honor Society, and Mr. Corriveau, chosen to address the new NHS members, congratulate themselves on a job well done.

The do-gooders of Wachusett gather for another intense and exciting NHS meeting.

Ashley Weathersbee, treasurer of NHS, collects dues from junior member, Leanne Ahronian.

Abby Spencer and Swati Sharma fight for their right to paaarrrty during the NHS field trip!!

Foreign Language Induction

The French Honors Society reads an oh so French and oh so romantic poem before inducting new members.

The Foreign Language Societies at Wachusett recognize outstanding students studying foreign languages. Students are inducted into La Société Honoraire de Français (French), Delta Epsilon Phi (German), National Junior Classical League Latin Honor Society (Latin),and La Sociedad Honoraria Hispánica (Spanish).

The flame on the candles held by the Spanish Honors Society represents an eternal flame of knowledge which sparks once, but will continue to burn throughout a life time.

Above: Katherine Reyes Spencer gives an emotional speech about her experience coming to America, adjusting to a new culture and learning the English language.

By taking Latin, these Honors students are not only learning the root to all Romance languages, but also increasing their verbal score on the SATs.

Left: Magistre Hickey and Herr Rupert compare Latin and German.

"Success is not final; failure is not fatal; it is the courage to continue that counts." -(Winston Churchill) Bev Myers

Special, Alternative & Technology Ed.

Understanding and benevolence are virtues taught by the Special Education Department. Alternative Ed. improves understanding in two ways: first by increasing one's knowledge, and, second, enabling one to put that knowledge to work. In the Technology Department of WRHS, we make the science of today the technology of tomorrow.

You honestly expect me to climb that?

Ms. Seremouth and Mr. Bilzerian chill out in the gym.

Alexander Bilzerian
Special Education

Mary Caloiaro
Special Education

Barbara A. Carraher
Special Ed. Speech Therapist

Michael G. Constantinou
Special Education

Jacqueline Davison
Special Education

Nancy J. Gaudette
Special Ed. Aide

Jeffrey M. Gribouski
Special Education

Cynthia A. Gustafsen
Special Education

Meredith Henderson
Special Ed. Aide

Mary S. Kirby
Special Education

"No matter how individual we humans are, we are a composite of everthing we are aware of. We are a mirror of our times."
-(Louise Nevelson) Maribeth Worthy

Jennifer A. LeBoeuf
Special Ed. Aide

Janet A. Meymaris
Special Ed. Aide

Carol Miller
Special Ed. Aide

Jeffrey R. Moses
Special Ed. Aide

Paul A. Pearson
Special Education

Lida Seremeth
Special Ed. Aide

Karen E. Younginger
Special Education

Lisa Gigliotti
Alternative Education

Michael J. Lucivero
Alternative Education

John M. Perkins
Alternative Education

Alfred J. Cioffi
Technology Education

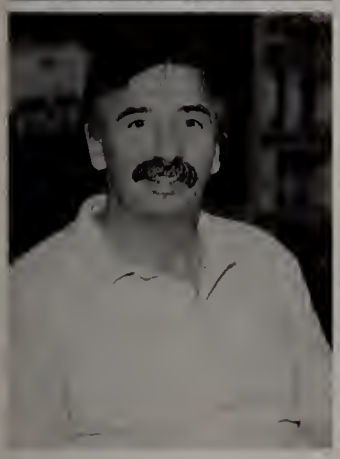

James J. Covello Jr.
Technology Education

Kenneth Klayman
Technology Education

Richard A. Sheppard
Technology Education

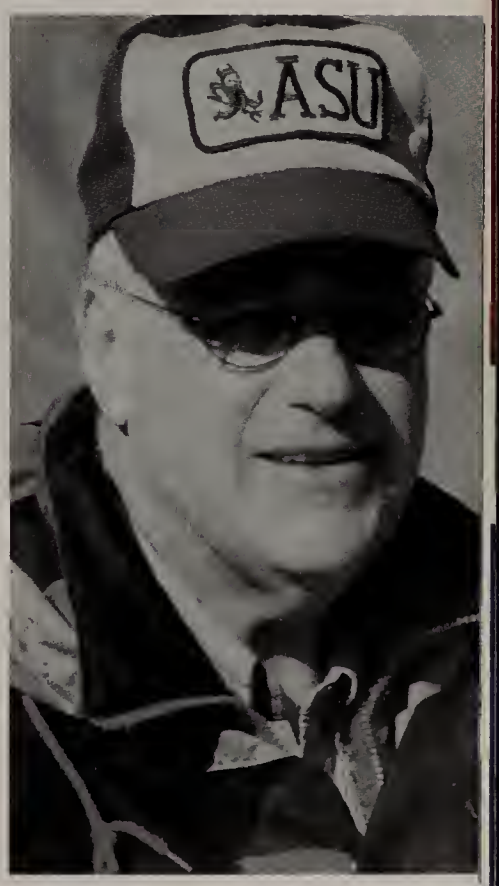

World Travelers

The students and faculty of Wachusett are world class travelers. They've journied into the hightech world of Japan. They've roamed the cobble stone streets of England. They've "parlez voued Français" at the Eiffel Tower. And they've set foot upon ancient structures in Italy and Greece. We're a cultured bunch here at Wachusett. Even when we're having our own little "Oktober Fest" in our hotel rooms!

Above: Three magnanimous teachers, sit before the magnanimous oracle of Delphi.

Above: A sophisticated group of friends enjoy a capucinno at a little cafe in France.

Above: This group of young ladies party hardy in London, while the boys on the trip are stuck in Amsterdam.

Right: Oh my gosh! What do these girls think they are doing... behind that bar. Well, the legal drinking age in London is 14...so, these girls aren't doing anything illegal. Go ahead girls, go wild at the Pub! You're free! Well not really...cause if you get caught drinking, it's back to the States for you!

Left: Niki Sanko, Caitlin Smith, Caitlin Nadeau, and Abby Spencer are in awe of the magnificent view o f Paris.

Right: The group of students who went on the trip to France and Spain are all smiles as soon as they arrive in Europe.

Left: Looks like Liz Weaver and Edward Gaudette are up to no good trying to play some kind Japanese instrument...yup...up to no good.

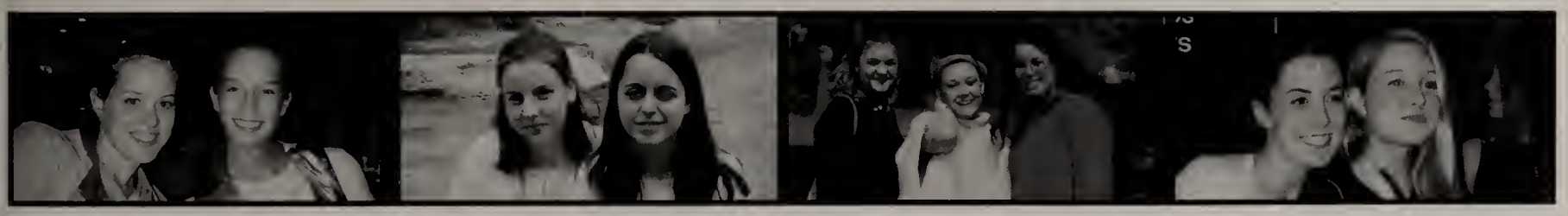

"Never end your search for knowledge, truth, and light." -Jason Hilton

Social Studies & Phys. Ed

In the Social Studies department of WRHS, we reflect on the history of the world, the workings of the mind, and the world as it is today. The pages in our books come to life through the magical instruction of our great teachers. Despite the times we forget our hats and mittens for gym class, the Phys. Ed Department always gets our blood flowing with rousing physical activity.

It's Mr. J of the Jungle! Watch out for that tree!

Mr. Welsch uses his green thumb to point Erin in the right direction

Angela M. Colwell -Arbour
Social Studies

Duane J. Corriveau
Social Studies & Curriculum Liaison

Timothy C. Ethier
Social Studies

John F. Farley Jr.
Social Studies

Jennifer Gaudette
Social Studies

Jason E. Hilton
Social Studies

Lawrence C. Jaquith
Social Studies

Joseph M. Jourdain
Social Studies

Sarah Kemp
Social Studies

Kevin Magnani
Social Studies

Robert F. McGregor
Social Studies

Frank P. Mero
Social Studies

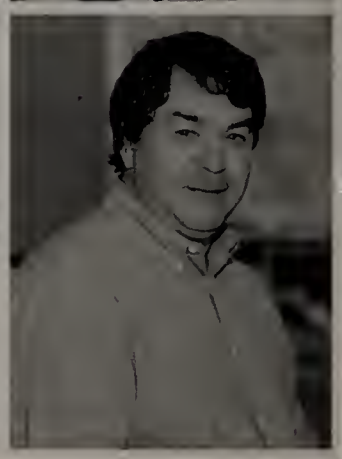

"Keep away from people who try to belittle your ambitions. Small people always do that, but the really great make you feel that you, too, can become great." -(Mark Twain) Ms. Shaughnessy-Zeena

Erin P. Shaughnessy-Zeena
Social Studies

Mark J. Sullivan
Social Studies

Jochen Welsch
Social Studies

Barbara A. Wreschinsky
Social Studies

Denise H. Aldrich
Physical Education

Jennifer A. Burton
Physical Education

Lori Casinghino
Physical Education

Stephen E. Hair
Physical Education

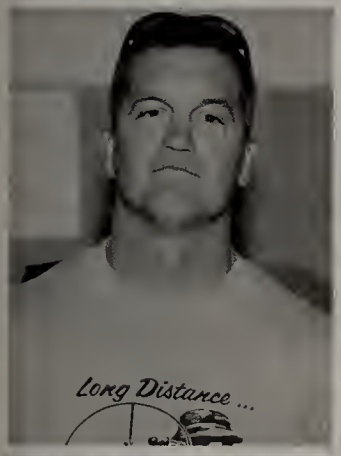

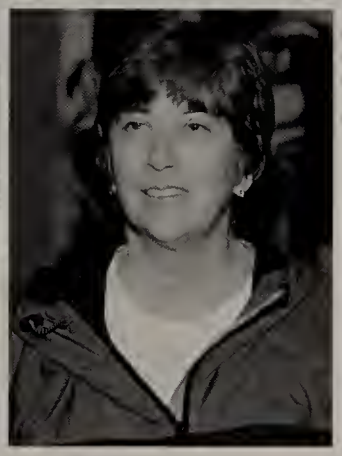

Philip A. Jackson
Physical Education

Richard M. Knight
Physical Education

Barbara Lewis
Physical Education

Claire V. Madelle
Physical Education

Marianne Wojcicki
Physical Education

Mr. Corriveau harasses his former student, now turned teacher, Mr. Lane.

Custodian & Cafeteria Staff

The custodian and cafeteria staff help this school greatly. They are the glue that holds us together and we'd definitley fall apart without them!

Poor Mr. Thurber! He works so hard and the kids don't keep his halls clean.

One kid down... a whole line to go...

Custodial Staff

Richard J. Bickford
Brian Clancy
Albert R. Fontaine
Roger "Skip" D. McCauley
(Supv. Plant & Maint.)
Richard P. McGrath
Steven McRell
Bruce P. Mercier
Jerry K. Olson
Joseph J. Paquin
Leighann Strong
Demitrios G. Tasos
Russell Therrien
(Night Supv. Plant & Maint.)
Herald E. Thurber Jr.

Cafeteria Staff

Cynthia Bergstedt
Lillian M. Bruneau
Joanne A. Chapin
Marian Lemanski
(Head Food Service Associate)
Madeline Lockwood
Barbara Mayette
Heather Russ
(Asst. Head Food Service Associate)
Linda Shamlian
Sarah E. Smith
Diane Sobol

In Loving Memory

Mr. Brian N. Atlas

March 27, 1959-September 19, 2001

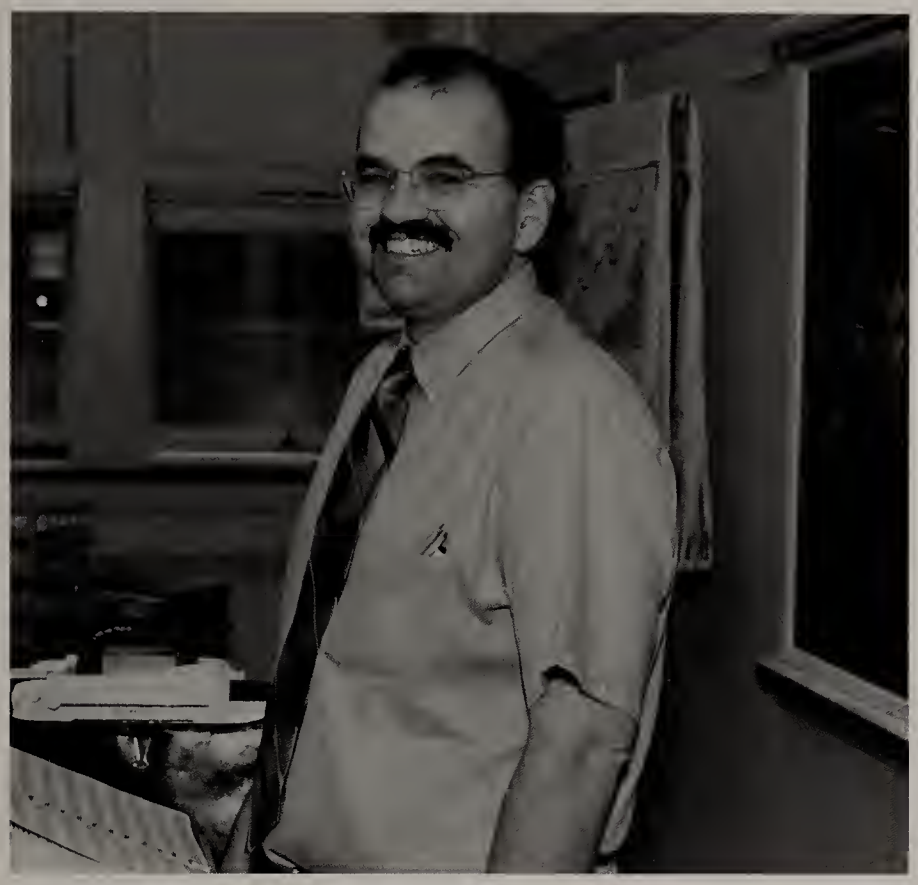

"Sie werden im unseren Herzen ewig weiterleben."

I'd like the memory of me
to be a happy one,
I'd like to leave an afterglow
of smiles when life is done.
I'd like to leave an echo
whispering softly down the ways,

Of happy times and laughing
times and bright and sunny days.
I'd like the tears of those who
grieve, to dry before the sun
Of happy memories that I leave
When life is done.

PARENT ADS

reflections

When we look in the mirror, our reflection looks familiar. Maybe it's our mother's eyes or our father's nose, but whether we like it or not, a part of our parents is always with us. They shape our lives profoundly and now upon graduation separation looms ahead. So here's their chance show their love and to humiliate us publicly with their reflections on our pasts.

ns Reflections Reflections Reflections Reflections Reflections R

eflectionsions Reflections Reflections Reflections Reflections

ns Reflections Reflections Reflections Reflection Re

flections Reflections Reflections Reflections Reflect

April Marie Leonard

OUR SWEET MELODY

You'll always make us laugh
Keep your outgoing personality & style
You will succeed!
Keep singing!
We love you
Forever~
Mom, Dad, Andy, and Cody

Josh Nowak

We are very proud of you. Whatever direction you take in life we will always love you and be there for you.

Mom, Dad, and Alex

Hailey L. Ray

Reach for your Dreams!

Hailey- "The sunshine of our lives"
We are very proud of you. We will always be here for you. Congratulations!!
All our love- Mom, Dad, Evan, Nana & Papa

Michael Carreiro

Congratulations! We are so proud of you and what you've done. We know that whatever path you take in life, you will succeed. You're the best!
Love,
Mom, Dad, and JJ

Ashley Marie Sherblom

You are a wonderful blessing, a gift from God. We love YOU.
Job well done on all your achievements and goals attained.
We are extremely Proud of You!

As you begin a new
chapter in your life~
Be kind to all you meet
and fair in all you do.

Pray for daily guidance
to help your dreams come true.

Learn as much as you can
about life and who you are.

Explore the world around you,
keep reaching for the stars.

Turn to those who love you,
and **turn** to heaven, too.

With faith in God and in yourself,
there's nothing you can't do!
Heartfelt love, Mom, Dad, Brother Adam, Cousin Matt & Grammie Lopardo

Benjamin Rosenfield

Ben,
Congratulations!
Love, Mom, Dad, Rachel,
Joshua & Rebecca

Lisa Hastings

We always knew this cute little girl would grow into a lovely young woman with many talents.You will be successful in whatever you chose to do because you have so much to give.Always remember that we are here for you.

We love you,
Mom, Dad, Chris,
Dustie, Bandit & Spot

Angela Mia Dion

"My Little Angel"

Even though you have grown into
a beautiful young woman, you will always
be "my Little Angel" and Dad's "Munchkin."
Reach for the Stars and follow your Dreams!
We love you and are so proud of you!!

All our love,
Mom & Dad

Peter Gemme

"You've come along way Peetwee"

You have been a blessing and a joy in our lives. We are so proud of you. May God guide you along life's path. We love you so much!

Dad, Mom, Tanya and Andy

Meghan Shaughnessy

Meg, We are very proud of you and all your accomplishments! We know you will succeed in whatever you do! We love you!

Mom, Dad and Grady

David Greenwood

Congratulations David!

Love Mom, Dad and Lisa

Lindsay Ewick

Congratulations Lindsay! We are so proud of you and the beautiful person you are. Follow your heart to your dreams. You have our love and support always.

Love mom, Dad and Sarah

Danielle Marie White

...We Love You...

Mom & Dad

Matthew Gorski

Go, get em Mattitude! We're proud of you!

Love, Mom & Dad

Timothy Carney Johnson

Tim,
Always have dreams. Reach for your dreams.Your dreams will take you far.
Love,
Dad, Mom, Jesse and Patrick

Megan Towle

Congratulations!
We are so proud of the person you have become and we can't wait to see what the future will bring. We know you will make it special.
Love always,
Mom, Dad, Rob and Jared

Alex Ozgopoyan

With your laughter and smile you got away with everything. With your hard work and determination you reached your goals. We are so proud! Congratulations!
We love you!

Melissa Ann Miles

We are all proud of you. We knew you could do it. We all wish you the best in the Future. Congratulations.
Love, Mom, Dad & Amanda

Amy Riggsby

With Much Love Always

We can't believe this time is already here. Times have been rough but you did it- we knew you could and we are proud of you. Don't underestimate yourself- set a goal and perservere. Remember, we will always be there for you. Best of luck sweetheart. We love you very much!!
Mom, Dad, Adam, Gramma, Poppa and ZsaZsa

Kyle Eric Toto

Ky- You've worked very hard and now you have reached the "next chapter." Work hard, play hard and study hard (in no particular order.)
Never lose sight that the future becomes the present, the present becomes the past- that is why it is important to live in the "here and now."
"Life is what happens to you when you're busy making other plans..." (John Lennon)

With great love and great pride,
Mom and Dad
Courage is to do the right thing, in the right way, for the right reasons.

Nate Newton

ALWAYS THE PERFORMER!

All the world's a stage and now it's yours! Musician, actor, playwright-the best is yet to come! Follow your dreams. We will always be proud of you!

Love,
Mom, Dad & Justin

Eric Rudman

Congratulations, Eric! We're very proud of you. May you soar high as an eagle and may all of your dreams come true.

With much love,
Mom, Dad, Josh and Carolyn

Adrienne Altobelli

Your mode of transportation has changed, but your huge smile and your zest for life are still the same...

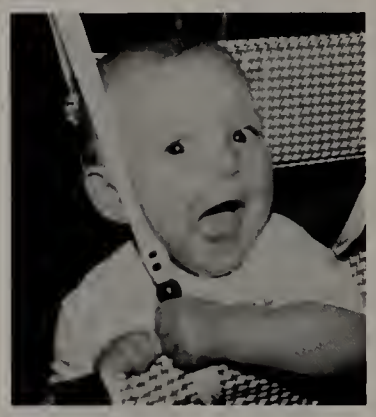

...May your future be bright. You've worked so hard.
We love you so much,
Mom, Dad, Josh & Jay

Sheree Lianne Szumylo

*E*xcellence in...
*A*cademics... *L*eadership...
*M*usic... *S*ports...

A well rounded education;
a tough act to follow!

Your initiatives and motivations made us proud of your accomplishments. Keep smiling. Nothing is beyond your reach.Much success awaits you.
***C*ongratulations on your *G*raduation!**
We Love You...

Mom, Dad, Laura, Dean, André

James C. Hadley

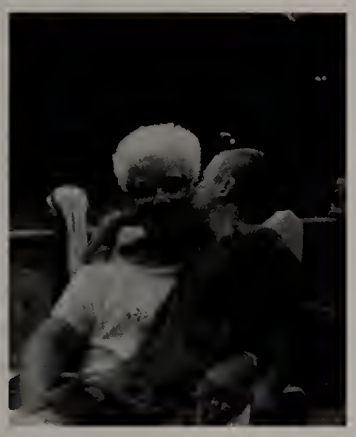

We have been blessed with your humor, honesty and compassion, your love for life and your caring ways. Whatever roads you choose will be paved with gold. We are all very proud of you.

Love,
Mom, Dad, Meg,
and Ryan

Dan Bernier

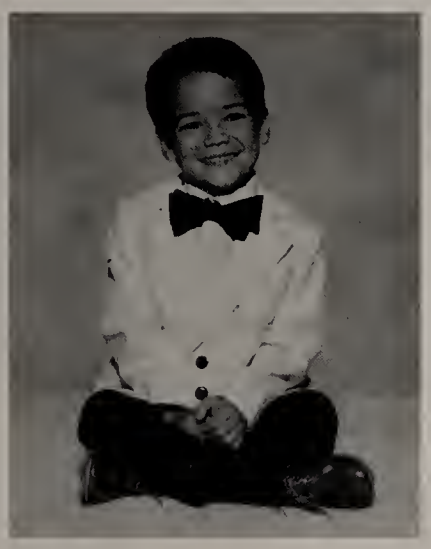

Yesterday is today's memory.
Tomorrow is today's dream.

Keep following those dreams!
Congratulations, Dan!
You've come a long way since
the little boy in the bowtie!
Love,
Mom, Dad, Stephen, Laurie and Amy

Julia Mary Johns

Congratulations. We are very proud of you. May your hard work and persistence guide you through life and help you attain your dreams.

We love you!
Mom, Dad, Stacy, Sonia, Nana, and Chloe

Jess Blatt

We hope you are as proud as we are of the wonderful young woman that you have become...We know you will continue to impact society in a powerful way!

You have worked hard for all of your accomplishments. Always know that we love you, and will support your future endeavors as you find your place in life... Go for it!!!

Mom, Dad, Poppa, Ryan, Sarah, and Jamie

Michael Robertson

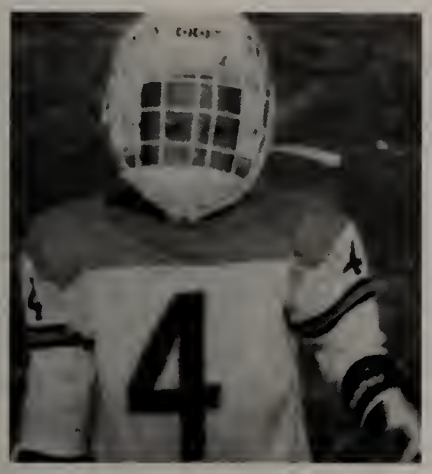

It truly seems like yesterday!

We're proud of your accomplishments. Congratulations!

Love, Mom, Dad, and Jenna

Andrew DiNoia

Andrew-

We're very proud of you and you always make us smile!

Love,
Mom, Dad & Nicole

Caitlin M. Smith

Artist, poet, leader and dreamer.

Our hearts are full of love and pride.
You have accomplished so very much.

Stay creative and follow your instincts with endless enthusiasm.

Love, Dad, Mom and Janelle

Tracy Gwyther

Tracy- Congratulations on all of your accomplishments with school and skating and those yet to come. We're so proud of you! May all your dreams come true.

Love,
Mom, Dad, Lindsay and Phil

Julie Jepsen

Julie,

"Hold on to the Past,
But Look to the Future" for
"The Best is Yet to Come."
We are very proud of you and all of your accomplishments!
We Love You Always,
Mom, Dad & Lauren

Elizabeth Elbag

GREAT JOB LIZZY!

Love,
Mom, Dad, Marky,
Maggie and Billy

Andrew Del Donno

Engineer

Musician

Michael D. Lindblom

You have given us so many wonderful memories in your first 18 years! We are so proud of you in every respect for all your achievements and wise decisions. Our best wishes and prayers are with you as you begin your college and career pathways.

Proverbs 3:5,6

Love,
Dad, Mom, Erica, Jess

Andrea M. Comen

With all our love

Andrea, we are so proud of you. You have had an awesome highschool career both academically and athletically. Your future is bright and there are no limits as to what you can do.

We love you and wish you the very best.
Mom, Dad and Jessica

Adam "Yaz" Gates

"You've come a long way baby..."
And we've loved every minute of it.

We are so proud of you! You have so much to offer to the world. Wherever you go, whatever you choose to do or be, our love goes with you always.
Love, Mom & Dad

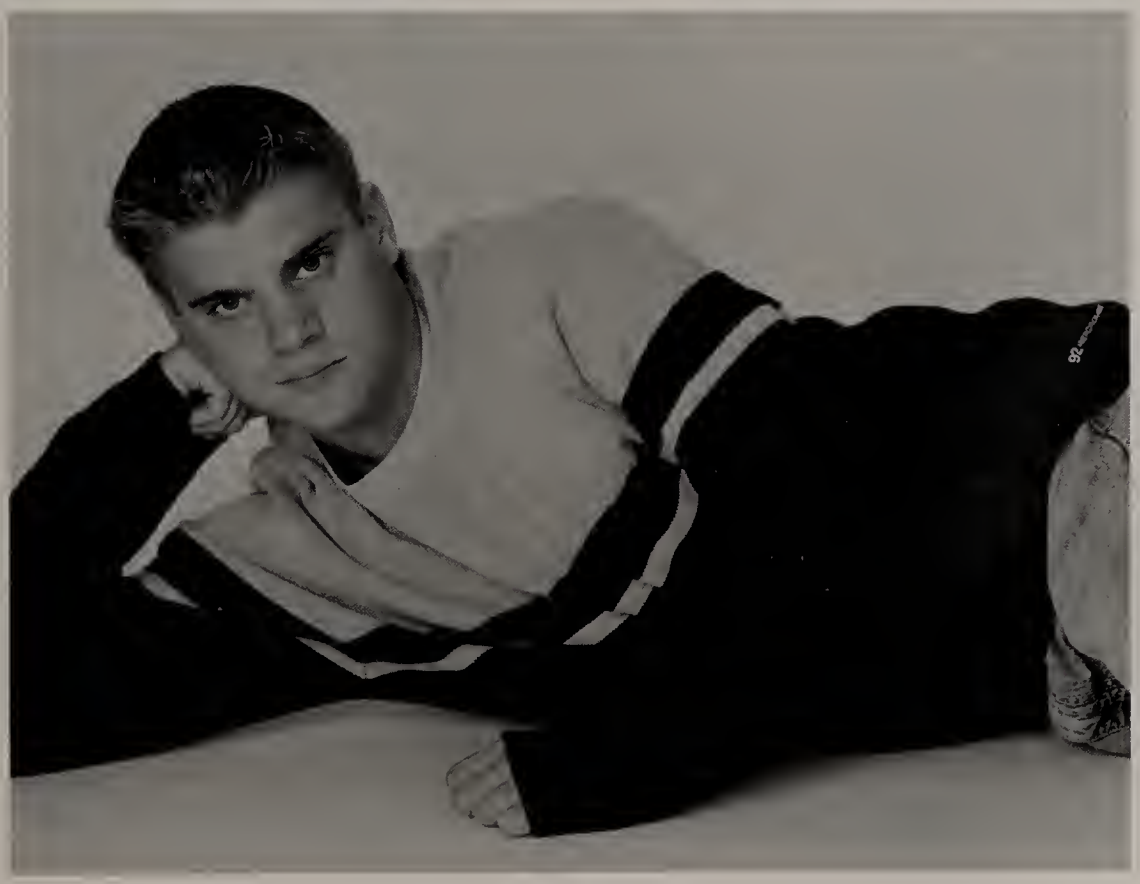

Donnie Watson

Congratulations!
"You did it." We are so proud of you.
Love, Mom, Dad, Matt & Randy

Courtney Jeffcoat

CONGRATULATIONS!
We are all so proud of you and wish success, happiness and much love in all you do.
Love, Mom, Dad, Liz, Jen, Chris & Carolyn

Kathryn Elizabeth Cavan

Katie,
You are our shining star!
Everyday you continue to surprise us with all you successfully do!
Strive to achieve all that you want and find happiness in everything you do!
You deserve the best
and
we are so very proud of you!
Love and Best Wishes,
Mom, Dad, John, Brian and Summer

Deirdre Donahue

YOU'RE ON YOUR WAY!

Deirdre, face the
world with confidence.
You've got it all!

Love, Mom, Dan and John

Mark Bresnahan

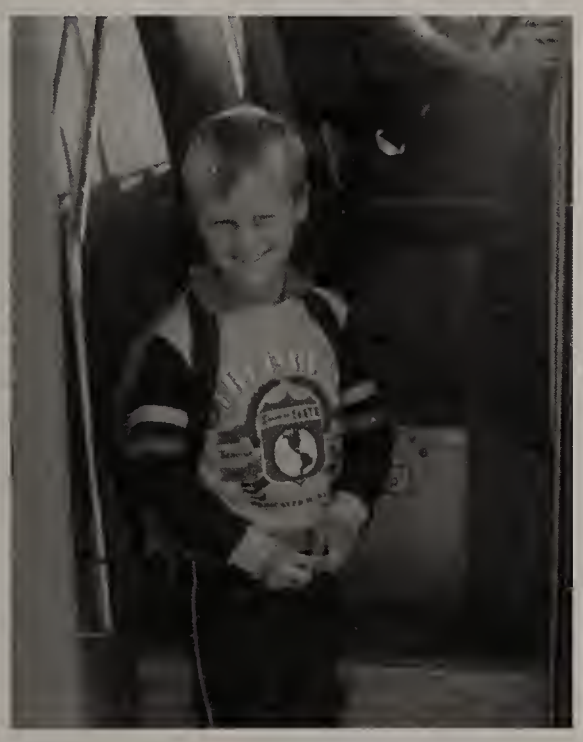

Congratulations Mark!! We're so very proud of you.
Nice work! May all your dreams be realized.
Love, Mom, Dad and Lauren

Richard C. Kristoff, Jr.

When Johnson Boswell said, "When men come to like a sealife, they are not fit to live on land."

He must have been thinking of you.
Have a happy life.
Love, Mom, Dad, and Ann

Stephen M. Lynch

From our little He-man into a fine, intelligant, caring, and talented Young Man! We have experienced so much joy and pride as we watched you grow. You've shown us that whatever you set your mind to, you can accomplish. As this exciting new chapter of your life unfolds, we wish you joy, happiness, and realization of your dreams. The best is yet to come.
We love you, Mom, Dad, Meg, Kerry, Cody, Temmy, Papa, and Gee.

"Patience and perseverance have the magical affect before which difficulties disappear and obstacles vanish." - John Quincy Adams

Stephanie K. Major

Congratulations, Stephanie!
You taught us the true meanings of the words "tenacity" and "character." Our love and pride are with you always!
Love, Mom, Dad, and Jason

Mark Petersen

Mark-

The years have flown by and now it is time for you to test your wings. We know that you will find success in anything and everything you do. We know that you will continue to make us proud to be your family.

"You are the best!"
With love-
Dad, Mom, Erica, and Jesse

Jill Comeau

Jill,
The years have passed
so quickly.
Yesterday you were in
kindergarten, and now
you are off to college.
Congratulations
on all of your
accomplishments.
We are so proud of you.
Love,
Mom, Dad, Gram,
and Max

Jon and Justin Chivilo

Jon and Justin, you have brought so much happiness to my life. I am so proud of the young men you have become and all that you have achieved.

May you always be happy and live your dreams!

Love, Mom

Nicholas Deyo

You made it!

As you strive to achieve all of your goals, we hope you will also stop and enjoy the magical moments that come your way. We are so proud of you!

Love,
Mom & Dad

Megan June Blomgren

We've had the priviledge of watching you grow.
The world is yours, Megan!
Carpe Diem!
Love, Mom, Dad, and Amanda

Christie Lynne Reynolds

"The best is yet to be."
Robert Browning

You have made us so very proud. You can succeed at anything, you've already proven that. We love you now and forever.

Mom and Dad

P.S. Remember you will always have your guardian angel.

Matthew Tadry

You've accomplished and enjoyed so much through your school years...

T-Ball	Rugby
Boyscouts	Lacrosse
Karate	Soaring
Basketball	Firefighting
Football	National Honor Society
Track	German Honor Society

We have so much to be proud of! You worked so hard and gave up so much. Your future awaits your intelligence, leadership, sense of humor and the happiness you deserve!
"You are my sunshine."
Love, Mom, Dad and Leah

Dave Greenwood

We've enjoyed watching you grow along side our son throughout your school years. You've been through good times and bad, but you've stood by each other through it all. Your future awaits your continued friendship, charm and sense of humor!
Always, The Tadrys'

Kristen E. Kelley

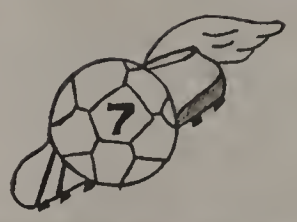

Ain't no mountain high enough...
Ain't no river wide enough...
To keep me from gettin' to you ~
We're with you all the way, Superstar,
Wherever life takes you next!
Love, Mom, Dad, Kerrie, Patrick, Kaytlyn,
Shannon & Michael

Todd Shayler

YOU ARE AN AWESOME YOUNG MAN,
AND WE ARE SO VERY PROUD OF YOU!

Your hard work has prepared you so well for your new choices and challenges. Hold on to your values and follow your dreams.

Todd, we love you dearly!
Mom, Dad, Hannah & Clancy

Eric Alexander Hunt

Dear Eric:

Congratulations!! You have always marched to the beat of your own drum. God bless you as your journey continues.

Love, Mom

Emily Albani

Although it saddens us that time has flown so quickly, we are proud of the young woman you have become and are blessed to have you as part of our lives.

Love, Dad, Mum,
and Justin

Megan Nickerson

You do make life interesting, Meg! The days will be quiet and dull without you.

All our love,
Mom, Dad, Brian,
Hooch & Ceci

Susan Kennedy

Good Luck
in your
future endeavors!

Love,
Mom, Dad,
Phil, Ren & Max

Brooke Suslak

Brooke,
We are so proud of the person you have become. Congratulations on your accomplishments and keep smiling.
Love,
Dad, Mom, Shana, and Brittany

"It's where we go, and what we do when we get there, that tells us who we are."

Erin Cannell

Good Luck Erin!
We love you!
Love,
Mom, Dad, and Bridgette

Andrew D. Bottcher

Andrew,
We are so proud of your accomplishments. You have done a great job.We know that your hard work and integrity will make you a success.
We love you!
Mom, Dad, Arlyn, and Zost

Luke Thibaudeau

Luke-
As you start off in the "race off life," don't forget how proud I am of you. I always will be.
Love you,
Mom

Don't squish Merrilee!!

Sarah Steinhardt

We are very proud of you Sarah!
Love, Mom, Dad and Rachel

Ashley Weathersbee

You have made us all so proud.
Congratulations on a job well done.
Best wishes as you continue
to "reach for the stars."
Love, Mom & Dad,
Kristin & Dennis, Ted & Allison

Swati Sharma

CONGRATULATIONS
SWATI!

We are so very proud of you and your many accomplishments, you never cease to amaze us. We wish you success and happiness in your life and you will always have our love and support.

With Love, Mom, Dad, Aditi and Makika

Quinn Raye Stuart

Little sister, big sister, daughter, friend.
Our lives are better with you in them. We love you,
Dad, Mom, Tom and Meghan

Erin Spencer

Congratulations Erin!
We are so blessed and proud to be your family!
With Love, Mom, Dad, Laura and Phoebe

Shane K. Lavoie

Shane,
Reach for the moon and you will land amoung the stars. We are so proud of you.
Love, Mom, Dad, Adam and Anna

Nicole Surrette

Nikki,
Work hard, follow your dreams, and you will go far. Congratulations!
Love, Mom, Dad, and Chris

CONGRATULATIONS CLASS OF 2002!!!

Lindsey J. Pedigo

Lindsey, With Our Love
Remember the warmth of friendship and the love of your family as you follow your dreams.
Love, Dad, Mom, Justin, Jack, Virginia

Timothy LeFave

Dear Timothy,
You've been a joy to us all your life and you have made us so proud! Thank you.
Your loving Mom & Dad

Cayla Dorazio

CONGRATULATIONS CAYLA!
WE ARE PROUD OF YOU AND LOVE YOU
MOM, DAD AND MAURA

Timothy LeFave

Tim,
The past few years have been the best of my life...Baby, I'm amazed by you. I'll love you forever!! MOO, TMF.
Love, Meg

Katie Trachimowicz

Katie Trach,
We are so proud of you. You've worked so hard. You are the best!
Love always and forever
MOM, DAD, Chris, Belle and Miss "TE"

Timothy LeFave

Congratulations Tim!!!
You're an incredibly gifted person. Whatever path you choose, we've no doubt you'll succeed. We wish happiness for you always.
Love, The LaFlamme's

Angela Mia Dion

Congratulations little Sis, Angie. We love you and are proud of you. Best of Luck.
Love,
Geralyn and Rob

Jaqueline M. Phelan

Jacqueline,
Follow your dreams, reach for the stars, you can be whatever you want to be. We're so proud of you.
Love, Mom, Dad & Sean

Angela Mia Dion

WAY TO TO, Auntie Angela.
Rock on!! We love you.
You go girl!!
Love,
Joshua, Corey, Tanya, and Jesse

Top Left: Liz Weaver chows down on her personal Dorito stash **Top Middle:** Mark - Don't be scared...its just a camera
Top Right: Mike and Joe hang out in the cafeteria
Middle Left: Sarah, Kristen, Lindsey, and Danielle prepare for their whirlwind plane ride
Middle Right: Bow ties and Cinderella dresses create the perfect night for these couples
Bottom Left: Can you believe Maeve and Mike wrote on the CD with crayons?
Bottom Middle: Lisa and Deanna have fun at the beach **Bottom Right**: Ummm, hey girls, might be high time to invent in some dancing lessons...

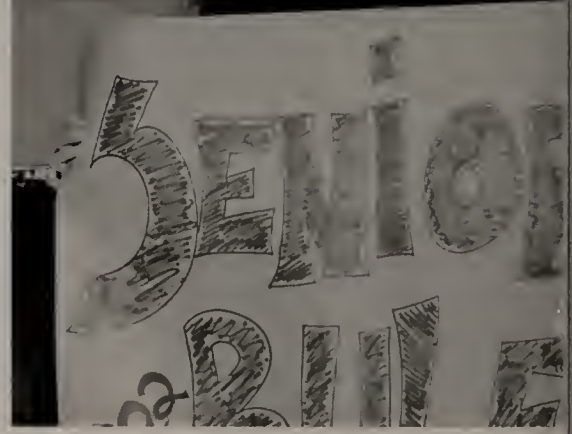

Top Left: "Straight up now tell me..." What were they thinking? **Top Middle:** Maryellen and Lindsay lean together
Top Right: Christine and Quinn enjoying the city life in New York before the start of high school **Middle Left:** Chris gets in touch with his feminine side...
Middle: Do you SMELL what the Rock is cookin'? **Middle Right:** Chris tries to explain the meaning of life to Lesley and Cara... they just laugh!
Bottom Left: Jake, Linnea, and Amanda pose near their lockers **AND Below:** Party, party, party like its 1999!!! (er...2002)
Bottom Middle: Zack sits back and relaxes while Adam and Tim do the work posing for the camera **Bottom Right:** Kim shows off her *amazing?* artistic ability and senior spirit!

Top Left: Brian goes psycho with the foosball table **Top Middle:** Nick Tritone - Braveheart or Mountaineer?
Top Right: Dan savors his lunchtime delicacy **AND Below:** Laura - we know you *HAD* to be there...
Middle Left: The boys of ping pong gather around the Dunkin Donuts cup
Middle: Sean Regele in deep thought... now thats something you don't see everyday...
Middle Right: Meg Shaughnessy chills out in the caf **Bottom Left:** Steve gives Jess a noogie and strangles Adam -- what a pal!
Bottom Middle: Look what I can do!! (Nicole Lavin) **Bottom Right:** The big bad seniors torment a lowly underclassman by shoving him into a trash can!

Colophon

The **Mountaineer** is an annual publication by the Yearbook staff at Wachusett Regional High School, 1401 Main Street, Holden, Massachusetts 01520. The towns served by the high school are Holden, Paxton, Princeton, Rutland, and Sterling. The book was distributed to the class of 2002 at a class social held in mid August of 2002.

The book was printed in Winston-Salem, North Carolina at the Jostens Publishing Division. The press run was 500 copies. The cover, endsheet, and divider pages were designed for our staff by Rick Brooks of the Creative Resources Department of Jostens. Additional art for the cover was created by Marylee Helms of the Creative Resources Department of Jostens.

Our cover is a school-designed Truelife Combo lithograph. The base material cover is High Gloss with the background of Whetstone and the addition of mix-to-match inks and an application of silver foil (#381). The litho-process cover has film lamination for protection. The trim size is 8.5 by 11 and Smythe-sewn. It is wrapped around 120-point binder's board. The school follows the Accent Program. The front and back endsheets are from the Cross Point paper Smoke Gray (#297).

The paper used throughout the book is 80 pound gloss, printed with standard black ink. Thirty-two pages were printed using the standard four color process. The font used as the major type style is Palatino. Other assorted type fonts were used at the discretion of the page editor.

A current events supplement, **World Beat** (produced by Jostens) has been sewn in at the end of the book after page 304 followed.

Senior portraits were taken by **Wayne Myers** and his associates of **Myers Studio**, Sterling, MA, the designated official yearbook photographer. (Other professional photographers did some of the senior portraits.) Athletics (both team and candids), clubs organizations, faculty, and major school events were photographed at no charge to the yearbook by **Myers Studio**. The studio also generously provided the yearbook staff with film, developing, and equipment at no additional cost. Additional athletic, event and candid photographs were taken by members of the yearbook photography staff as well as donated by various members of the class of 2002 and WRHS staff. **O'Connor School Portraits** photographed the underclassmen for student ID's and made these photos available to the yearbook staff at no cost.

The approximate cost of printing the book is $38,000. This figure includes publishing costs, freight charges, shipment of materials to North Carolina, color candid photography expenses (purchase of film and developing costs), and other supplies. The per copy cost to the public is $52.00 plus tax. Monies are raised through an assessment to the Senior Class per student, a parent ad and patron/sponsor solicitation campaign, and the proceeds from two soda machines in the gym corridor. These 304 pages are representative of the entire Wachusett student body and their community.

Special Thanks!!!!

As advisor to the *Mountaineer* it gives me great pleasure to be able to acknowledge a number of very special people without whom this book could have not been finished.

Many, many thanks go out to Wayne and Bev Myers of **Myers Studio** for their time and commitment. Wayne and his staff can always be counted on for professional and prompt production of the essential photographs needed throughout the book. Your time spent during your evenings and on weekends at sports banquets, proms, graduation, and the numerous extracurricular activities held throughout the year is much appreciated. As usual, you turned a crazy year into 304 pages of fun memories and even brought a few laughs along the way. It is my hope that the senior classes will continue to support **Myers Studio**. It is their commitment that enables us to produce a fine quality book of which both the staff and the Wachusett community can be proud.

Secondly, thanks go to Arnie Lohmann, our company representative from Jostens Publishing. In additional to technical and artistic support, Arnie is a strong moral support for our entire staff. Also from Jostens, we thank Rick Brooks, from the Creative Resources Department, for his creation of the cover, divider and endsheet designs. The brainpower and bright ideas of you two turned our jumbled summer camp ideas into a masterpiece.

A huge thanks to my right-hand-woman, Financial Advisor, Donna Bradway who once again kept me on target and the staff within budget. Donna, will you ever say "No!" to us?? Thanks you so much for all your time and effort and phone calls as well as for your organization of all the parent ads and marketing details. Your attention to detail, financial wizardry, and patience is always delivered with a smile and that has made a world of difference. There seems to be nothing you can't do!

Additional thanks go out to the many Wachusett staff members who help all year behind the scenes. First, a long over due thanks to Ed McTigue who, for several years now, has been our saving grace and Computer Wizard. I am sorry not to have thanked you earlier. Secondly, I thank the Special Ed. Department and their student workers for their constant attention to our soda machines, a major fund raiser for the book. We thank Amy Kathman, Della Ritland, Donna Laramee, Melanie Donegan and Ginny Belcher for helping us with class, staff and club lists, school activity schedules, fielding phone calls and Guidance News articles. And, as always, thank you to Maura Goddard for her help in meeting deadlines, checking proofs and this year's extra bonus - jokes to live by.

MY STAFF!!! It's the opportunity to work with young people like you that make it all worth while. This year's Editor-in -Chief, Deirdre Donahue, has literally touched every page of this book. I've never had such a dedicated editor - and you've had some steep competition. Dierdre, thank you - thank you - thank you for going the extra mile (or 1,000 miles) it took to get this book to print. Everyone brought in great ideas and YOU made them all happen without even a complaint or a frown. I feel lucky to have spent the year working with you. Our second hardest workers had to be Quinn and Kristen. Having three separate deadlines of over twenty pages each kept you two on your toes, luckily you were ready to meet the challenge. Thank you Quinn for the time you spent on other sections as well, after your own pages were completed. To Swati (our very own Gillmore Girl) and Christine (who's name I think I have finally spelled correctly), you two were great partners and you should be proud of the exciting changes made to the Academic section this year. I thank our Senior Section editors, Tracy and Caitlin - who had the biggest single deadline to meet - your vigor, caring, and just the right touch of humor created a spectacular collection of highlights of the senior class. To Kate, who seemed to struggle all the way through with photo and quote problems, thanks for sticking it out. Two additional editors who had tough jobs of their own yet managed to lend a hand to many other sections, Hailey and Kelsa, get a special thumbs up. Not to be forgotten, Amanda, our Photo editor and her small but dedicated staff. Thanks for making deadlines, picking up film and redoing shoots even at the last minute. To the Underclassmen editors, Amanda and Brittany, and PDA editors Liz and Ashley, I look forward to working with all of you next year. Extra thanks to you, Liz, for your careful attention to details in taking care of all the proofs as well. And to all the additional staff members, thanks for putting up with the orders, the changes of plans and the many personalities you worked so well with.

To the class of 2002, please know that without the hard work of the people mentioned above as well as the additional staff mentioned on pages 120-121 this yearbook would not be in your hands right now. Please take a moment to give them thanks. Years from now you will realize what all their sacrificed evenings, vacations, sleep, study halls and social lives meant. Enjoy your memories!!!

Be safe and be happy,

Lynn M. Leschke, *Mountaineer* Advisor

Deirdre Donahue, *Editor-in-Chief:* Reflections of hard work.

The last four years have meant something different to each of us. However, when we look back there are some reflections we all share. Our memories of the Wach are tinged with green and white, perfumed with the scent of stinkbombs and filled with the reverberations of lockers being slammed shut and modulars being constructed. We as a class have experienced an unique time in Wachusett's history, shadowed by the debate over its future. But we had fun which is reflected in the smiles on our faces in our prom photos, the volume of our cheers as we watched our teams win state championships, our enthusiasm for getting involved, and in this book. Wachusett will never be the same and neither will we.

Reflections of the Yearbook

Academics....242-271
Academic Awards....254
Alternative Ed....264-265
Art....252-253
Arts Encore....255
Atlas, Brian: Memorial....271
Baseball (JV)....186
Baseball (V)....176-177
Basketball (boys F)....165
Basketball (girls F)....165
Basketball (boys JV)....164
Basketball (girls JV)....165
Basketball (boys V)....162-163
Basketball (girls V)....158-159
Best Buddies....103
Blood Drive....259
Bowes Gallery....104
Brothers Sing On....114
Business Ed....248-249
Cafeteria Staff....270
Chamber Choir....114
Cheerleading:
- Basketball (JV)....164
- Basketball (V)....152-153
- Football (JV)....141
- Football (V)....144
- Hockey (V)....145

Chess Club....109
Chorale....113
Class Officers....107
Close Up Club....106
Closing....303
Clubs....100-119
Colophon....302
Concert Band-Green....116
Concert Band-White....116
Concert Chorus....113
Costa Rican Exchange....112
Cowabunga Show....219
Creative Writing....104
Cross-Country (boys)....138-139
Cross-Country (girls)....136-137
Custodial Staff....270
Day in the Life of:
- Students....222-223
- Teachers....246-247

DECA....106
Delta Epsilon Phi....111
Directed Study....252-253
Drama Club....105
Echo Editors....105
Echo Graphic Editors....105
English....252-253
Field Hockey (JV)....140
Field Hockey (V)....126-127
Football (F)....143
Football (V)....132-133
Foreign Language....260-261
Foreign Language Honors Induction....263
French Club....112
French NHS....111
Freshman Candids....97-99
Freshmen Portraits....92-96
Gawlik, Kyle: Memorial....65
Golf (boys)....134-135
Golf (girls)....180-181
Graduation....236-240
Graduation Speeches....240
Grease....204-205
Guidance....260-261
Gymnastics....148-149
Health....256-257
Health Troupe....105
Hockey (JV)....164
Hockey (V)....154-155
Homecoming....196-199
Homecoming Dance....199
Homecoming Parade....198
Homecoming Pep Rally....197
Homecoming Spirit Week....196
Humanities Scholars Collaborative....104
Ice Skating Club....109
International Club....112
Jazz Band (H)....115
Jazz Choir....113
Jazz Ensemble....115
Junior Candids....80-83
Junior Portraits....76-80
Junior Prom 2001....194-195
Lacrosse (boys JV)....186
Lacrosse (girls JV)....184
Lacrosse (boys V)....174-175
Lacrosse (girls V)....184-185
Latin Club....112
Latin NHS....111
Man Who Came to Dinner, The....220-221
Math....256-257
Madrigal Dinner....258
Media Center....260-261
Media Center Club....104
Model UN....107
Mountaineer Volunteers....103
Mountaininabuleers (Bell Choir)....115
Murder Mystery....207
Music....256-257
National Honors Society....110
Opening....33
Oxfam....102
Parent Ads....272-298
Peer Ed....102
Physical Ed....268-269
Real Inspector Hound, The....209
Reflections of:
- American Tragedy - 9/11/01....200-201
- Cafeteria....206
- Lockers....214-215
- Nicknames....218
- Parking Lot....202
- Past Four Years....192-193
- Siblings....208
- Student Bands....203
- Work....212

Science....248-249
Science Fair....250-251
Science Seminar....117
Senior 50 Day Party....213
Senior Addresses....36-64
Senior Birthdays....36-64
Senior Breakfast....225
Senior Candids....66, 68-73, 241, 299-301
Senior Class Advisors....67
Senior Class Officers....67
Senior Class Trip....229-231
Senior Formal Portraits....2-32
Senior Hall Decorating....228
Senior Informals....36-63
Senior Prom....232-235
Senior Write-ups....36-64
Singers....113
Soccer (boys F)....142
Soccer (girls F)....142
Soccer (boys JV)....140
Soccer (girls JV)....141
Soccer (boys V)....124-125
Soccer (girls V)....128-129
Social Studies....268-269
Softball (JV)....186
Softball (V)....166-167
Sophomore Candids....88-91
Sophomore Portraits....84-87
Spanish NHS....111
Special Ed....264-265
Special Thanks....302
Sports....122-189
- Collage....187
- Fall....124-144
- Fans....188-189
- Spring....166-186
- Winter....145-165

Spring Fling....226-227
Stained Glass Club....104
String Orchestra....116
Student Council....108
Student Crossings....103
Student Life....190-240
Superlatives....42-43, 50-51, 59
Swim Team....156-157
Tech Ed....264-265
Tennis (boys)....182-183
Tennis (girls)....172-173
Title Page....1
Top Tens....66, 68-73
Track & Field:
- Indoor (boys)....160-161
- Indoor (girls)....150-151
- Outdoor (boys)....178-179
- Outdoor (girls)....168-169

Ultimate Frisbee Club....109
Underclassmen....74-99
Unsung Hero....224
Vernal Pool Club....117
Volleyball (boys JV)....186
Volleyball (girls JV)....140
Volleyball (boys V)....170-171
Volleyball (girls V)....130-131
Volleyball Marathon....216-217
Wind Ensemble....115
Winter Carnival....210-211
World Beat....305-320
World Travelers....266-267
Wrestling....146-147
Yearbook Staff....104, 120-121

World Beat®

A portion of the proceeds from all World Beat sales will go directly to the September 11 Jostens Disaster Relief Fund.

Reuters NewMedia Inc./Corbis

Gene J. Puskas/AP/Wide World Photos

Stephen J. Boitano/Getty Images

Mario Tama/Getty Images

September 11, 2001

Reuters NewMedia Inc./Corbis

Tannen Maury/AFP

Marty Lederhandler/AP/Wide World Photos

© Matthew McDermott/Corbis Sygma

Matthew McDermott/Corbis Sygma

Mario Tama/Getty Images

"We will rally the world to this cause by our efforts, by our courage. We will not tire, we will not falter and we will not fail."

—President George W. Bush

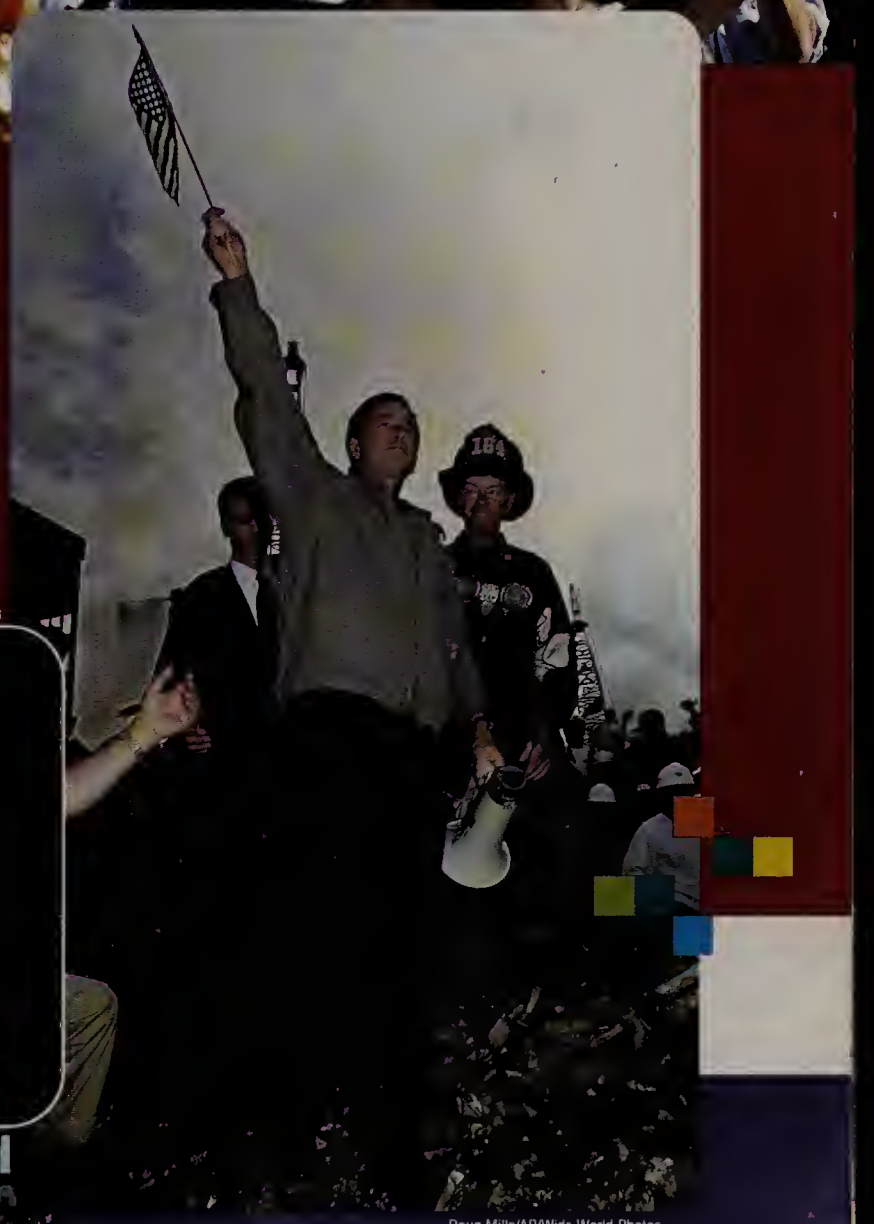

Reuters NewMedia Inc./Corbis

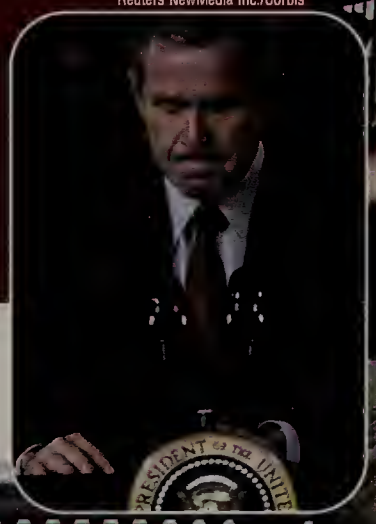

Corbis Sygma

Doug Mills/AP/Wide World Photos

George de Sota/Getty Images

Reuters/Fred Prouser/Hulton Archive/Getty Images

← California residents endure drastic electricity shortages in the fall. To support energy conservation measures Jay Leno stages an "unplugged" episode of NBC's "The Tonight Show."

→ Democrats gain majority control of the Senate for the first time since 1994 when Vermont Senator James Jeffords leaves the Republican Party because of his opposition to President Bush's agenda.

Stephan Savoia/AP/Wide World Photos

↙ Argentina's economy collapses, sparking deadly anti-government protests and looting as the country reaches an unemployment rate of 18% and a budget deficit of $11 billion.

↓ During a year marked by economic recession, Americans open their hands, and wallets, to much-anticipated IRS rebate checks.

Daniel Luna/AP

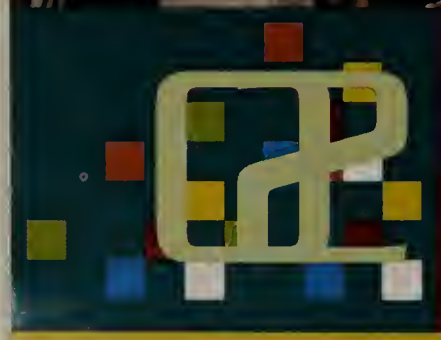

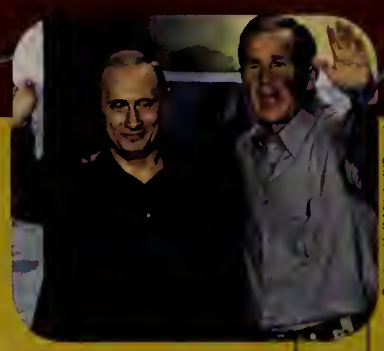

Reuters/Jeff Mitchell/Getty I

AFP/Corbis

Steve Mitchell/AP/Wide World Photos

Paul Sakuma/AP/Wide World Photos

↑ Russian President Vladimir Putin and President Bush agree to cut nuclear missile arsenals by nearly two-thirds. Later, Bush unilaterally pulls out of the 1972 Anti-Ballistic Missile Treaty to pursue a missile defense system.

← Americans face armed guards and tighter check-in procedures as airport security restrictions are heightened following the terrorist attacks on September 11.

↑ Japanese Crown Princess Masako gives birth to a baby girl in December. The birth generates fresh debate about male-only succession to Japan's throne.

→ Americans face another form of terror when anthrax-laced letters are sent to members of Congress and the media. Five people are killed in the attacks, and clean-up of government buildings costs millions of dollars.

Reuters/Paul Vreeker/Getty Images

↑ Former Yugoslav leader Slobodan Milosevic faces the International Tribunal in The Hague for U.N. war crimes, including the murder and persecution of ethnic Albanians in Kosovo.

Yedioth Aharonoth/AFP

↑ Violent Israeli-Palestinian confrontations escalate as Prime Minister Ariel Sharon and PLO Leader Yasser Arafat struggle to find an answer to their countries' ongoing hatred for one another.

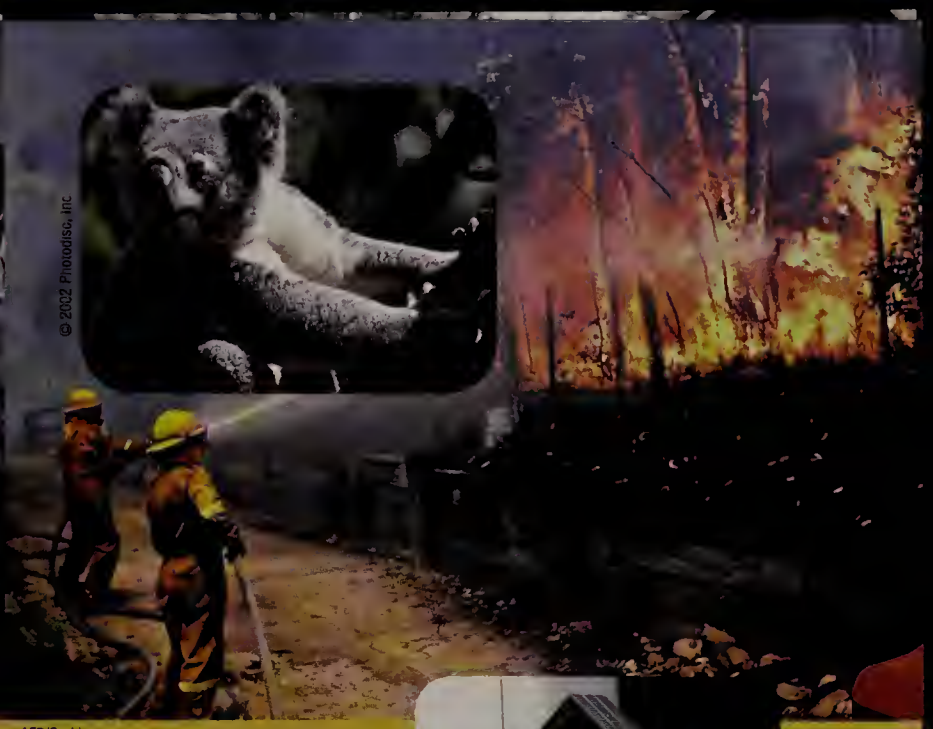

© 2002 PhotoDisc, Inc

AFP/Corbis

↑ Twenty-eight youths are arrested for starting bush fires that destroy hundreds of thousands of acres of forest and farmland and kill thousand of koalas and kangaroos in southeast Australia.

F. Carter Smith/Corbis Sygma

↑ After Houston energy giant Enron collapses, thousands lose their life savings, accounting firm Arthur Andersen encounters accusations of unethical practices, and the General Accounting Office sues the Executive Branch for confidential transcripts in its investigation of the scandal.

↓ American Airlines Flight 587 crashes into a Queens neighborhood in New York City on November 12, killing all 255 people on board. Structural failure of the plane's tail assembly apparently causes the tragedy.

Chris Gardner/AP/Wide World Photos

Gamma Presse Images

↓ Convicted Oklahoma City bomber Timothy McVeigh is executed by lethal injection for destroying the Alfred P. Murrah Federal Building in April 1995, killing 168 people.

↓ The U.S. welcomes overwhelming support and aid from dedicated allies in Operation Enduring Freedom, including Great Britain's Prime Minister Tony Blair.

P/Wide World Photos

↓ President Bush establishes a new cabinet position, Director of Homeland Security, to coordinate the fight against domestic terrorism. Former Pennsylvania governor Tom Ridge becomes the first incumbent.

AFP

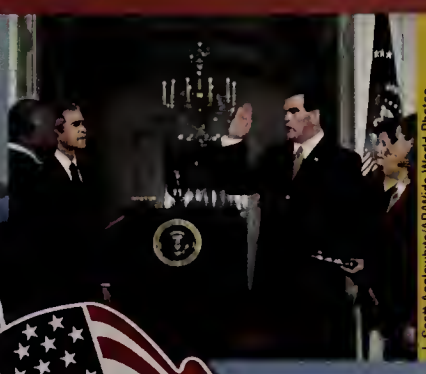

J. Scott Applewhite/AP/Wide World Photos

↓ As Operation Enduring Freedom begins, the U.S. military airdrops food rations to the starving people of Afghanistan.

ENDURING FREEDOM

Irakli Japaridze/AP/Wide World Photos

Itsuo Inouye/AP/Wide World Photos

← In November, stargazers are treated to a spectacular shooting star display as the Leonid meteor shower returns after a 33-year absence.

→ Combination PDAs and cellular phones take portable communication to the next level of convenience.

AP/Wide World Photos

↓ American surgeons in New York perform the first transoceanic control surgery. Signals sent through fiber-optic lines enable robotic surgical arms to operate on a patient in France.

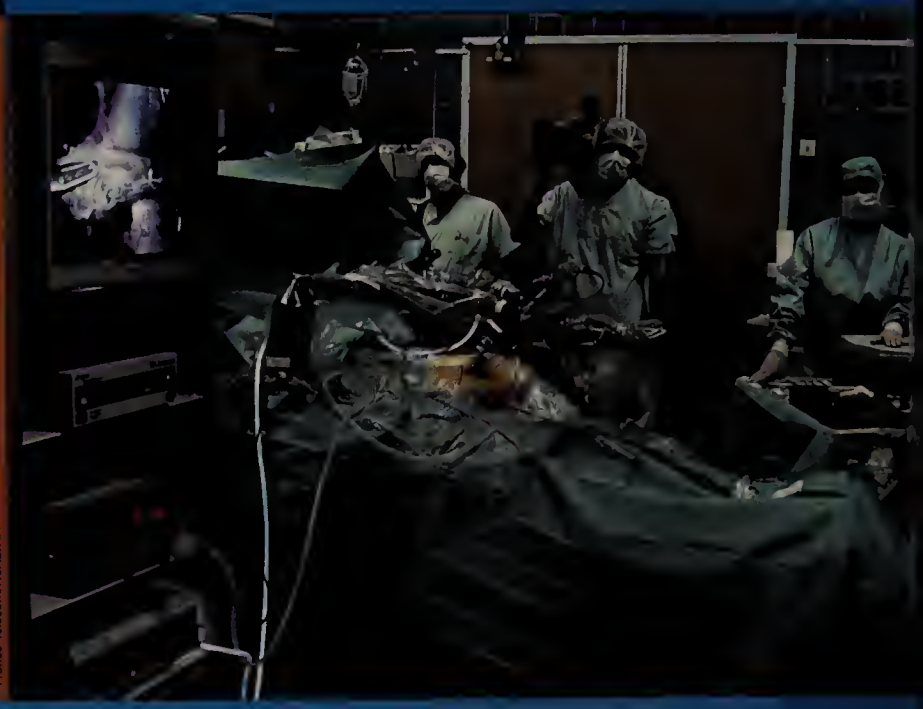

France Telecom/RCAD/AFP

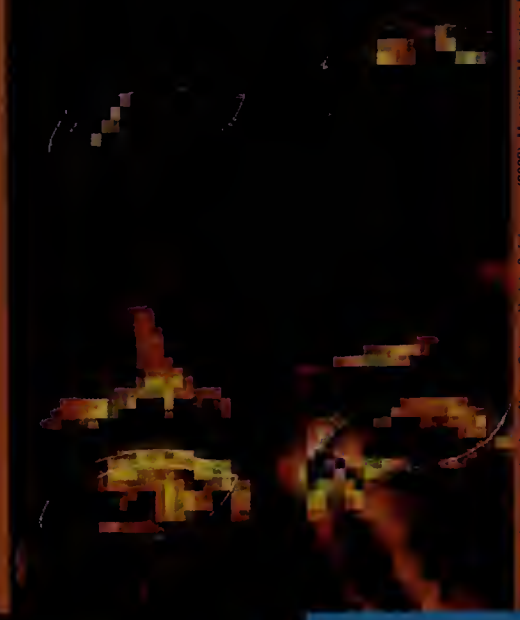

Reprinted by permission from Nature Science Update 3rd January (2002). Macmillan Magazines Ltd

← Researchers at the Mayo Clinic in Rochester, Minnesota, unveil a new technology that uses facial heat patterns to detect lying. Blood flows to the face when a person lies, causing dramatic changes in heat patterns.

Sci-Tech

Bruce Bedford/AP/Wide World Photos

Dr Yorgas Nikas, SPL/Photo Research, Inc.

↑ Scientists at Massachusetts General Hospital discover that [illegible] triggers a brain response in men that is similar to reactions to cocaine and money.

↑ Winter weather buffs are left out in the heat as Americans experience record warm temperatures across the country in December and January.

← President Bush approves stem cell research, but only on cells already extracted. The research is highly controversial because extracting the cells kills human embryos.

→ Scientists report that vast fields of carbon dioxide ice are eroding from the poles of Mars. Over time, this could possibly prompt the return of water to the Red Planet.

AP/Wide World Photos

Reuters/Charles Platiau/Getty Images

↑ On November 7, the supersonic Concorde airplane flies for the first time since the July 2000 crash that killed 113 people. Flight F002 travels from Paris to New York in just under four hours.

Japan Marine Science and Technology Center

↑ A new class of giant squid is discovered. The new squid can grow to lengths of 25 feet, and has fins and 10 spidery arms with elbows.

AP/Wide World Photos

↑ Scientists in Argentina discover several 80-million-year-old unhatched dinosaur eggs with petrified dinosaur embryos inside.

↓ Dr. Judson Somerville donates his own DNA to researchers who produce the first cloned human embryo.

↓ Apple releases the sleek new iPod, allowing users to store up to 1,000 digital song files for on-the-go enjoyment.

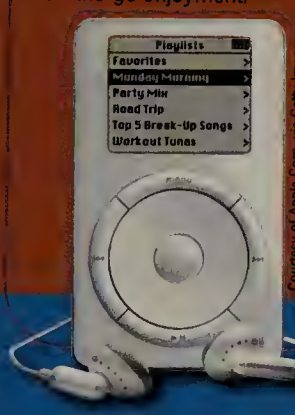

Courtesy of Apple Corp. via Getty Images

Reuters NewMedia Inc./Corbis

↑ The MR2 camera pill allows doctors to examine the inside of the human intestine without surgery. Patients swallow the "pill," which transmits digital images to a data recorder.

↓ The Segway Human Transporter, a gyro-controlled scooter invented by Dean Kamen, is tested by police and postal workers in several states.

Reuters/Jim Bourg/Getty Images

↓ The AbioCor, the world's first fully implantable artificial heart, is given to 59-year-old Robert Tools. Sadly, Tools passes away in December from unrelated causes.

ABIOMED/Getty Images

Marnie Crawford Samuelson

Paul Sakuma/AP/Wide World Photos

← The American economy [illegible] recession in March 2001, [illegible] situation worsens significantly [illegible] September 11. Unemployment rises to its highest rate in six years

→ Winnie the Pooh, fondly known by countless children and adults as "the tubby little cubby all stuffed with fluff," celebrates his 75th birthday

↓ Popular shoemaker Vans releases a shoe of a different color—white shoes that turn yellow, pink or blue in the sunlight.

Lifestyle

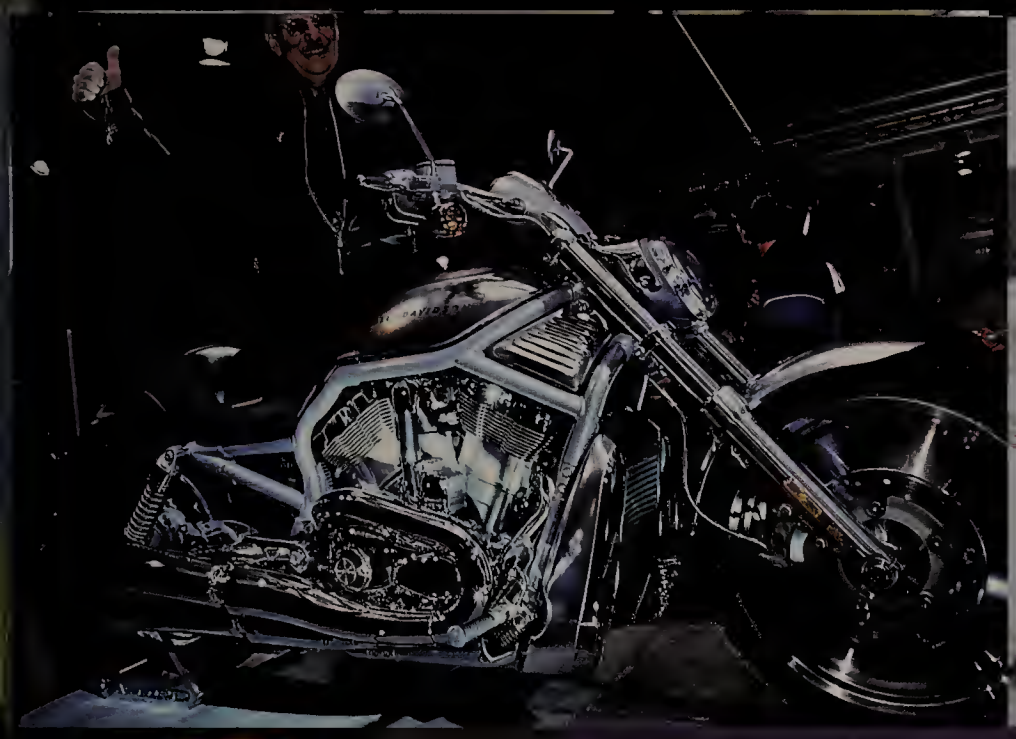

Extr[illegible] drinkers [illegible]ve a[illegible] [illegible]t of caff[illegible]ine [illegible] Mo[illegible] Dew int[illegible]ces [illegible]s ne[illegible]est b[illegible]verage—c[illegible]rry [illegible]ved Code Red

AFP/Corbis

↑ Bobbleheads make a comeback, representing not only sports figures but also pop music superstars such as 'NSYNC.

← Topps releases an "Enduring Freedom" card set featuring portraits and bios of many leaders involved, including President Bush and Secretary of Defense Donald Rumsfeld.

↓ At 10:45 a.m. September 11, Fox News Channel introduces the headline ticker. Other networks follow, creating a non-stop flood of headlines. Each "crawl" rotates nearly 80 headlines in a 7- to 15-minute loop.

[illegible] Up anywhere and [illegible] as patriots across the country display [illegible] for U.S. troops battling in Operation [illegible]ring Fre[illegible].

Everett Collection

← Shrek and Donkey, voiced by Mike Myers and Eddie Murphy, hit the theaters to teach a valuable lesson about true love in *Shrek*.

→ MTV, the first television network devoted exclusively to popular music, celebrates its 20th anniversary.

MTV MUSIC TELEVISION®

↙ CBS's "Late Show with David Letterman" he[illegible] their emotions in the [illegible] the September 11 terrorist [illegible]

Photofest

[illegible]

JP File/CBS ©2001 CBS Worldwide Inc. All Rights Reserved

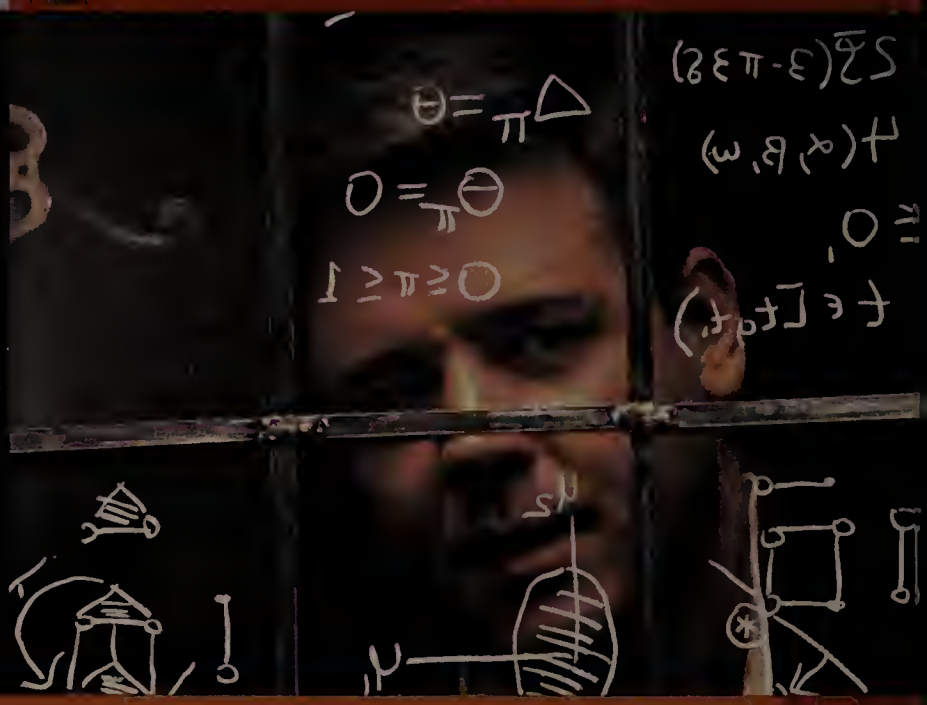

Entertainment

Photofest

↑ 1970s Swedish band Abba enjoys revival in the Broadway smash hit *Mamma Mia!* The musical features three intertwined love stories and over 20 of Abba's greatest hits.

← The Emmy Awards for Best Actress and Best Supporting Actress in a Comedy go to CBS's "Everybody Loves Raymond" stars Patricia Heaton and Doris Roberts.

Reuters/Frank Ockenfels/The WB/Getty Images

↑ The WB scores a flyaway hit with "Smallville," the story of Superman's high school years. The show stars newcomer Tom Welling as the young Superman.

→ Actor Josh Hartnett solidifies his role as a leading man in Hollywood with a pair of blockbuster war movies: *Pearl Harbor* and *Black Hawk Down*.

Photofest

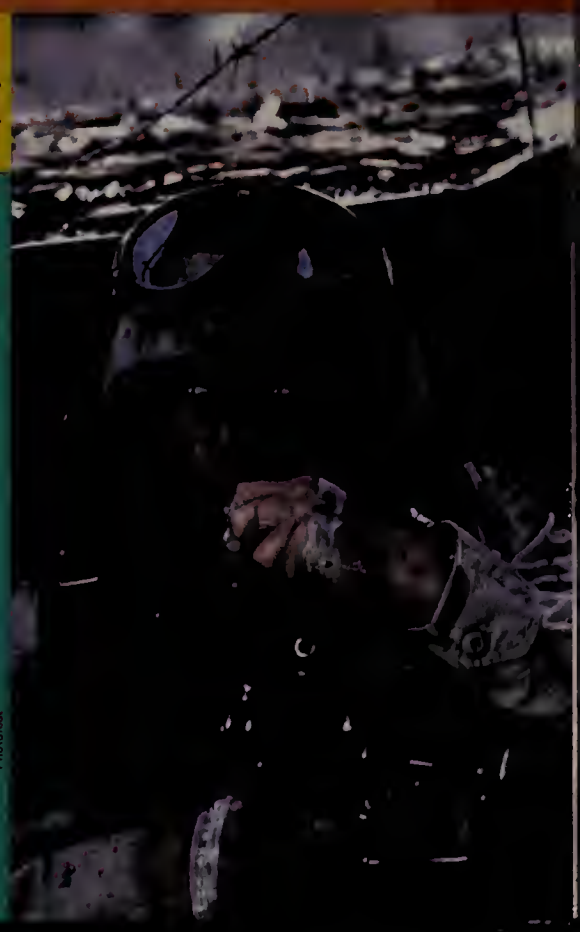

Reuters/Monty Brinton/CBS/Getty Images

Photo ©Berliner Studio/BEI

↑ Entertainers and major TV networks come together in historic fashion for the "America: A Tribute to Heroes" telethon, raising over $150 million for September 11 relief efforts.

↓ Nintendo's Gamecube and Microsoft's X-Box enter the video game market to compete with Sony's smash-hit PlayStation 2.

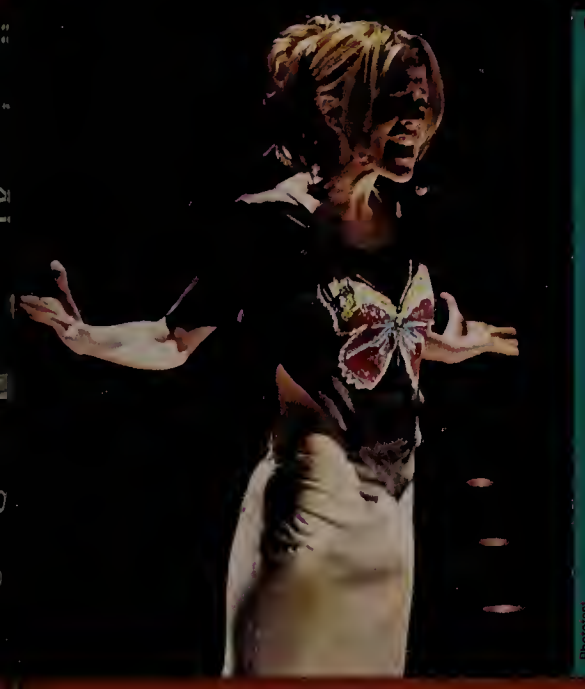

↑ Popular WB TV series "Buffy the Vampire Slayer" receives rave reviews for presenting an entire episode as a musical.

↓ The highly anticipated movie *Harry Potter and the Sorcerer's Stone* sets records for opening weekend, and first, second and third place single-day box-office totals.

AP/Wide World Photos

↑ *The Lord of the Rings: The Fellowship of the Ring*, the first movie of J.R.R. Tolkien's fantasy trilogy, receives 13 Oscar nominations including Best Picture.

↓ Steven Spielberg and Tom Hanks collaborate to produce the 10-episode HBO World War II epic *Band of Brothers*, based on the best-selling book by Stephen Ambrose.

Photofest

Photofest

Photofest

↑ Kiefer Sutherland stars in Fox's Golden Globe winner "24." The show is delivered in two dozen real-time episodes based on one action-packed day in the life of fictional CIA agent Jack Bauer.

Photofest

©2002 Photodisc, Inc.

↑ Sony Pictures, Warner Bros., Universal, MGM and Paramount movie studios discuss the joint creation of Moviefly—the first Internet-based downloadable movie rental system.

ED/B/S/CAMERA PRESS/Retina Ltd. USA

← Pop[illegible] nom[illegible] [illegible] so[illegible]

→ S[illegible] in a p[illegible] Bah[illegible]mas. [illegible] career, Aa[illegible] CDs and a[illegible] feature films.

↓ Musicians join together for several concerts, including The Concert for New York City, to pay tribute to the victims and raise money for recovery efforts after the September 11 terrorist attacks.

↑ The music from the hit movie *O Brother, Where Art Thou?* becomes country music's top-seller for 2001 and receives a Grammy nomination for Album of the Year.

Kevin Mazur/Wireimage.com

Music

Randi Lynn Beach/Getty Images

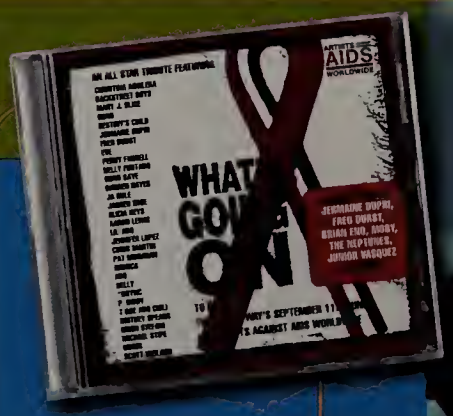

↑ Neil Young's song "Let's Roll" celebrates the spirit of the passengers who overtook hijackers on Flight 93 in Pennsylvania on September 11.

↑ To benefit AIDS research and September 11 relief efforts U2's Bono recruits musicians to record Marvin Gaye's "What's Going On." Participating artists include Nelly Furtado, Fred Durst, Gwen Stefani, Moby and many more.

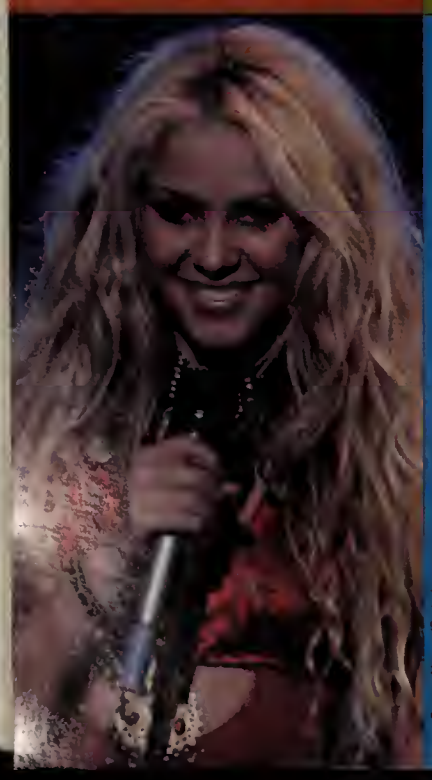

Carlos Alvarez/Getty Images

← Colombian music sensation Shakira brings her high-energy Latin pop to the U.S. with her first English-language album, *Laundry Service*.

→ Modern rock group Incubus storms onto the music scene with the release of the widely acclaimed album *Morning View*

[illegible] Las V[illegible] S[illegible]n/Corbis Sygma

Reuters/Ethan Miller/Las Vegas Sun/Getty Images

↑ Irish rock group U2's Elevation Tour is the top-grossing tour of the year, earning U2 the title of Band of the Year from both *Spin* and *Rolling Stone* magazines.

↓ Fatboy Slim wins six MTV Video Music Awards for his video for the song "Weapon of Choice," featuring a dancing Christopher Walken.

Photofest

↑ Legendary Beatles' guitarist George Harrison, the so-called "Quiet Beatle," dies after a three-year battle with cancer.

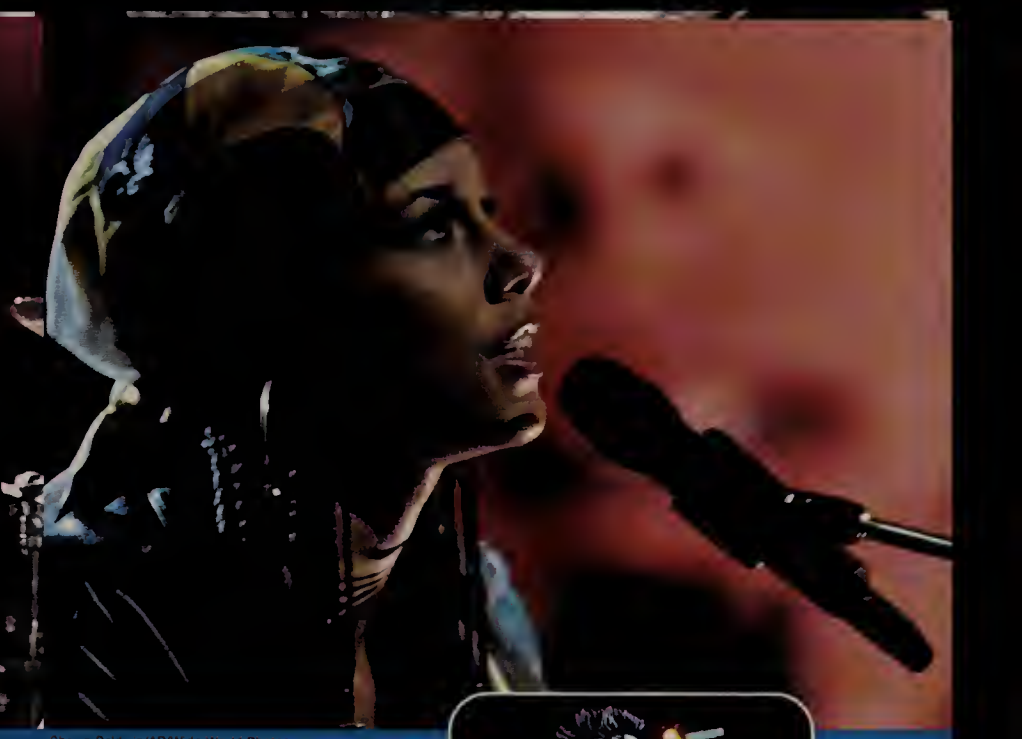

Shawn Baldwin/AP/Wide World Photos

↑ Alicia Keys wins two American Music Awards for Favorite New Artist in both the Pop/Rock and the Soul/R&B categories for her debut release *Songs in A Minor*.

↓ Country singer Tim McGraw wins five *Billboard* Music Awards, including Country Album of the Year for *Greatest Hits*.

Suzanne Plunkett/AP/Wide World Photos

Eric Jamison/AP/Wide World Photos

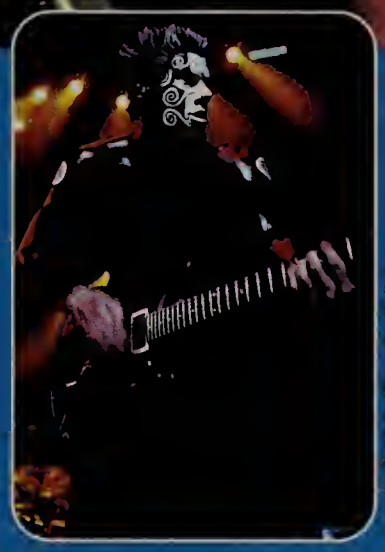

Nick Ut/Ian Newsmakers/Getty Images

↑ Limp Bizkit guitarist Wes Borland leaves the band to pursue his own musical career.

↓ Rock bands like P.O.D. use their faith to help bring the Christian rock/pop music message into the mainstream music scene.

Zach Cordner/Retna Ltd. USA

← Australian female string quartet Bond reaches the top of the U.S. classical album charts — despite being blacklisted from the U.K. chart for sounding too similar to pop music.

AFP Photo/Hector Mata

Ron Abrams/Corbis

← The 14-point underdog New England Patriots shock NFL viewers by kicking a dramatic last-second field goal to upset the St. Louis Rams 20-17 in Super Bowl XXXVI.

→ Michael Jordan, 38, returns to the NBA with the Washington Wizards. Jordan fills arenas nationwide and propels the previously doormat Wizards to instant respectability with an over-500 record.

AP/Wide World Photos

Duane Burleson/AP/Wide World Photos

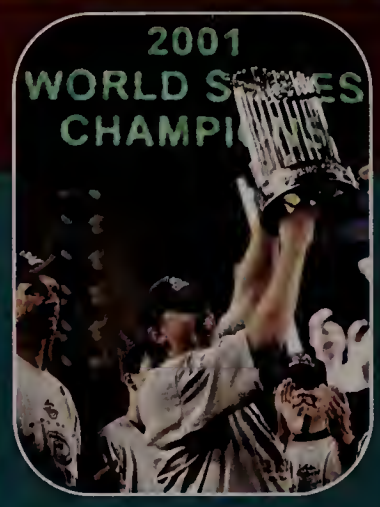

↓ Swedish golf superstar Annika Sorenstam wins the 2001 money title, eight tournaments and Player of the Year, and sets over 30 LPGA records, including the all-time low score of 59.

Jed Jacobsohn/Allsport

Sports

↑ [illegible] the [illegible] World [illegible]

← In July, [illegible] Pepsi 400 [illegible] Ironically, [illegible] comes on the [illegible] Dinner died [illegible]

[illegible]

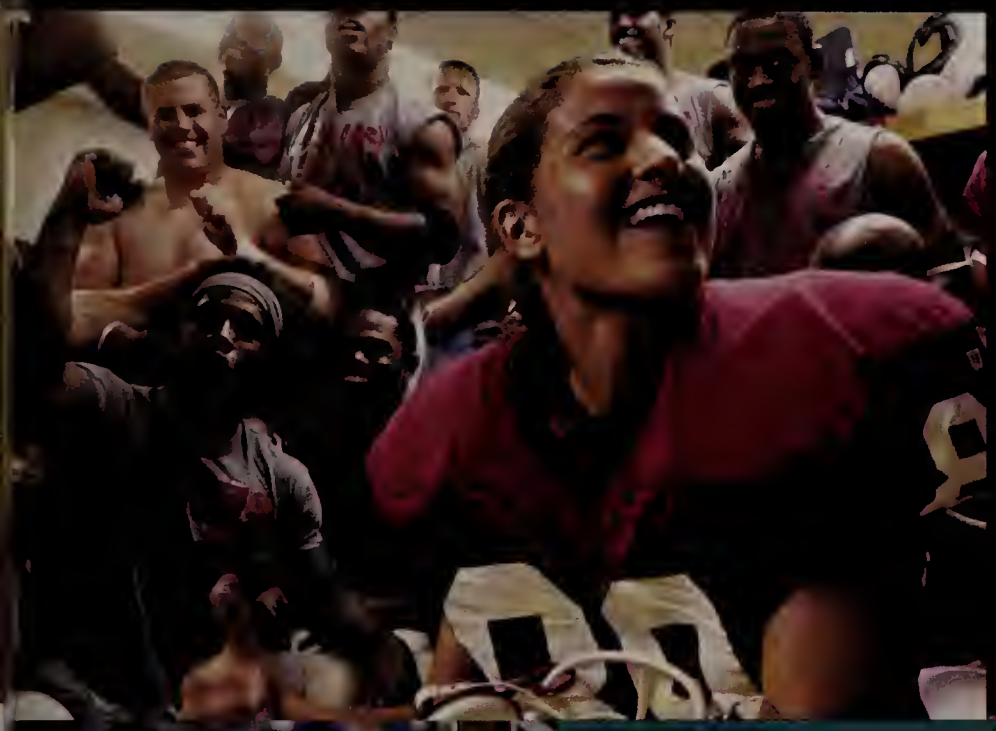

→ Former Georgia high school homecoming queen Ashley Martin becomes the first female to score in Division 1-AA college football by kicking three extra points for Jacksonville State.

↑ The Colorado Avalanche skate to victory in the 2001 NHL Finals against the New Jersey Devils, making the first Stanley Cup win for 20-year veteran Ray Bourque.

↓ Baseball Hall of Famers Tony Gwynn, Mark McGwire, and Cal Ripken Jr. all retire from major league baseball at the end of the 2001 season.

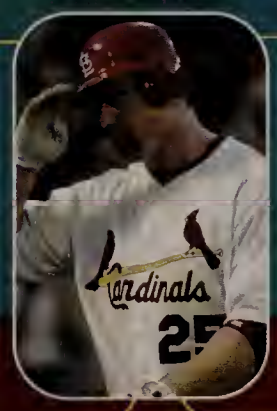

AP/Wide World Photos

The NFL season begins on a tragic note when Minnesota Vikings tackle Korey Stringer collapses at practice and dies a day later from heatstroke complications.

→ America welcomes athletes from all over the world to Salt Lake City, Utah, to compete in the 2002 Winter Olympics.

SALT LAKE 2002

Amy Sancetta/AP/Wide World Photos

↑ In the first Saturday night women's U.S. Open final tennis ace Venus Williams defeats her younger sister Serena 6-2, 6-4.

← An estimated 350 search-and-rescue dogs brave fire, dehydration, toxic fumes and rubble collapse as they comb the World Trade Center wreckage for survivors and victims.

→ Terrorist mastermind Osama bin Laden tops the FBI's most wanted list for his role in the September 11 terrorist attacks.

Nick Ut/AP/Wide World Photos

← New York Mayor Rudy Giuliani makes many public appearances in an effort to make New Yorkers and all Americans less afraid to return to normalcy after September 11.

← Sarah Jane Olson, once known as Kathleen Soliah, is charged with domestic terrorism as a member of the Symbionese Liberation Army in the 1970s and sentenced to 20 years to life.

↓ Hired as campus spokesmen for First USA Bank, New Jersey high school seniors Chris Barrett and Luke McCabe become the first students to finance their college educations through corporate sponsorship.

Daniel Hulshizer/AP/Wide World Photos

Faces

Joe Buissink/AP/Wide World Photos

→ Actress/singer Jennifer Lopez marries dancer/ choreographer Cris Judd in September.

Chris Hasser-AP/Wide World Photos

↑ Wendy's founder and familiar television figure Dave Thomas succumbs to liver cancer at age 69.

Jill Connelly/AP/Wide World Photos

↑ NBC's TV game show "The Weakest Link" gains popularity thanks to the assertive demeanor of British hostess Anne Robinson.

James Hill/Getty Images

← John Walker Lindh, a 20-year-old California native, becomes a prisoner of war after he is found in Afghanistan fighting for the Taliban forces. As a U.S. citizen, Walker may face charges of treason.

Graham Tim/Corbis Sygma

→ The future king of England, Prince William of Wales, 19, enters the University of St. Andrews in southeastern Scotland.

jostens®
Printed in USA. © 2002 Jostens Inc. 01 0637 (1887)

Wachusett Regional High School
Library Media Center
1401 Main Street
Holden, MA 01520

DATE DUE

Media Center
Wachusett Regional High School
1401 Main Street
Holden, MA 01520

9/02